Tonight: Clear
Saturday: Sunny, warm

Victoria Times

Payoff puzzle
This week's prize $1250

97th YEAR, No. 51 — VICTORIA, BRITISH COLUMBIA, FRIDAY, AUGUST 8, 1980 — 25 CENTS DAILY, 30 CENTS SATURDAY



ODD ASSORTMENT of individuals, some dressed in strange garb, lined up Thursday morning in shopping centre parking lot to pose for picture. Why were they there? What were they doing? Turn to page 11 and find out just what they were up to. It might just open your eyes — especially if you're one of the thousands of commuters who fight traffic every morning to reach the downtown area.

Chlorine explosion a warning

City fire officials today warned the public to use extreme caution in handling a common chlorine-based disinfectant after the material caused a violent explosion at the city works yard Thursday sending four men to hospital.

Deputy fire chief Fred Severson said the disinfectant, calcium hypochlorite, commonly used to clean out swimming pools and shower rooms, reacts violently when mixed with ethylene or glycerol.

He called the risk serious, particularly because the chemicals are present in many common compounds such as grease, oil and anti-freeze.

Thursday afternoon city water works employees Bud Jones and Mike Matthews were pouring some granules of calcium hypochlorite into a container in a small room in the Garbally Road works yard when there was a blast.

Both men were knocked across the room. Jones, who was standing over the container, was extensivly burned on his hands and face while Matthews escaped the full blast but was burned on his arms.

Two other employees, George Pakos, 27, and Jim Walker, heard the explosion, pulled the injured men to safety and despite thick smoke and chlorine gas fought their way back into the room to put out the flames with a dry chemical extinguisher.

The incident occurred shortly after 4 p.m.

All four were taken to Victoria General Hospital but only Jones was admitted. He is in good condition.

Pakos and Walker, president of the Canadian Union of Public Employees Union that covers the city's outside workers, were checked for possible lung damage due to smoke and gas inhalation. Matthews was treated and released.

The fire caused about $400 damage.

Firemen, wearing masks and protective clothing, returned to the yard this morning to ventilate the room after workmen refused to enter.

Pakos said it was fortunate more persons weren't injured. The shift was just preparing to go home and within five minutes 15 workers would have been in the room to fill out their time sheets.

Severson said an investigation completed by Insp. Graham McCallum determined Jones and Matthews were using a container that had once contained some anti-freeze.

"There were probably only a few drops left, but that is all it would take," Severson said.

McCallum said that while calcium hypochlorite is included in the National Fire Association list of hazardous materials, its dangers are not commonly known.

Severson was concerned about pool owners using old anti-freeze containers to store or carry the disinfectant.

He also noted explosions have been caused by persons dipping into cartons of the chemical with metal scoops contaminated with grease or oil.

But the dangers don't end there, he warned. If the chemical gets damp due to rain or seepage, deadly chlorine gas is given off.

The chemical is safe in areas flooded with water because the gas is adequately dissipated.

Phone call breached privilege

Atlin NDP MLA Al Passarell said Thursday his member's privilege was breached by a Hansard staff member who relayed the text of a speech in the B.C. legislature directly to the Church of Scientology in Vancouver.

Passarell earlier complained in the legislature about a government decision to give 10 acres of Crown land near Atlin in northern B.C. to the church.

He called the church members undesirable and said many members of the sect have been charged with violent crimes.

The speech was relayed to the church's Vancouver office by a member of the legislature's Hansard staff, complete with that staff member's personal opinion and moral judgment of the speech, Passarell said Thursday afternoon.

Daring gem heist

VANCOUVER (CP) — Police said a young man made off with 32 large diamonds in a daring jewel heist at Eaton's Pacific Centre store in downtown Vancouver.

The man, in his 20s, entered the store just before closing time and asked a clerk to show him the store's largest and most expensive diamonds.

When the clerk turned her back, police said, the man scooped up the jewels and ran out the front door.

Mt. St. Helens spewing again

VANCOUVER, Wash. (AP) — Mount St. Helens shot another plume of steam and ash skyward today in a new "pulse" from the volcano, continuing the activity that began with Thursday's eruption. *(See earlier story on page 18).*

New energy act puts controls on Hydro

Legislation setting up a B.C. Utilities Commission to establish a review process for major energy projects and bring B.C. Hydro under public regulatory control was introduced in the legislature today.

Bill 52, the Utilities Commission Act, marks a new era in utilities management, Energy Minister Bob McClelland told a press conference after bringing in the bill.

The new commission replaces the former B.C. Energy Commission and for the first time establishes a major energy projects review process.

McClelland also said the act brings Hydro under public regulatory control for the first time since the Crown corporation was established in 1964 when the province nationalized the old B.C. Electric.

The new commission will take over the role of regulating gas and electricity rates from the B.C. Energy Commission. B.C. Hydro rates are specifically included in the regulatory process, a departure from past policy.

"Once the act comes into force, proposed rate increases will be subject to public hearings before the utilities commission, insuring a rate structure for energy which is fair to all and which is consistent with over-all government energy policy," McClelland said.

The new act also includes a section setting up the energy projects review process, by which all electric power projects, transmission lines, oil and gas pipelines and "energy transshipment terminals or storage facilities" will be subject to review by the commission.

Staff for the review process will come from the provincial government and the commission itself, McClelland said, and a specific review panel may include, in addition to utilities commissioners, a number of designated temporary commissioners.

These may be members of the public, industry officials or government employees, he said.

Although the legislation establishes a review process — unknown in the past — the provincial government still retains considerable powers over the review process.

McClelland and Environment Minister Stephen Rogers will establish terms of reference for hearings on each project.

Subject to the review process will be:

—Electric power plants, hydro or thermal, with a capacity of 20 megawatts or more, and additions to existing plants.

—Energy-use projects which use, convert or process three PJ or more per year of total energy resources and coal.

McClelland said, for example, three PJ of energy are equivalent to approximately 2.8 billion cubic feet of natural gas, 483,000 barrels of crude oil, 95 megawatts of electricity or 240,000 tons of thermal coal.

—Electric transmission lines of 500 kilowatts or greater.

—Pipelines capable of transporting 16 PJ or more per year of liquid or gaseous hydrocarbons or solids.

—Energy transshipment terminals or storage facilities with a capacity of 2.8 billion cubic feet of natural gas or 482,000 barrels of crude oil.

The commission regulation of utility rates will include prices charged by B.C. Hydro for electricty and gas, service standards and additions to hydro facilities.

However, the cabinet and the legislature will continue to have power over Hydro's borrowing and the finance minister will continue as the corporation's fiscal agent.

The legislation also provides for provincial regulation of telecommunications within B.C., once this responsibility has been turned over to the province by Ottawa.

The Utilities Commission Act also will cover export of energy from B.C. Proposed exports will have to go through the same review process as energy projects.

Exemptions are provided for contracts already in force, export licences and permits issued by the federal National Energy Board prior to the act coming into force and exports which are exempted by regulation.

This last category covers such things as aircracft and ship refueling, McClelland said.

Increase in murders in wake of executions

BOSTON (AP) — Statistics indicate the murder rate in New York state increased following the execution of criminals, report two researchers who say the results indicate the death penalty may encourage crime rather than deter it.

"This is a punishment that requires the sacrifice of innocent people," one of the researchers, William Bowers, said in an interview.

He said the study countered the argument of those who contend would-be murderers are deterred by the prospect of being executed for their crimes.

"If executions have a brutalizing effect, as we find, a whole new issue is raised on capital punishment," Bowers said.

In a study to be published in October in *The Journal of Crime and Delinquency* Bowers and Glenn Pierce say they traced the history of executions in New York between 1907 and 1963. The study says that on the average, there were two additional homicides in the month after an execution.

The researchers, both of whom are associated with the Centre for Applied Social Research at Northeastern University, say the number of murders prompted by executions may actually be higher because their study did not take into account killings in the same month as the executions.

The researchers do not know exactly how executions may provoke homicides, Bowers said.

However, the two say one theory is that people are not deterred from crime by executions because they cannot identify with criminals who are executed.

Texas braced for storm

MERIDA, Mexico (AP) — Hurricane Allen roared toward the Texas coast this afternoon, about 700 kilometres away, gathering strength from warm Gulf of Mexico waters after hitting Caribbean islands where reports from devastated areas boosted the death toll to at least 87.

The U.S. National Weather Service issued a hurricane warning and forecasters said the storm, expected to pick up speed, could send hurricane-force winds slamming into the Texas coast from Corpus Christi to Brownsville by dawn Saturday.

At noon today, Allen was located near 23.8 north latitude and 91.4 west longitude — some 670 kilometres east southeast of Brownsville and travelling west-northwest at 30 kilometres an hour, packing winds up to 230 kilometres an hour, the weather service said.

Hurricane force winds extended outward 120 kilometres to the north and 80 kilometres to the south.

ON THE INSIDE

The emperor of Montreal
Mayor Jean Drapeau, stung by accusations of incompetence and mismanagement over the huge Olympic deficit, has come out fighting against his critics. Page 5.

Port control bid rejected
Provincial control of West Coast ports, one of the B.C. and Alberta governments' major economic demands for the coming constitutional summit, has been rejected. Page 8.

Yarrows official dubious
An official of Yarrows shipyard has some doubts about the economic impact here of the federal government's promise to spend $186 million upgrading 16 navy ships. Page 11.

Police save Iranians
Police form a human wall to save Iranian demonstrators in Washington from a screaming, garbage-throwing mob. The Iranians' protest? Police brutality. Page 19.

Plane flies on sun power
A 90-pound schoolteacher made an aviation breakthrough Thursday by piloting a solar-powered plane through a 15-minute flight. Page 48.

INDEX

Births	34	Entertainment	39-41
Capital Scene	24	Finance	6, 7
Classified	34-46	Gardening	47
Comics	20	Horoscope	26
Crossword	46	Lifestyles	23-27
Deaths	46	Sports	14-17

Dollar exchange
U.S. dollar at banks this morning bought $1.15 Canadian, according to the Visitors Information Centre.

Payoff puzzle on page 28

TV Weekly stays

The advertising supplement *Homes Today* will no longer appear in the *Times*. The regular *TV Weekly* pullout section continues in the daily paper and appears today between pages 14 and 15. Popular features from *Homes Today* such as Pauline Graves on interior design, John Hearn's *Collectibles* and the *Plan of the week* will appear as part of the new morning and afternoon editions of the *Times-Colonist* after September 2.

Miracle drug or potential poison?

DMSO — miracle painkiller or a potentially toxic, highly dangerous substance?

That question as yet remains unanswered but some Victoria doctors and a growing number of athletes and arthritis sufferers swear by it.

DMSO — dimethyl sulphoxide — is a cheap and plentiful byproduct of the pulp and paper industry used as an industrial solvent and as a common ingredient of paint-remover.

Its use in the U.S. and Canada as a prescription drug for muscular injuries and arthritic-type conditions has raised controversy, especially since a *60 Minutes* TV program this year lauded its beneficial value in the treatment of aching joints.

So far in Canada DMSO is recognized in a recent decision by the federal health protection branch for treating only two conditions: interstitial cystitis (a bladder ailment), and scleroderma (a hardening and drying of the skin related to arthritis, incureable).

But more and more doctors are prescribing it for use as a liniment.

Some users report spectacular results for bruises and other athletic injuries while others swear it helps ease the pain of arthritis.

In Victoria DMSO costs $30 a litre and a prescription of 100 ml for about $3 would last a long time, one pharmacist said.

He said his firm stocks DMSO for prescription purposes and has filled about 30 orders since the *60 Minutes* program.

But he added that such programs and newspaper reports about DMSO's pain-treating properties have caused a lot of people to grasp at it without an appreciation of its potential hazards.

Liver damage is one of the possible side effects, he said, and careless or accidental use in combination with toxic substances could be dangerous.

"For example, a person who applied DMSO to his skin then went into the garden and came into contact with pesticide or was stung by wasps could be in trouble," he said, adding that DMSO is a vehicle that transports substances easily through skin barriers to the bloodstream.

Meanwhile, two British researchers familiar with non-medical uses of the compound said here Thursday they are not aware of any harmful effects from it.

See PAINKILLER page 10

No flight plan sparks search

A pilot's failure to close his flight plan triggered an unnecessary air search today.

The pilot, identified only as Marsden, left Dawson Creek at 6:10 p.m. Thursday in a Beaver float plane, saying he was flying to Tatogga Lake.

He asked that a search be started if he didn't report in 24 hours.

A Pacific Rescue Co-ordination Centre spokesman said today a Buffalo aircraft from CFB Comox, working in the Watson Lake area, was alerted and began searching.

Marsden had fuelled at Tatogga Lake and carried on to Pucho Lake.

The Buffalo found the aircraft and the pilot at Pucho Lake after being informed by Trans Pacific, a commercial airline, that he had been spotted in that area.

The search came at the same time the federal government announced it spent $90 million on search and rescue operations last year and saved more than 1,700 lives.

But the government said many of those lives would not have been endangered if the public took the proper precautions when flying or sailing in private craft.

Defence Minister Gilles Lamontagne said Thursday $90 million spent last year could well increase this year and next if amateur fliers and mariners don't take responsibility for their own safety.

Arab oil reprisals loom over Israel

United Press International

Ten Arab countries, led by Saudi Arabia and Iraq, are threatening economic and diplomatic reprisals against nations endorsing Israel's claim to sovereignity over all Jerusalem, raising the possibility their oil may be used as a weapon.

Saudi Arabia and Iraq announced in a joint communique Wednesday they will break off diplomatic and economic relations with any country recognizing Jerusalem as Israel's capital.

On Thursday, the two countries were joined by Kuwait, Bahrain, the United Arab Emirates, Qatar, Jordan, North Yemen, Algeria and Mauritania.

"The leaders of the eight countries pledged to take a unified stand in the face of Israel's conspiracies and expansionist ambitions," in particular thevote of the Israeli parliament last week making Jerusalem its "eternal" capital, the Kuwaiti news agency said.

Oil was not mentioned, but its use as a weapon was an implicit threat, Western experts said. Oil is by far the Arab world's biggest economic resource — and certainly the one with the most telling impact.

Saudi Arabia is the leading foreign supplier of oil to the United States, and two of the other nations, Algeria and the United Arab Emirates, rank fourth and eighth, respectively.

The Jerusalem issue also dominated other Mideast developments Thursday.

At the United Nations, the special committee on Palestinian rights charged that Israel's Jerusalem declaration displayed "contempt for international law."

Ambassador Falilou Kane of Senegal, chairman of the committee, said in a letter to Secretary-General Kurt Waldheim that Israel persistently ignored U.N. resolutions calling for an end to its occupation and annexation of Arab lands.

President Anwar Sadat broke off the Palestinian autonomy negotiations in protest last weekend and sent Begin a letter, rejecting the Israeli move and affirming the Arab claim to the holy city.

Meanwhile, former foreign minister Moshe Dayan said today Israel faces a mounting international offensive that could lead to the end of the Jewish state and said Parliament's declaration of sovereignty over all of Jerusalem — was "totally unnecessary" legislation.

Dayan said the government of Prime Minister Menachem Begin should have ensured the bill on sovereignty over Jerusalem died in committee.

Passenger train off rails

BLUE RIVER (CP) — A Via Rail Canada supercontinental passenger train derailed near Blue River early today.

The train was carrying 360 persons but, said Bill Dewan, a spokesman for Canadian National Railway, only one passenger was apparently injured.

Cause of the derailment, which occurred about 11 kilometres east of Blue River, has yet to be determined.

The lone injury involved a broken arm.

Dewan said the train was eastbound from Vancouver.

Tourist alert

VANCOUVER (CP) — The following are requested to contact the nearest RCMP detachment for an urgent personal message:

Hector Couturier, Penticton; Laverne Dupont, Salmon Arm; Beverley Gieselman, Chilliwack; Patrick Harder, Calgary; Lance Harvey, Victoria; Robert Kvamme, Estevan, Sask.; Frank Lords, California; Gerald Langille, Mississauga, Ont.; Rae Malloy, Folsom, Calif.; Ron and Doreen Peterson, Edmonton; John Robinson, Black Creek; Curtis Woodkey, Grand Forks.

FOR HEALTHY, BEAUTIFUL ROSES ALL SUMMER . . .

- APPLY ROSE FEED NOW
- PRUNE OLD BLOOMS
- WATER DEEP AND
- SPRAY REGULARLY



BONSAI In all sizes, from 9.00

B.C. GREENHOUSE BUILDERS LTD.

SEE OUR DISPLAY MODEL AT ELK LAKE GARDEN CENTRE

FOR INFORMATION CALL 385-2841

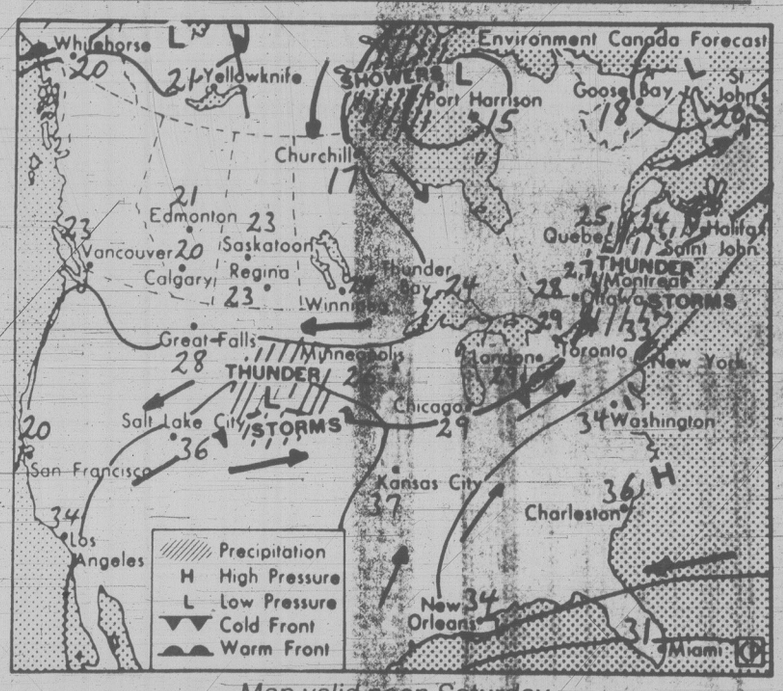
OPEN DAILY 9-8
SUNDAY 9-5



Elk Lake Garden Centre
5450 PAT BAY HIGHWAY—Just Beside Elk Lake

LISTEN TO GOOD ADVICE FROM HARRY HURN
SAT. and SUN. 8:41-11:26 a.m., 1:45-3:36 p.m. on CFAX

the weather



Map valid noon Saturday

Low clouds and fog persisted along B.C.'s exposed outer coasts. Skies elsewhere were mainly clear. Isolated showers or thundershowers are still likely to develop during the afternoon but should be confined to the eastern interior. A ridge of high pressure building from the northwest will result in mainly sunny skies over most of the province for the next couple of days. Some cloud and showers will spread across northern portions of B.C. tonight.

ENVIRONMENT CANADA WEATHER OFFICE 10 A.M. FORECAST

Valid until midnight Saturday

Greater Victoria: Today, mainly sunny. Highs near 23. Lows tonight near 12. Saturday, mainly sunny. Highs near 23.

Greater Vancouver, Lower Mainland, East Vancouver Island: Today, mainly sunny. Highs 23 to 26. Lows tonight near 12. Saturday, mainly sunny. Highs 22 to 25.

North and West Vancouver Island: Today, low cloud and fog along the coast, otherwise sunny. Highs near 17 on the coast and 24 to 27 inland. Lows tonight near 12. Saturday, low cloud and fog along the coast in the morning, otherwise sunny. Highs near 17 on the coast and the mid-20s inland.

CROSS-CANADA WEATHER PICTURE

Alberta: Mainly sunny with afternoon cloudiness and isolated showers. Highs 20 to 22 in the south and 22 to 24 in the north.

Saskatchewan: Mostly sunny with afternoon cloudy periods and isolated showers or thundershowers in the south and central areas. Highs in the low 20s except in the upper teens in the northeast.

Manitoba: Mostly sunny except isolated showers in the south. Highs near 23 in the south to the mid-teens in the north.

Ontario: Cooler in the north and hot and humid in the south. Isolated showers and thunderstorms in central and southern areas. Highs from the low 30s in the south to the upper 20s in central areas and the upper teens in the north.

Quebec: Sunny with cloudy periods in northern and central areas. Cloudy periods in the south. Showers or thundershowers late in the day. Highs from 28 in the south to 15 in the north.

Maritimes: Mostly sunny with a few showers and isolated thundershowers late in the day. Highs 25 to 29.

Newfoundland: Mostly cloudy with showers. Highs 19 to 23 inland and 16 to 20 along the coasts.

TEMPERATURES

Yesterday	Max.	Min.	Prcp.
Victoria	19	11	—
Normal	20	12	—
One Year Ago			
Victoria	19	12	—
Across Canada			
Prince Rupert	15	11	—
Prince George	22	8	—
Port Hardy	18	11	—
Terrace	29	13	—
Vancouver	23	15	—
Kamloops	26	12	—
Cranbrook	23	9	—
Williams Lake	20	7	—
Fort Nelson	24	12	—
Peace River	20	5	—
Edmonton	16	4	—
Jasper	18	4	—
Calgary	17	7	0.4
Lethbridge	20	7	—
Medicine Hat	19	7	—
N. Battleford	18	8	4.0
Saskatoon	20	8	0.8
Swift Current	18	8	3.2
Prince Albert	20	10	14.7
Moose Jaw	21	9	0.4
Regina	19	8	—
Yorkton	21	11	5.4
Brandon	20	10	3.5
Winnipeg	24	13	11.3
Kenora	26	13	2.9
Thunder Bay	26	13	—
Toronto	31	20	—
Ottawa	30	19	—
Montreal	28	20	—
Halifax	25	18	—
Charlottetown	24	17	—
Fredericton	32	18	—
St. John's	16	10	1.0
Whitehorse	24	12	—
Yellowknife	21	13	—
Inuvik	25	7	—
United States			
Seattle	25	15	—
Spokane	28	14	—
Portland	32	16	—
San Francisco	22	12	—
Los Angeles	28	19	—
Las Vegas	43	28	—
Phoenix	44	33	—
New York	32	26	—
Miami	32	27	—

CITY'S WEATHER RECORD

Sunshine August	17.5 hrs.
Last August	93.2 hrs.
Normal (30 yrs.)	66.0 hrs.
Sunshine, 1980	1317.5 hrs.
Last year	1668.2 hrs.
Norm (30 Yrs.)	1480.9 hrs.
Precip. August	2.0 mm
Last August	0 mm
Normal (30 yrs.)	4.2 mm
Precip., 1980	320.1 mm
Last year	181.1 mm
Normal (30 yrs.)	329.6 mm

Sunrise, Sunset
Saturday
(Pacific Daylight Time)
Sunrise 5:58 Set 20:38

Moonrise, Moonset
Saturday
(Pacific Daylight Time)
Moonrise 4:49 Set 20:06

TIDES AT VICTORIA
(Tides listed are Pacific Standard Time)

	Time	Ht	Time	Ht	Time	Ht	Time	Ht
	H.M	Ft.	H.M	Ft.	H.M	Ft.	H.M	Ft.
8	0720	1.8	1645	8.0	1855	7.6		
9	0010	8.7	0800	1.8	1715	7.9	1945	7.5
10	0050	8.6	0840	1.9	1800	7.8	2045	7.2
11	0150	8.4	0915	2.1	1810	7.7	2125	6.9
12	0240	8.1	0950	2.4	1745	7.6	2210	6.6
13	0305	7.8	1025	2.9	1750	7.7	2305	6.2

TIDES AT SOOKE

	Time	Ht	Time	Ht	Time	Ht	Time	Ht
	H.M	Ft.	H.M	Ft.	H.M	Ft.	H.M	Ft.
8	0650	2.3	1410	7.7	1745	7.5	2305	9.7
9	0720	2.2	1425	7.9	1845	7.2	2355	9.6
10	0805	2.2	1455	7.9	1940	7.0		
11	0045	9.4	0835	2.4	1520	8.0	2015	6.7
12	0140	9.2	0910	2.8	1545	8.1	2105	6.4
13	0210	8.9	0950	3.3	1620	8.2	2145	6.2

TIDES AT FULFORD HARBOUR

	Time	Ht	Time	Ht	Time	Ht	Time	Ht
	H.M	Ft.	H.M	Ft.	H.M	Ft.	H.M	Ft.
8	0105	10.0	0850	1.8	1710	10.8	2210	8.8
9	0155	9.8	0930	1.8	1730	10.9	2245	8.5
10	0245	9.6	1015	2.0	1800	10.9	2325	8.1
11	0355	9.5	1050	2.3	1830	10.7		
12	0010	7.7	0445	9.3	1130	2.7	1905	10.6
13	0035	7.3	0530	9.1	1210	3.3	1925	10.5

SUBURBAN

HAS FUEL ECONOMY FOR THE 1980's

1980 COMPACTS
4 Cylinder 4 Speed Bobcats, from
46.3 MPG HIGHWAY
26.4 MPG URBAN
34.8 MPG COMBINED
$5190.00

1980 MID SIZE
4 Cylinder, Automatic Transmission Zephyrs from
38.2 MPG HIGHWAY
24.4 MPG URBAN
31.0 MPG COMBINED
$6760.00

1980 SPORTS CARS
4 Cylinder, 4-Speed Capri Ghias from
43.5 MPG HIGHWAY
25.0 MPG URBAN
33.0 MPG COMBINED
$6960.00

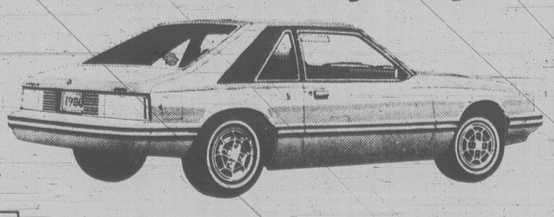
1980 Mercury Bobcat



1980 Mercury Zephyr



1980 Mercury Capri



ALL TRADES WELCOME

Ford EXTENDED SERVICE PLAN

BANK OR FACTORY FINANCING ON APPROVED CREDIT

AUGUST LEASE SPECIALS

1980 Mercury CAPRI 3-Door
3.3 litre engine, power steering, power front disc brakes, AM radio, rear window defroster, full instrumentation with tachometer. Whitewall radials. Stock No. 0-515.
36 Months Lease at $186.00 Per Month Plus Tax
Total Price $6696.00

1980 Mercury COUGAR XR7
4.2 litre engine, power steering, steel belted radials, AM-FM radio with 8 track tape, flip up moonroof, complete tinted glass, power side widows. Stock 0-495
36 Months Lease at $237.00 Per Month Plus Tax
Total Price $8532.00

SUBURBAN MOTORS LTD. 3377 DOUGLAS ST., VICTORIA 386-6131

Ford MERCURY

LINCOLN CONTINENTAL MARK VI VERSAILLES MERCURY MARQUIS COUGAR XR7 CAPRI MONARCH ZEPHYR BOBCAT FIESTA SAFE-BUY USED FORD TRUCKS

Educate the public, solar experts agree

VANCOUVER (CP) — While solar energy experts may disagree on which solar systems are most effective, there is one point of unanimous agreement: the public knows little about it.

Keynote speakers addressing a joint international conference on solar energy this week at the University of British Columbia repeatedly stressed that the public must be educated if solar and other renewable energy sources are ever to enjoy widespread use.

One research paper presented to the five-day meeting of solar experts noted that "the average American has a better understanding of how a nuclear reactor operates than how the sun heats up his house."

Some analysts also say that as long as fossil fuels remain relatively cheap, solar energy systems will never be popular or ultimately understood.

But it is generally accepted that with major fuels such as oil expected to be depleted in 20 years, North American society must cultivate renewable energy technology now if those sources are to be economical by the year 2000.

Those considering solar energy for the home can choose from two basic types of technology — active or passive.

An active system is one in which thermal energy is pumped or blown from a collector device, usually a panel on a roof, to a storage compartment inside the house.

A control system, which compares temperatures inside the collector storage area and the home, regulates the flow of heat as required.

Passive systems are ones in which the flow of thermal energy is by natural means such as conduction, natural convection and radiation rather than an outside source of energy. These are most often incorporated by architecturat design such as increasing the south face of a building to allow in more light, adding more insulation or double glazing windows.

A popular alternative is a hybrid of the two types with mechanical devices added to passive systems to assist in storing or transferring heat in a home.

Costs of such systems will vary widely with specific conditions, with some simple systems running as little as $150 if a homeowner installs it himself or thousands of dollars for elaborate ones.

The growth of the industry also will depend on what action governments take to encourage use of renewable resources.

The federal government was criticized frequently by conference delegates for keeping the price of Canadian oil artificially low and thereby discouraging solar energy which initially can be more costly than continuing use of conventional fuels.

Some delegates argued that the government should automatically set minimum energy use standards for residences, which would promote the solar industry.

B.C. can't sell all of its gas

VANCOUVER (CP) — British Columbia Petroleum Corp. won't be able to sell all the natural gas the corporation will buy from B.C. producers this year.

Don Rawlyk, corporation general manager, said Tuesday gas sales in the United States will fall about 20 billion cubic feet short of the volume the B.C. government must pay for.

The Crown corporation must take minimum volumes of gas from producers in the province and anything less than the minimum must be paid for anyway.

Hospitable Island hermit missing, feared drowned

TURTLE ISLAND (CP) — A hospitable hermit known to thousands of Vancouver Island boaters and fishermen has vanished and RCMP fear he has drowned.

Salal Joe, known as the unofficial guardian of Barkley Sound, lived in a tiny floating shack at this isolated island, one of the Broken Islands group about 140 kilometres northwest of Victoria, for nearly two decades.

A police spokesman from Port Alberni said Wednesday a search for Joe has been called off, but periodic checks throughout the Broken Islands group in Barkley Sound will continue.

Joe, whose shunned his real name of Joe Wilkowski and called himself Salal Joe, was reported missing July 20 by a park warden after his cabin was discovered unlocked and his four-metre boat was missing.

The boat was later found on the rocks at nearby Chalk Island with two holes in the hull and the engine throttle wide open. An extensive search involving the Canadian Coast Guard, RCMP and dozens of fishermen and friends from the coastal villages of Bamfield and Ucluelet was unsuccessful.

Joe had said he was born in Iran about 50 years ago and raised in Poland. After the Second World War he emigrated to the Prairies.

Although he occasionally mentioned a wife and child, RCMP say Joe left no known relatives and details of his citizenship are hazy.

He originally earned a living in the Broken Islands gathering salal, a thick, green coastal plant, and selling it to Vancouver florists. He later sold clams to fish processers in Bamfield and did odd jobs for Parks Canada.

But through the winter Joe spent months alone in his cabin with his cat, Chico. Heavy snows would occasionally threaten to sink his boat and violent storms would bring two metre waves crashing into the cove.

b.c. briefs

Energy cuts raising risks?

VANCOUVER (CP) — Energy-saving measures by some airlines and aircraft manufacturers are jeopardizing the safety of aircraft, the president of the Canadian Air Line Pilots Association said Thursday.

But a spokesman for Boeing, largest commercial aircraft builder in the world, disputed a claim by Captain Rollie Cook at a convention of aviation experts that plans to put two-man, instead of three-man, crews on new Boeing 757 and 767 aircraft are wrong.

Reduction of flightdeck crews member is seen as partial compensation for increased fuel costs.

Boeing spokesman Scott Gilson said technical advances in flightdeck instrumentation reduces workload, allowing one member to be cut from the crew.

Pepin sees 1,600 jobs in Nanaimo

Construction will begin immediately on a shipping terminal at Nanaimo after Transport Minister Jean-Luc Pepin signed an agreement Thursday with B.C. officials.

The 25-hectare Duke Point terminal in the city on the eastern coast of Vancouver Island will be the largest forest-products shipping terminal in the province, the minister's office said.

Pepin said there could be up to 1,600 new jobs in the area, once the terminal is completed, probably within two years.

The first stage of the project is expected to cost $20.5 million, a spokesman for the Nanaimo harbor commission said in an interview from Nanaimo.

Work will begin first on a deep-sea loading berth, a barge berth and 4.8 hectares of paved assembly wharf.

Two charged in restaurant blaze

KAMLOOPS (CP) — Two men have been charged with arson and conspiracy to commit arson after fire destroyed a restaurant last year at 100 Mile House in the south Cariboo.

Brazil Zouzouras, 50, of Vancouver, owner of the restaurant, and Eric Irwin Findlay, 26, will appear in Kamloops provincial court Sept. 3. Findlay, a former resident of 100 Mile House, now lives at Clearwater.

Psychiatric examination ordered

VANCOUVER (CP) — A psychiatric assessment was ordered Thursday for Arthur Ahearn, 21, of Langley, when he indicated he wanted to plead guilty to seven charges laid after a hostage incident in a city park.

A gunman was shot in the abdomen and upper legs by police at the climax of the three-hour incident May 7, while Debbie Reid, 16, was wounded in the arm and leg by a shotgun blast that came as the gunman was struck by police bullets.

Ahearn originally elected trial by judge and jury, but before a preliminary hearing could begin Thursday, said in provincial court that he wanted to plead guilty to the charges.

Ahearn is charged with four counts of unlawful confinement, possession of a dangerous weapon, unlawful use of a firearm, and attempted murder.

Public's opinion of whales sought

VANCOUVER (CP) — The Greenpeace Foundation has commissioned Gallup Poll to ask Canadians what they think about whales.

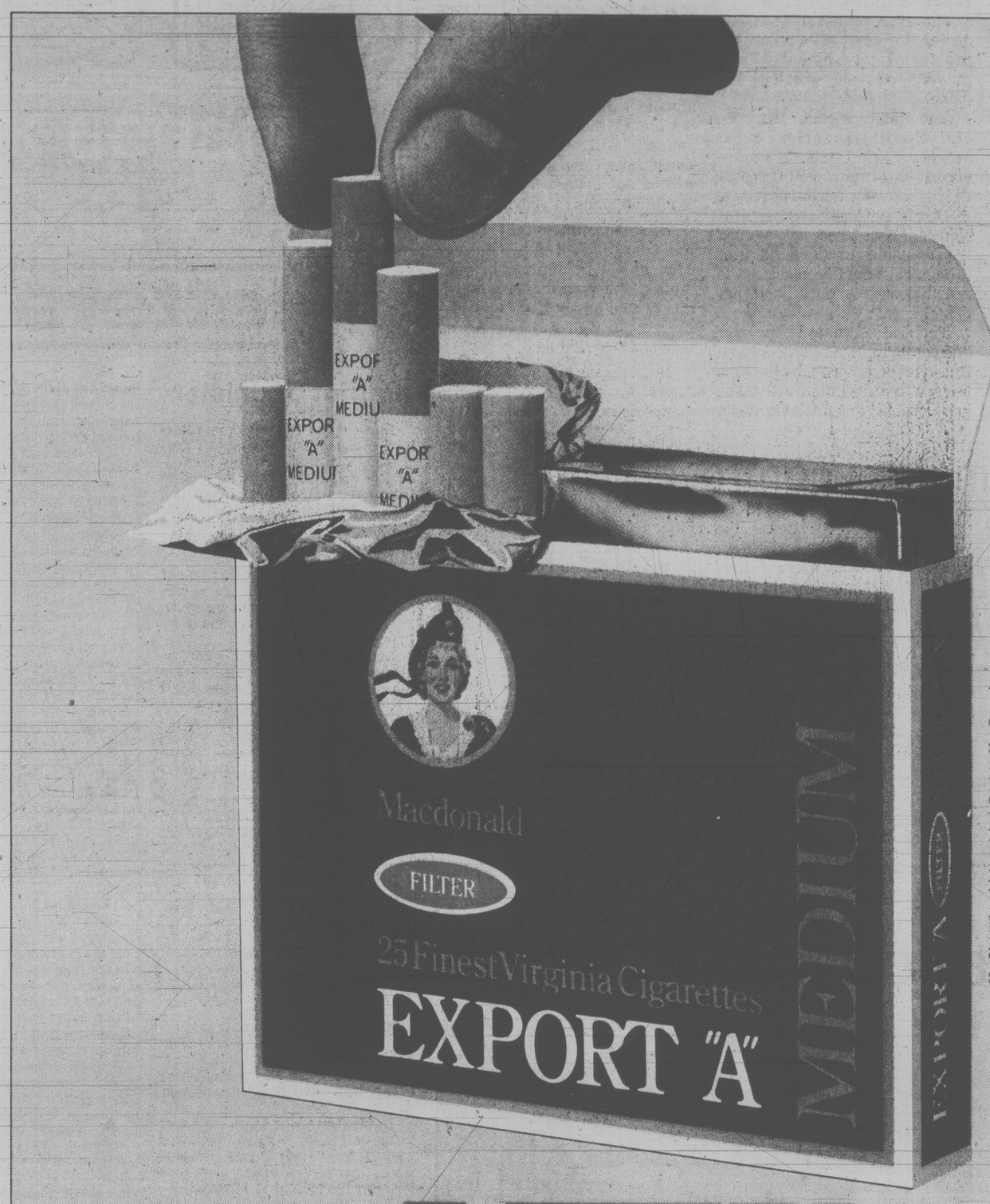
The poll will ask whether Canadians believe whales are endangered, whether there is a need for modern nations to kill whales, and whether Canada's no vote on a proposed moratorium on commercial whaling should be changed.

The international conservation group said it will take the results, expected in October, to Ottawa in hopes of backing up its protest against Canada's whaling commission vote.

Home-made bomb used in van blast

KAMLOOPS (CP) — An explosion Saturday which caused $2,500 damage to a five-ton furniture van was caused by a small homemade bomb, RCMP said Thursday.

The truck was parked at the rental firm's lot in the city's downtown area when the bomb went off at about 10 p.m. The blast ripped off the roof and blew a 60-centimetre-square hole in the aluminum box on a Budget rental truck and punctured holes in the sides of three other trucks. No injuries were reported.



Today you can enjoy full flavour smoking satisfaction in a smoother cigarette.
Export "A" Medium brings you pure, full flavour Virginia tobaccos blended to give a smooth satisfying smoke.

NEW EXPORT "A" MEDIUM

Smooth Satisfaction

AVAILABLE IN REGULAR AND KING SIZE

Warning: Health and Welfare Canada advises that danger to health increases with amount smoked—avoid inhaling.
Average per cigarette—Regular, "Tar" 14 mg, Nic. 1.0 mg; King Size, "Tar" 15 mg, Nic. 1.0 mg.

Victoria Times

ESTABLISHED IN 1884

COLIN D. McCULLOUGH, Publisher

GORDON R. BELL, Managing Editor BARBARA McLINTOCK, Editorial Page Editor

Published by Victoria Times, Canadian Newspapers Company Limited, 2621 Douglas Street, Victoria V8W 2N4 Tel.: 382-3131

FRIDAY, AUGUST 8, 1980

Small in comparison

A slanging match has developed between B.C. Economic Development Minister Don Phillips and Senator Ray Perrault about Ottawa's refusal to contribute a $3-per-tonne subsidy to the proposed northeastern coal project.

The province wanted to offer a $5-per-tonne subsidy to the companies so they could in turn offer a better deal on price to the Japanese who are considering buying 5.3 million tonnes of coal a year. However, Victoria wanted Ottawa to pay 60 per cent of the shot.

Ottawa says, reasonably enough, that it doesn't think it makes sense to offer direct subsidies to Japanese steel companies and multi-national coal companies so they can take our non-renewable natural resources out of the country.

What has so far been overlooked in the shouting, however, is the fact that the hidden subsidies to the transportation part of the project may end up being far more than $5 a tonne.

At the moment the best price the coal companies can offer Japan is $86 a tonne. That is over $10 a tonne more than the Japanese are paying now for coal from southeast B.C. and they aren't impressed with the offer. The $5 subsidy would reduce the price to $81 a tonne, which might be more appealing.

However, some statistics suggest that even at $86 a tonne, the provincial government will be providing a subsidy of at least $9 a tonne.

The statistics come from Social Credit maverick backbencher Jack Davis, a professional engineer and former energy minister for the province.

Davis notes that the total charge being assessed against the companies for the building of the new rail spur line necessary to get the coal to port is $4 per tonne.

The cost estimate of the spur line is $315 million in 1979 dollars. However, says Davis, by the time interest and inflation are taken into account, the cost at completion in 1985 will be, in 1985 dollars, between $400 million and $500 million. Using the usual formulas of Canada's major railways in this sort of investment, some 20 per cent of that amount, $90 million a year, should be set aside for servicing the debt.

If only 5.3 million tonnes of coal are to be moved a year, that means each ton is costing $17 per tonne, rather than the $4 being charged the companies. If, as Phillips has suggested, the amount will soon rise to 7.5 million tonnes, the cost of the rail line annually will be $13 per tonne. The break-even point, it appears, will be somewhere approaching 25 million tonnes a year.

Davis assumes that figure won't be reached until the year 2000; in the meantime, he estimates, the provincial government could have effectively subsidized the coal rail line for as much as $500 million.

It makes the argument about a $3 per tonne subsidy look small in comparison.

Meaningless controversy

The controversy over economist Garth Edge's first report on the feasibility of a fixed link between Vancouver Island and the Lower Mainland should surely win an award for Most Meaningless Controversy of 1980.

Just why questions about it should so infuriate Science Minister Pat McGeer that he became involved in an altercation with a CBC cameraman is even more difficult to understand.

Edge's key recommendation is that no decision should be made on a fixed link for at least two years.

That has to be one of the world's safest recommendations. There isn't a chance in a million that the government would make a decision in less than two years, no matter what Edge had said.

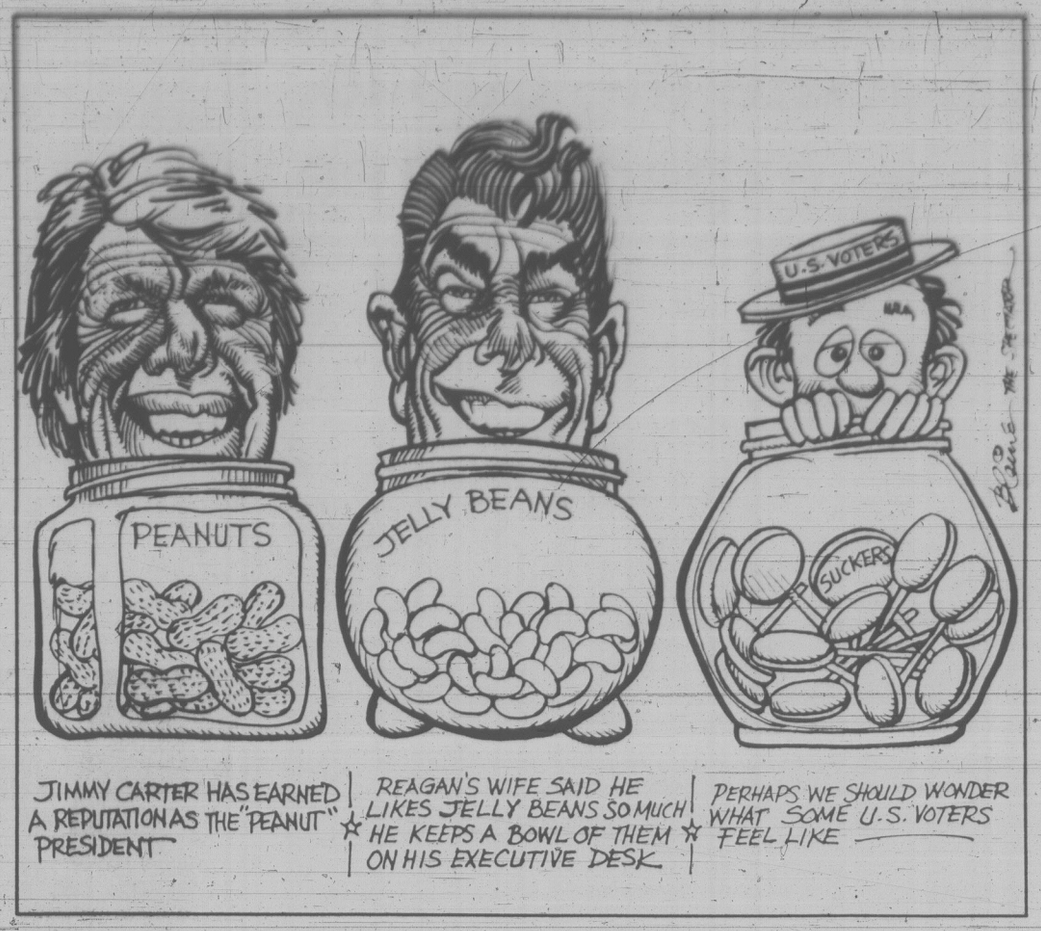
Edge is the first of a number of consultants to complete extremely preliminary studies on the fixed link idea. It will be several months before even these most rudimentary reports are finished.

After that, the cabinet will have to decide whether to proceed with more detailed studies, a process taking at least another month or two.

If cabinet then decided to go ahead, the detailed studies would certainly take more than a year to complete. Full studies of the engineering requirements of a link, the economics of building one, and the environmental and social impact of a link would more likely take two or three years.

After that, the cabinet would have to study them all before making a final decision — another two or three months.

Edge's recommendations have changed nothing.



letters

Patriotic minister

In a column two weeks ago Barbara McLintock discussed this government's attitude towards Confederation and included in the article some quotes attributed to unnamed cabinet ministers. In a later article she criticized cabinet ministers for not denying that they made those statements.

May I say at the outset that none of those statements were made by me; in fact I believe the one concerning "high noon" was in fact made by Prime Minister Trudeau.

Secondly, while I did have the pleasure of saying hello to Barbara in the corridor a couple of weeks ago, I don't believe I've had the pleasure of talking to her about anything much less the Constitution, since we appeared together on radio last February on the night of the federal election.

Thirdly, not only did I not make any of the statements attributed to members of our cabinet, I have not heard any of them made either. To set the record straight, I have devoted an enormous amount of time and effort toward preserving Canadian unity.

It is true that I have articulated British Columbia's position, that I'm a strong believer in federalism and a division of powers which leaves both federal and provincial government in a strong position to discharge their responsibilities, but that does not, surely make me less a Canadian. For my own newspapers I have written scores of columns on the question of Canadian unity and constitutional reform and I have been privileged to speak on more occasions than I care to remember all across Canada and the United States on the subject. Until recently I attended, as minister responsible, all constitutional conferences and I appeared before both the Senate Committee and the Joint Senate — House of Commons committee on Bill C16. I also appeared before the Pepin-Robarts Commission on four or five occasions, both formally and informally, and I have been privileged to deal with virtually everybody in this nation who is directly concerned with constitutional reform.

I would not have made this effort if I did not believe strongly in a united country. I am indeed a firm believer that the regions must be strong and I'm a strong advocate for redressing injustices done to the West in general and to B.C. in particular. It's because of that belief that I strongly support proposals put forward by British Columbia in the fall of 1978.

I sincerely hope that for these and many other reasons you are able to conclude that I am not only a strong believer in British Columbia but that I also am a patriotic Canadian. To the extent that any of your articles have left doubt on that score, you are very much in error — K. Rafe Mair, Minister of Health.

Avoid export tax

Many countries subsidize exports. Few, however, tax them. The reason export taxes are unpopular isn't hard to find. They discourage production and by undermining otherwise healthy industries they limit the revenue available to the government that imposed them.

An export tax, in other words, is a short-sighted measure. Capital is frightened away and jobs become scarce. An otherwise healthy sector of the economy slows down and the growth potential of the nation suffers as a result.

This has happened with oil in Canada. Production has declined since 1974 when the petroleum industry was first hit by an export tax. Self sufficiency has given way to imports and Canadians now find themselves in the ridiculous position of paying foreigners twice as much for their oil as we are prepared to pay our own people at home.

What will happen if an export tax is applied to all forms of energy in this country? The search for natural gas will slow down. The construction of hydro-electric projects in Northern Quebec and Manitoba will be postponed. Exports of coal from Western Canada will be limited to existing contracts. And the possibility of converting low grade fuels into electricity and selling it in nearby areas of the United States will be ruled out altogether.

The loss of revenue in these energy source areas is bad enough. But the real killer is uncertainty. A government which imposes a tax without warning can strike again. It makes investors nervous and workers look elsewhere for employment. It puts a stop to the kind of growth which, under free market conditions, would have been beneficial to all concerned.

Import duties are different. They protect certain industries from foreign competition. They therefore encourage production at home. International agreements often perpetuate them. Not so an export tax. Unilaterally imposed, it has the effect of stopping a resource industry in its tracks.

An export tax, unlike an import duty, is highly selective. It hurts a particular industry in a given area. It discriminates against those parts of the country which may be said to be resource-rich from a developmental point of view. It favors Canadian consumers who are many over producers of export commodities who are few. It hurts our bread-and-butter industries at a time when we need them most.

Any government that imposes an export tax is opposed to free trade. Instead of reinforcing success it props up weakness. It slams on the brakes when our economy should be surging ahead. Ottawa, if it is at all interested in more jobs and better pay for Candians will therefore do what other countries have done: avoid export taxes like the plague. — Jack Davis, MLA, North Vancouver-Seymour.

Sunday shopping

Advertising in British Columbia papers for Sunday selling is nearly seven times as great as in five other provinces together, reports the Canadian Press Clipping Service, from January to May 1980 inclusive. It is 644 as against 93.

This does not reflect so much different citizens' attitudes as it does the non-interference policy of the present administration, in enforcement of Sunday closing law.

Far from rectifying it, Bill No. 8, The Holiday Closing Act, will tend to worsen the situation; it is very widely believed in the province and elsewhere in Canada.

There seems to be some weakening recently in the adamant wall carefully erected by all government spokesmen to date, when the Attorney-General declares he is awaiting public input.

The government needs to heed the extremely strong reaction against the bill, and enact legislation that has province-wide application. Why should municipalities throughout the province have unloaded upon them the task, time, inconvenience and cost of preparing and conducting referendums, when the A-G could simplify the whole process?

Let the government realize that people do not need more Sunday business operation than necessity requires, for Sunday and holiday freedom from employment is a positive factor in human living, and cannot be dispensed with except at cost to us all. — Harold T. Allen, 2140 Kings Road.

Steaming pools

It's not long now before Victoria will have to stop resting on laurels gathered through years of involvement in the tourist industry. Some members of this city's council insist on virtually ignoring environmental problems while expending much energy and money on development of tourist attractions. We are having to fight to keep the attraction of both clean air and water.

Last weekend I was enticed to abandon my usual distant sandy beach to find a small Gonzales Bay corner on which to catch some sun. Not only was the air foul, but the beach was strewn with much questionable debris. Each time one young sun-bather, in the interest of exercise, ventured to pad his little feet in the steaming pools left behind by the tide, I cringed and wondered what he'd get besides warts.

I applaud all those individuals who are taking issue with city council's hesitation to provide a sewage treatment system that other cities of equal and lesser size enjoy. — K. Bishop, 589 Toronto Street.

DAN TURNER

Once and future prime minister

EDMONTON — The advance woman has called ahead and booked a table, but at the Gainford Hotel's restaurant — on the highway between Hinton and Spruce Grove, Alta. — there are no tables the way you think of tables.

There are booths.

They are done in chipped formica, and the minimum charge for sitting at one is 50 cents a person, which is worth it when you consider there is a juke box with personalized volume control in each booth, although some of them are broken.

The floor is gritty, but at least nobody slips coming in out of the rain that has been drubbing down all day. There is a magazine rack at the far end of the restaurant that has a Maclean's from Sept. 24, 1979.

Family man

In the corner booth sits a middle-aged, pink-faced man, neatly dressed in a beige summer suit, sitting across from his attractive young wife and a blue-eyed, 3½-year-old child, who says this about her father:

"When he comes home from work he runs up to me and picks me up high, and I give him a big hug, because he's been working hard."

He is Joe Clark — "I had the privilege of serving as Canada's once and future prime minister" — and he has now been out of power for 6½ months, which is just about the same length of time he was in it.

The Progressive Conservative party has been grieving since it lost the election, he says, and he is sick of it. The pundits have been saying he'll have to step down as leader, and he is sick of that too. It is his "firm view," he says, "that the party will be absolutely best served by my staying on as leader."

There is a party convention scheduled for February, and one of his aides says he can't afford to have more than 25 per cent of the delegates vote for a leadership race without his image being damaged.

He hasn't thought much about that — only a little more, he guesses, than he's thought about the party's artichoke policy. The main thing is to shake the party out of its grief and get it thinking and performing like an alternative government - "to focus on broader questions than what happened on Dec. 13 (when his government fell in the Commons) and Feb. 18" (when his government fell at the polls) — and he says that has already begun to happen.

He also he wants to get the party, and himself, better known, on the grounds that they are not only a better product than the Liberals are offering, but also know the ropes a lot better than they did when they went underground after winning the 1979 election.



On the summer trail, Joe Clark swats flies and shakes hands.

For himself, he says, he is more confident ("I always thought I could do things but now I know I can do them") and more in command ("I was perhaps too deferential to my colleagues, but now I'm clearly in charge, and people like John Crosbie and Flora MacDonald know it, and there's no problem.")

The problem in selling the better product on this tour is the news media has failed to join forces, just as they failed on the previous week's tour, and without them it is just like old-time politics.

Without the multiplier each connection becomes more important — especially in his home riding of Yellowhead, where he says he used to be able communicate more easily on a frank, constituent-to-MP basis before he became a "celebrity" through his short visit to the top.

Sometimes Clark is indeed a celebrity, sometimes a face in the crowd.

He poses for pictures with people who look pleased to have spotted him, flails grain for an amused gallery at the 15th annual Ukrainian Festival in Dauphin, Man., reads the epistle at Lac Ste. Anne shrine outside Alberta Shores, and if you talk to 30 people after they've talked to Clark, 25 will tell you they think Joe's pretty good stuff.

If he has a problem it is that he doesn't leave much of a wake — people who have been chatting nose-to-nose with him one moment, even giving him gifts and asking for his autograph, can sometimes be seen involving themselves in completely different concerns five seconds later.

But sometimes this continuous interplay with strangers simply breaks down.

Coming out of the Gainford Hotel a wild-looking young man wearing tattoos and a delighted grin wants to make contact.

"Where are you from?" says the then-and-future prime minister.

"Edmonton," says the young man.

"Aha," says Clark.

The young man waits for more, but that is the end.

Still, a good trip, for all the rain and no press. No gaffes, for instance. Going into the senior citizens' pancake breakfast at Alberta Sands, Clark's 37-year-old brother, Peter, an assured, relaxed lawyer with an easy sense of humor, who jogs 30 to 40 miles a week and doesn't know how to look awkward, tries to leap a puddle, slips, and falls in.

His elder brother, the politician, skips nimbly across with daughter Catherine in his arms, and even Peter in his wetness seems relieved.

Always present, from one community hall to the next, is Pierre Elliott Trudeau, whom Clark must be seen to be besting — or at least sparring evenly with — by the February convention.

In the first place Clark isn't sure Trudeau is going — "I will believe it when I see it that Pierre Trudeau wants to retire with his sons to a leisurely life in wealthy Montreal."

But if Trudeau does resign and the Liberals bring in new leadership blood there will be strong pressure from within the Conservatives to counter with something new of their own, unless Clark is somehow riding high.

He feels the potential is there, that the electorate has high expectations of the Liberals that are quickly being dashed, that things are falling apart for Trudeau on the economy, energy and the constitution, that the Liberals are ruining the country and that people are going to see he was right all along, even if it hasn't shown in the polls yet, even if the Liberals never seem to pay for their outrages the way the Tories do.

The problem, he thinks, is that when you have the kind of governing tradition that the Liberals have, your mistakes or deceptions seem like small aspects of your over-all record, whereas there is a perception that a government without experience is likely to be incompetent, and mistakes or deceptions are taken as proof of that.

Power and fun

Clark emphasises that he is no more interested in spending a long time as Opposition leader than was Pierre Trudeau. The trouble with being Opposition leader, he says, is that the role lacks both power and fun. He did a good job as prime minister, he says. He wants to be prime minister again.

The weekend winds up peacefully at a family reunion in the Turner Valley. It has finally stopped raining, and Clark relaxes down by the creek bed, chatting with the younger folk.

Up by the refreshment tent you can hear one of the relatives talking to a long-lost cousin from the States.

"You remember Joe," the voice carries. "The former prime minister."

That would be "once-and-future prime minister," auntie — get on the bandwagon. Focus your mind on governing, never mind the flies and formica, and full steam ahead.

The emperor of Montreal

By DAVID LORD

MONTREAL — Mayor Jean Drapeau, stung, but not bowed, by accusations of incompetence and mismanagement in the Malouf commission's report on the billion-dollar Olympic deficit, has come out fighting against his critics.

The English-language *Gazette* asked recently if Drapeau was fit to continue in office, given the findings of the inquiry chaired by Quebec Superior Court Justice Albert Malouf.

But *La Presse* editorialist Ivan Guay wrote a virtual apologia for the mayor, saying that if Drapeau was guilty of a crime it was "a crime of passion," based on a gut-level obsession to buttress the self-confidence of his constituents.

Guay ventured that the mayor remains the most popular politician in Canada because "the French-Canadian masses recognize themselves in him."

"A great politician is nothing more than someone who incarnates the qualities and faults of his fellow citizens. He's not superhuman. He's merely an enlarging mirror. And what's more trustworthy than a mirror? What's more honest? Mr. Drapeau can say he spent the money for the people he loves so well. And the more we love, the greater the excess . . ."

Steady sniping

The $1.6-billion 1976 Summer Olympics left Montrealers with concrete, steel and glass proof of that passion, as well as the $1-billion debt.

The mayor has weatherd criticism before. Steady sniping during the decade leading up to the Olympics couldn't unseat him.

Lately, critics have charged that he has concentrated on prestige projects to the detriment of essentials. The city's financial health has suffered under his rule, they say, and little has been done to [illegible] head offices, encourage urban renewal, repair the streets or, ironically, add to recreational facilities other than the monumental Olympic installations.

Since 1954, the 64-year-old lawyer has been absent from city hall for only three years, when Sarto Fournier replaced him for one term.

In 1978, Drapeau won his seventh term, with 61 per cent of the vote in a three-man race. His Civic Party won 55 per cent of the vote and 52 of 54 council seats, despite the fact the Malouf commission, then in the midst of hearings, had already uncovered most of the evidence of mismanagement later documented in its report.

Analyzing Drapeau's success, former opposition city councillor Jean Roy says the pint-sized mayor overwhelms opponents with the force of his personality.

"(Drapeau's) size has little effect on his energy. He's austere, but fanatical when caught up with his projects."

Roy likened the mustachioed, bespectacled Drapeau to an industrious mole, who imposes his values on a weak coterie. "He's a giant alright, but in a context where no one around him dares to assume his responsibilities."

In relations with the provincial and federal governments, "he plays tough and hits hard, using his intelligence and energy."

"He's the one with the most experience, the professional against amateurs, and he always strikes with the same strength. He doesn't give any chances, there are no moments of weakness.

"Drapeau is an emperor, who acts like an emperor," Roy said.

The mayor's old-fashioned French-Canadian nationalism — not to be confused with the newfangled, social democratic brand of Quebecois nationalism advocated by the Parti Quebecois — has also been a valuable asset with his constituents.

Roy views projects such as the Olympic site and the new headquarters for the French-language CBC, both located in the east end of Montreal, and the more central Complexe Desjardins, a multi-towered shopping, hotel and office project, as an attempt to shift the commercial and cultural centre of the city away from the English-speaking west end and into Drapeau country.

That means the mainly French-Canadian middle- and low-income neighborhoods where most of his electoral support comes from.

Montrealers are literally surrounded by concrete examples of Drapeau's vision of his city.

For music lovers — the mayor himself has a penchant for the classics, especially opera — he built Place des Arts for the performing arts.

For baseball fans, he had a hand in bringing the Expos to town, while car-racing fans got the Canadian Grand Prix.

Commuters got an ever-expanding ultra-modern subway system, while the Man and His World summer exhibition on islands in the St. Lawrence River stands as a reminder of the Expo 67 world fair.

This summer, Drapeau offered the city the biggest international flower show ever held in North America — Les Floralies.

The whole package is wrapped round by kilometres of expressways, all built under Drapeau administrations.



Drapeau . . . Canada's most popular politician?

Michael Fainsat, city councillor for the opposition Montreal Citizens' Movement, says "Drapeau represents a messiah figure, a super manipulator, super politician, who seems to exercise mystic power over huge numbers of people who've identified with him and fused their own feelings about the city with those of this God-like figure."

Fainstat noted that the mayor's influence extends well beyond the city's limits because Montreal remains the cultural, economic and social nerve centre of Quebec.

Drapeau's political savvy was apparent when he sidestepped the ticklish problem of personally transferring the Olympic flag to Moscow in light of the Canadian boycott of the 1980 Games.

In a written news release — the standard mode of communication by a man who seldom meets reporters in person and often flatly refuses to answer questions he doesn't like — Drapeau recalled the electric moment when two young athletes carried the Olympic torch into Montreal's glistening new stadium to open the 1976 Games.

Rousing ovation

What could be more fitting, he asked, than to send the same couple to bear the flag to Moscow as Montreal's representatives? Prime Minister Pierre Elliott Trudeau embraced the idea as a means of complying with Olympic protocol while avoiding a personal appearance by the mayor or any other Canadian politician.

In the aftermath of the Malouf report, Drapeau has choosen his terrain carefully, attacking the report and the commissioners before the annual meeting of the Montreal Chamber of Commerce — a body laden with hotel operators and other businessmen who profit from the tourist trade generated by such projects as the Olympics.

The mayor got a rousing ovation when he told the chamber that despite the inquiry, "I haven't lost my enthusiasm, and no one's going to succeed in giving me an inferiority complex."

In letters to the editor and on open-line radio shows, Drapeau supporters echoed their mayor, questioning the motives and methods of the inquiry set up by the Parti Quebecois government.

Backers of the mayor attacked the commission as part of an alleged campaign by the PQ to discredit and eventually oust Drapeau — an ironic notion in view of the fact the government went out of its way to court the mayor during the recent referendum campaign. Drapeau didn't take a stand either way in the plebiscite.

Fainstat says he was astounded by Drapeau's success at discrediting the Malouf report, sowing the idea that because the inquiry "dared question the omnipotent and infallible mayor, something must be wrong with the system itself."

Meanwhile, the provincial and federal governments have been treating the mayor with kid-gloves. The Quebec government has so far steered clear of criticizing his involvement in the Olympics, despite the Malouf report's conclusions.

And that silence has revived speculation that confronting Drapeau head-on would be political suicide for whoever attempted it.

Canadian Press



STRAY FEATHERS

Harold Hosford

It's an unsightly mess, but I love it. Grass clippings, tall weeds, straggley shrubs, garden garbage, and general neglect are the components of my favorite corner of the garden. When every other part of the old spread has been abandoned by the birds, the junk corner will produce.

I guess there's a message there. Tidy, well-kept gardens just don't make good habitat for birds; untidy, neglected gardens do.

Whatever, I was down in the garbage corner the other evening when it did produce — and what a production!

Something to do with the garden was occupying my attention when a small, greyish-brown, sparrow-like bird scooted out of a nearby flower bed and dashed into the cover in the corner.

★ ★ ★

My mind did a quick little check-off. Song Sparrow? No. Too pale. White-crowned Sparrow? Not likely. Too small. Savannah Sparrow? No. Never! Wrong place. Lincoln's Sparrow? I don't know what made me think Lincoln's sparrow — maybe one of those unexplainable hunches. No, I rejected Lincoln's Sparrow too. Wrong time of year; a month from now maybe, but not in July.

Before I could continue my little mental inventory, the bird unexpectedly reappeared. It was a Lincoln's Sparrow!

Now, by any measure of bird migration known for these parts, that Lincoln's Sparrow should not have been in my garden at the tail end of July. On the other hand, by any known measure of visual acuity, that Lincoln's Sparrow was in my garden — and it was the tail end of July.

Of course the fact that Lincoln's Sparrows are not supposed to be in Victoria at this time of year is a nice neat rule made up by birdwatchers for birdwatchers. It's a rule the sparrows themselves know nothing about and therefore break, but it's a rule based on what we know about Lincoln's Sparrows. And, in this case, what we know says that a Lincoln's Sparrow shouldn't have been there.

Later that evening, with chores done, I sat down to consider the implications of the bird in my junk corner. There was really no mystery to it. Lots of migrants, of dozens of kinds, are sneaking through our gardens these days and, except for the occasional low *cheep* or *chip* or *tsip*, their passing might go unnoticed. And there was no good reason — except the record — why one of the migrants couldn't be a Lincoln's Sparrow.

Having duly disposed of the question why, I turned to the question of where. Where had that little fellow come from? More important, where do Lincoln's Sparrows spend their summers? They pass through here in the spring and again in the fall — although usually much later than the little guy in my yard — otherwise Victorians know little about them.

Well, according to the eastern team of Murray and Doris Speirs, who have probably studied these little skulkers more than most, Lincoln's Sparrows — in summer — are birds of second-growth forest or forest edge. They like the bushy growth that springs up after a forest has burned or has been cut. They also like the shrubby growth that springs up along newly-cut roads.

★ ★ ★

Here in the west they're mostly birds of the mountains, where, given the right habitat, their wren-like songs are a feature of summer. They seldom ever sing on migration.

Roger Tory Peterson describes them as "afraid of their own shadow" and that's the feature of their behavior we know best. If you ever do get to see one, it is usually for a moment as it dashes from one piece of cover to another.

On their wintering grounds, which include northern California, Mexico, and Central America, they are more bold, coming readily to feeders and exposing themselves freely.

But that's in the south. Here, they like tangles such as my junk corner. And, once in such a tangle, it's usually impossible to coax one out. But this one did come out and thereby became the star of this week's story.

My day in court



Russell Baker

NEW YORK — Who says the mail never brings any good news? Here, right here, is mail from the New York City judicial system stating that I may be summoned to jury duty any day now. I can hardly wait. At last I am to have the pleasure of sitting in judgment on my peers.

As if this were not enough to fill anybody's cup, the court promises to pay me $12 a day, plus $1.20 for round-trip subway fare to and from the jury box. I am a bit put off by this, for I would gladly serve for nothing and pay for limousine transport to the courthouse in exchange for the chance to send several of my peers away for three to five years.

Yes, I have several in mind, but no names will be mentioned. We don't want to lay the basis for costly appeals right here in print, do we?

What is troubling about the $12-a-day salary is not the suggestion that the New York judicial system is so out of touch with the world that it has never heard of inflation, but the evidence that it regards jury duty as salaried work instead of a pleasurable civic duty. In this light, the $12-a-day figure casts a different light on things.

The obvious implication is that New York City thinks jury duty is such coolie labor that $1.50 an hour is ample compensation. Does anybody else in the city work for $1.50 an hour? Then why is the juror expected to sit conscientiously in judgment for this insulting salary? You can bet judges don't work at these rates. Any lawyer caught working at $1.50 an hour would be disbarred and it wouldn't matter because nobody would want to hire him anyhow.

This salary is bound to have an evil effect on a juror's work. When you are working for $1.50 an hour it can be exasperating to have to listen to a two-hour summation by a lawyer who is making $1,500 an hour.

You are likely to begin despising that lawyer, not to mention his client. You are likely to be too busy listening to your own thoughts to have any time for the lawyer's argument. You are likely to be listening to thoughts like these:

"This bird thinks he can earn $3,000 by punishing me just because my time is worth only $1.50 an hour. If I were getting the $3,000 for listening to him and he were getting the $1.50 per hour, you can bet he would have shut up an hour and a half ago. Well, just wait until we get to the jury room, my fine legal friend, and we will even matters up. You will have a fine time collecting your $3,000 once your client is tucked away for 20 years up at Attica."

★ ★ ★

This is a poor way to run a system of justice. If jury duty is to be treated as salaried labor, jurors ought to be paid the same salary as the highest-paid lawyer in the courtroom. This will stop jurors from developing animosity toward the lawyers, encourage more thorough presentation of the case and lead to lengthier, more thoughtful deliberations in the jury room.

On the other hand, jury duty can be treated as a civic obligation, like cursing the subway system and booing the mayor on opening day at Yankee Stadium, in which case accepting money would be poor sportsmanship. This is the more sensible approach.

Most people are surely willing to spend some time at the courthouse without pay if they can have the chance to send people to jail and bring in large financial judgments against those utilities that are always raising your rates and then telling you to "have a nice day."

I can well imagine sitting unpaid in a courtroom for several weeks and feeling quite content about it if, at the end of the trial, I could stand up in the jury box and order a certain public utility to pay damages of $500 million and, after hearing the executives scream, say, "Have a nice day."

I don't want to suggest that I would be a bad juror, even if they insist on pinning the dozen-dollar-a-day fee on me. I would never think of convicting any of my peers before listening to the usual farrago of mendacious testimony in their behalf.

I certainly wouldn't dream of bringing in a multimillion-dollar finding against some detestable public utility until its lawyers had finished their devious attempts to distort all the evidence and smear the good name of the poor crippled widow who had brought the suit.

This notice in the mail warns me that unless I acknowledge it within 10 days I will be haled into court and subjected to the rigors of the law. They don't have to threaten me. Back it goes in this afternoon's mail. I can't wait to start loading the trains to Attica and making poor crippled widows very, very happy.

New York Times

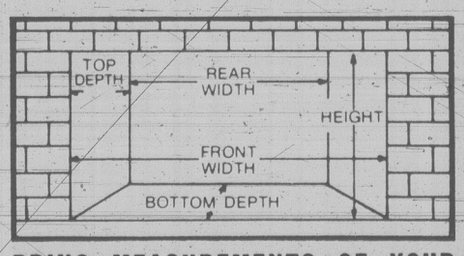
☆ ☆ ☆ ☆ ☆ ☆ ☆ ☆ ☆ ☆ ☆ ☆ ☆ ☆

HOME HEATING COSTS SOLVED!

☆ ☆ ☆ ☆ ☆ ☆ ☆ ☆ ☆ ☆ ☆ ☆ ☆ ☆



FREE HEAT MACHINE CREDITS:
1. CSA listed/approved No. 113-1976.
2. U/L listed/approved No. E58255.
3. "Wood Burning Journal" committee selected the "Free Heat Machine" for the White House.
4. Tested/certified by utility companies.
5. Laboratory tested.



The FREE HEAT MACHINE will turn your fireplace into an efficient home heating system.

- The Free Heat Machine will produce up to 38,000 BTU's of useable heat. Enough to reduce your heating bill by as much as 75%.
- Heats up to 1500 sq. ft. of living area; even more area with an in-home forced air system. Built-in fans move 160 cu. ft. of warm filtered air per minute through the "Free Heat Machine" system.
- Decorative ¼" tempered glass doors prevent heat loss.
- Certified consumer safe.
- Eliminates most smoking problems.

BRING MEASUREMENTS OF YOUR FIREPLACE WITH YOU, WE CAN THEN ADVISE YOU WHICH MODEL FITS YOUR FIREPLACE!

AVAILABLE IN 4 STOCK SIZES

SAVE 137.00
ON 23", 26", 28" MODELS
ORDERED BEFORE AUG. 16, 1980

SEE THIS UNIT IN OPERATION
AT OUR DISPLAY/WAREHOUSE
DAILY 8:30 a.m. - 5:30 p.m.
ALL MODELS IN STOCK READY FOR IMMEDIATE DELIVERY
TEL. 743-4411 (COLLECT)

CHARGEX VISA master charge

GRANNY'S
3345 Trans Canada Hwy
Cobble Hill
AT THE LINDAL CEDAR VILLAGE

WOODSTOVES • FIREPLACES • ACCESSORIES

TORONTO STOCK EXCHANGE TRADING

Distributed by CP
Toronto Stock Exchange — Aug 8

Quotations in cents unless marked $. z—Odd lot. xd—Ex dividend. xr—Ex rights. xw—Ex warrants. — Net change is from previous board lot closing sale.

Stock	Sales	High	Low	p.m. Chge
A-G-E M	7300	6	6	—
Aby Gln w	200	$12½	12½	— ½
Abti Price	28685	$20¼	20¼	20¼ — ¼
Abitibi 10	282	$51	50¾	50¾
Adanac M	4540	365	360	365 — 5
Advocate	2500	140	140	140 — 10
Afton Min	200	$35¾	35½	35½
Agnico E	11400	$15¼	14½	15 — ½
Agra Ind A	2900	$5½	5¼	5½ + ⅛
Ahed C	300	100	100	100
Akaitcho	6080	205	204	205 + 5
Albany	15100	260	250	250 — 10
Alt Energy	20620	$24⅛	23¾	24⅛ + ⅛
Alta Gas A	23472	$34¼	33½	34¼ + ⅛
Alta G D p	21	$65	65	65
Alta G F	488	$25½	25½	25½
Alta G 9.76	100	$25¾	25¾	25¾
Alta G 7.60	50200	$21¾	20¾	21¼ + ¼
Alta G 6¾	2250	$47½	46¾	47 + ¼
Alta G 6½	6125	$39½	29½	30 + ½
Alcan	67187	$40¼	39¼	40 + ⅝
Algo. Cent	500	$26	26	26 + ½
Algoma St	3752	$39¼	39½	39 + ⅛
AStel p	300	$25⅛	25	25 — ⅛
Alum 3rd p	200	$25¼	25¼	25¾ —
Am Larder	11600	78	78	78 —
Am Eagle	5500	$5⅝	5⅜	5½ + ⅛
Am Leduc	31300	95	87	87 — 3
Andres W A	660	$10¾	10⅝	10⅝ —
Andres W B	z60	$10⅝	10⅝	10⅝
Ang CT 290	220	$29¾	29¾	29¾
Ang CT 315	z30	$32¼	32¼	32¼
Ang D Gld	275	405	405	405 — 5
Ang U Dev	1500	315	315	315 + 5
Aquitaine	12325	$65½	65	65 + ⅝
Arbor C	800	340	340	340
Argosy	2500	57	57	57 + 2
Argus C pf	400	56	6	6
Asamera	35000	$22½	21⅞	22⅜ + ½
Asoc Porc	2900	405	395	395 — 5
Atco A	14500	$27	26⅝	26¾ — ⅛
Atl C Cop	1300	100	95	95 — 6
Atlas Yk	4300	60	26	60 — 6
Ato Hard A	1650	$10¼	10¼	10¼ — ¼
BC Sugar A	1000	$38½	38½	
BP Can	835	$44⅞	44⅜	44⅝ — ⅛
Bachelor	18600	$5⅝	5½	5⅝
Bakerfalc	13700	116	111	112 + 2
Banister C	2250	$21¼	20¾	21¼ + ½
Bank BC	198	$35½	35½	35½ + ⅛
Bank Mtl	26612	$29⅞	29⅜	29¾ + ⅛
Bank N S	20766	$33½	33	33 + ⅜
Bankeno	10050	$8⅛	7⅞	8⅛ + ¼
Barv Expl	3100	170	165	165 — 5
Basic Res	2100	$14¾	14¾	14¾ + ½
Baton B	200	$14¼	14¼	14¼ — ⅜
Bell Canad	36400	$19¼	19⅝	19¾ + ⅛
Bell A pr	24	$57½	57½	57½
Bell 2.28	500	$29¾	29¾	29¾ + ⅛
Bell 1.80	1500	$20	19¾	20
Bell 1.96	1800	$23⅜	23⅛	23⅜ + ¼
Bell 2.05	4420	$23	22⅞	22⅞
Beth Cop	275	$24	23⅞	23⅞
Bighart O-G	1000	$8¾	8½	8½ — ⅛
Bomac A	z10	$8	8	8
Bombr	500	$15⅞	15¾	15⅞ + ¼
Bonza O	11295	$11⅜	11	11⅛ + ⅛
Bonanza W	1160	$5¼	5⅛	5⅛ — ⅛
Border C	700	385	385	385 + 10
Bow Valy	72000	$25¼	24⅝	25¼ + ¼
Bow Vly 7	250	$89	88	89 + 1
Bralor Res	10000	$14¾	14	14¾ + ⅜
Bramalea	650	$11¾	11½	11½
Brascan A	4600	$29⅞	29	29 + ⅛
Brenda M	26500	$37	36¾	37
Brinco	17220	$8⅜	8¼	8⅜ — ⅛
Brnco p	331	$5⅝	5⅝	5⅝ + ¼
Br Am Bnk	100	$57½	57½	57½
BCFP	10314	$16¼	15¾	16¼ + ¼
BCRIC	20365	$6¾	6⅝	6¾ + ⅛
BC Phone	900	$17¾	17	17 — ⅛
BCPh 4.84	100	$13⅞	13⅞	13⅞ + ⅜
BCPh 6 pr	z15	$59½	59½	59½
BCP 10.16 p	300	$26	26	26 — ½
Broul Reef	5900	185	182	182 — 2
Brunswk	13085	$14⅞	14½	14⅞ + ⅜
Budd Can	5040	$7⅞	6⅞	7⅛ + ⅛
C				
CC Yachts	1400	330	330	330 + 15
CAE	20950	$22¼	22	22¼ — ¼
CCL Ind	500	$6¼	6¼	6¼ — ⅛
CIL	810	$28¼	27⅞	28¼ + ¼
CME Res	2200	305	305	305
CMS Mines	500	100	100	100
Cad Fry	7004	$25¼	25	25¼ + ½
Cad Fry A	200	$8⅜	8⅜	8⅜ — ⅛
Calf Pow A	51842	$19⅝	19⅛	19⅛ — ⅛
Cal P 7 p	100	$85	85	85
Cal P 7½ p	150	$91	91	91
Cal P 7.16	900	$26¾	26½	26¾ + ¼
Calvert	6600	300	297	297 + 2
Camflo	4050	$31	30⅝	30⅝ + ⅛
Camp RL	8685	$65¾	63¼	63⅝ — 1⅛
Can Cem	1051	$13¼	13	13⅛ + ⅛
CCem 2 p	1300	$14⅜	14⅛	14⅜
CDC	7530	$13⅜	12⅞	12⅞ — ⅜
CDC pr B	235	$145	144½	144¾ — ¼
Can Malt	850	$33	33	33 — ½
Can Northwest	9480	$27⅞	26¾	27 + ½
CanP Ent	32741	$24⅛	24⅜	24⅝ + ¼
C-Packers	100	$37⅝	37⅝	37⅝ — ¼
Can Perm	2863	$18⅛	18⅜	18⅝ — ⅜
CPerm 6¼	600	$27¼	27¼	27¾
CS Pete	8300	$17	16½	17
Can Trust	300	$26⅞	26⅞	26⅞ + ⅛
C-Trust 7¼	950	$22	21¾	22
C Tung	600	$32	31	31½ + ½
Cdn Arrow	2025	180	180	180
CCablesv A	12300	$9⅝	9⅝	9⅝ + ⅛
CCablesv B	22600	$9⅝	9½	9½
C Curtis	1100	90	87	87 — 3
C Formst	2300	$14⅜	13¾	13¾ — ¼
CG Invest	500	$22⅞	22½	22⅞
C Lencour	5600	121	120	120 — 5
C Manoir	100	$5½	5½	5½ — ¼
C Marconi	3200	$21	20¾	21 + ⅜
CNat R	44380	$22	21½	21⅝ + ⅜
C Nat 8.50	2950	$47¼	46	46½ + 1½
C Occidental	500	$14⅞	14⅞	14⅞ + ¼
CP Ltd	15015	$43⅜	42⅝	43¼ + 1
CPL A p	300	$8⅝	8⅝	8⅝ + ⅛
CPL 4 p	24	$7¼	7¼	
C Reserve	400	$23	23	23 — ¼
Cdn Tire	230	$26¼	26¼	26¼ — ½
Cdn Tire A	3689	$29	28½	28¾ — ⅜
CU 10¼	500	$25	25	25 — ¼
CUTil 2nd	10975	$26¾	26½	26¾
Canbra	700	$7	6⅞	7 + ⅛
Candel Oil	525	$33	33	33 — ⅞
Canray	1000	300	300	300
Canron A	3950	$18⅝	18½	18⅝ — ⅛
Cara	1738	$8⅞	8⅜	8⅝
Cara A	350	$7¼	7⅛	7¼ + ⅛
Carl OK	12100	$9⅞	9⅝	9⅝ — ⅛
Carl A p	300	$23½	23½	23½
Carma A	500	$24¼	23¾	23¾ — ¼
Carma 8.75	300	$18⅛	18½	18⅛
Carolin M	2700	$18⅜	18	18⅜ + ⅜
Cassiar	3200	$14⅜	14⅜	14⅜
Celanese	10250	$6⅞	6⅞	6⅞
Celan 175 p	100	$17½	17½	17½
Cti Est A	400	$13¾	13¾	13¾
Cent Pat	1300	440	435	435 + 5
Chnclr	2700	$5⅛	5⅛	5⅛
Charter Oil	1000	305	300	300
Cherokee	2400	112	111⅜	112
Chib Kay	3000	40	40	40
Chieftan D	3600	$24	23½	23⅞ + ⅜
Chrysler	18235	$11¼	10¾	11⅛ + ⅛
Cibor A	z300	77	77	77
Coin Lake	10300	97	95	97 + 2
Cmplx	4500	295	295	295
Cominco	3147	$62½	60½	62 + 2
Comrcl O G	3500	360	360	360
Coniagas	500	260	260	260 — 10
Con Bath A	8601	$17½	17	17¼ + ¼
Con Bath p	100	$15½	15½	15½ — ¼
Con Fardy	167	280	280	280 — 15
C Durham	10650	265	257	265 + 9
C Marben	1600	210	210	210 + 5
C Morisn	1550	400	395	395 — 5
Cons Prof	3300	200	200	200 — 10
C Rambler	2400	485	475	485 + 10
C Rexspar	1500	63	60	60 + 3
Consoltex	400	$7¼	7¼	7¼
Con Distrb	5800	$9¾	9⅝	9⅝ — ⅛
Control F	z34	315	315	315
Conventrs	16750	$18½	17½	18 + 1
Conwest B	1350	475	470	475 + 5
Cop Fields	200	$18½	18¼	18½ + ½
Corby vt	266	$19	19	19
C Falcon C	54200	$12⅞	12½	12¾ + ¼
Coseka R	19450	$20⅞	20¼	20¾ + ⅞
Costain Ltd	1600	$9½	9¼	9½
Costn wt 3	700	$6	6	6 — ⅛
Courvan	1400	185	185	185
Craigmt	4550	$6⅛	5⅞	6 + ⅜
Crain R L	1100	12¾	12⅜	12½ + ¼
Crwn Life	z116	$75¾	74¾	74¾
Crush Intl	700	$13⅝	13⅜	13⅜
Cuvier M	2100	83	81	81 + 1
Cyprus	10100	$22½	22	22⅜ + ⅛
Czar Res	8000	$17½	17	17⅜ + ⅜
D				
DRG Ltd A	200	$7¾	7⅜	7¾ + ⅛
Dalco Pet	900	$8⅞	8⅞	8⅞
Daon Dev	12500	$10⅛	10	10
Daon A	600	$6¾	6½	6¾
Daon 8¾ p	1550	$8	8	8
Daon 9½ p	1500	$8⅞	8⅞	8⅞
Detour	129300	163	153	157 + 4
D Eldona	10300	225	220	225 + 8
Delhi Pac	4900	91	87	87 — 2
Denison	64640	$54⅞	52¼	54½ + 1
Dickmin	2550	$19⅛	18¾	18¾ — ½
Digitech	5660	$10	9½	9¾ + ¼
Discovry	3330	218	215	215
Doman I	6200	$10½	10¼	10½ + ⅛
Dome Mine	4291	$132½	130½	131½ — 1½
Dome Pete	40024	$86½	85¾	86½ + 1½
DPete A p	3955	$20⅞	20¾	20¾ — ¼
DPete B p	100	$20¾	20¾	20¾ — ⅛
D Bridge	8850	$19	18¾	19 + ⅛
D Citrs A	1800	435	435	435
DExplor	37500	93	87	89 + 2
Dorasco A	12500	$40	39⅝	39⅝ + ¼
Dom Store	6395	$19½	19⅛	19½
D Textile	6500	$15	15	15
Domtar	9982	$25⅜	25	25⅜ + ½
Dr Mc C A	2300	$11½	11¼	11¼ — ⅛
Dunde Pal	34400	138	130	138 +13
Dunraie	19300	194	178	194 +16
Du Pont A	495	$26	26	26
Dusfbane	200	$8	8	8
Dylex L A	500	$11¼	11⅛	11¼ + ¼
Dynamar	6611	$5¼	5⅛	5⅛
E-L Fin	252	$12	12	12 + ¼
E-L Fin p	500	$12½	12½	12½
Est Mirtic	4900	435	410	435 +35
East Sul	110	315	315	315 —10
Estn Prov	3750	$12	12	12
Econ Inv	100	$28	28	28
Ego Res	18300	239	229	230 —10
Ego r	265760	7	4	6 — 1
Elhom	1050	$8	7¾	7¾ — ⅜
Elks Stors	1200	$5	5	5 +10
Emco	11000	$13¾	13¼	13¼ — ¼
Enrgy Res	1050	180	180	180
EquiTrust	2600	$6½	6⅜	6½ + ¼
Extndcar	100	$9¾	9¾	9¾ — ⅛
Extd A	32800	$9½	9½	9½
Fibrg Nik	1650	$133½	133½	133½ + ½
Finning T	500	$30	30	30 + ½
F Calgary	2900	280	280	280
F City Fin	400	$16⅞	16⅞	16⅞ + ⅝
F City wt2	1400	$8¾	8½	8¾ + ¾
F Cty Tr A	500	$11	11	11 + ½
F Cty Tr B	1700	$7¾	7¾	7¾
F Cty Tr C	600	$7⅜	7	7 — ⅜
F Mar	250	235	235	235 +15
Foodex p	300	$6½	6⅜	6⅜ — ⅛
Ford Cnda	z100	$51⅛	50¾	50¼
F Sea A pr	200	$7½	7½	7½ + ⅛
Francana	125	18	18	18 — ⅜
G M Res	2700	$6¾	6⅜	6⅜ — ⅛
Galveston	700	260	260	260 +10
Gen Baker	1600	$12⅛	11⅞	11⅞ — ⅛
G Distrb A	1000	$10⅜	10⅜	10⅜ + ⅛
G Distrb w	2000	470	470	470
GMC	967	$62¼	62	62¼ + ¾
Genstar L	4320	$37½	37⅛	37½
Gnstar 2.35	2900	$37¾	37½	37¾ + ⅜
Giant Yk	z20	$24⅞	24⅞	24⅞
Gibraltar	27265	$15½	14¾	15¼ + ½
Gibe Rlty p	1900	$21¼	21	21
Goldale A	2000	$6⅞	6⅝	6⅞ + ¼
Goldund M	1900	310	305	310 + 5
Graft G A	16304	$15	15	15 + ⅛
Grandma	2200	270	260	260 —10
Granduc	3100	320	315	320 + 5
G L Nickl	1500	157	156	157 + 2
GL Forest	3850	$54½	54	54½ + ½
GN Fin	3860	$5½	5	5½ + ¾
G Goose	z40	$6⅞	6⅞	6⅞
Greyhnd	9800	$18¼	18¼	18¼
Gulf C	211292	$33¼	32⅜	33 + 1
Gulfstrm	57945	$10⅞	10¼	10¾ + ⅜
H		H	to	L
HCI Hldg B	500	$34½	33	34½ + 1½
Hardee	z100	67	67	67
Hard Crp A	100	195	195	195 —10
Hard Crp C	4600	190	190	200 +30
Harlequin	3250	$22⅛	22	22⅛ + ⅛
Harris A	100	440	440	440 —10
Harris B	100	425	425	425
Hatleigh A	200	$5½	5½	5½
Hatleigh B	300	$5⅞	5⅞	5⅞
Hawker	4285	$20¼	19⅝	19¾ — 1½
Haves D	911	$8¼	8¼	8⅛ —
Highfield	800	320	315	320 + 5
Holinger A	110	$59⅜	59⅜	59⅜ —
H Bay Mng	6555	$28⅞	28½	28⅞ + ⅜
H Bay Co	11249	$25¼	25⅛	25⅛ + ⅛
HBC pr	251	$20⅛	20⅛	20⅛ + ⅜
HB Oil Gas	57920	$36¼	34½	36¼ + 2
Husky Oil	19755	$18⅝	18	18⅜ + 1¼
Hydra Ex	9500	96	95	96
IAC	4045	$10¾	10⅝	10⅝ — ⅛
IAC 4½ p	146	64	64	64 + 2½
IU Intl	1516	$21⅛	21	21⅛ + ⅛
Imasco	2000	$27½	27½	27½
Imp Oil A	89590	$43⅝	42¼	43 + ¾
Imp Oil B	591	$43¼	42⅞	42⅞ + 1⅜
Inco	88703	$27½	25¾	27 + 1¼
Indal	400	$14⅜	14⅜	14⅜ + ⅛
Inglis	175	$13½	13½	13½ — ¼
Inland Gas	500	$15	15	15 + ⅛
Inter-City	350	$17¾	17⅝	17¾ — ⅛
IBM	415	$75	75	75 + ⅛
Intl Thom	6500	$9¾	9¼	9¼
Intpr Pipe	20040	$18½	18⅛	18½
Ipsco	2400	$33	32¾	32⅝ + ⅛
Iron Bay T	220	$6⅝	6⅜	6⅝ — ¼
Irwin Toy	100	390	390	390 + 5
Ivaco	700	$20	20	20 + ¼
J Q Res	9800	140	125	140 +15
Jannock	625	$13¾	13⅜	13⅜ — ⅛
Jannock B	1175	$12	12	12
Jannock wt 2	1050	$7⅜	7⅛	7⅛ + ⅛
Jorex Ltd	10550	102	96	96 — 4
Joufel	1600	139	137	139
K-Tel Intl	200	$11⅛	11⅛	11⅛ + ⅛
Kaiser Re	7460	$32	31¾	32 + ⅜
Kam Kotia	3225	$6½	6¼	6¼ — ¼
Kaps Tran	5300	147	143	147 + 4
Keeprite	200	$16⅜	16⅜	16⅜ + ⅛
Kerr Add	3070	$18½	18	18½
K Anacon	2000	85	82	85 + 4
Labatt A	2372	$24	24	24
Lab Min	425	$73	71	71
Lacana	14650	$9¼	8⅞	9⅛ + ⅜
Laidlaw A	500	$7¾	7¾	7¾
Laidlaw B	1800	$7¼	7⅛	7¼ — ⅛
LOnt Cem	2600	$5½	5	5⅛ + ⅛
L Shore	2041	$12⅜	12	12 — ¼
Lasitr Km	3400	220	210	211 + 6
Laurasia	5500	102	101	101 — 2
Lau Fin p	1100	$13⅞	13¼	13¾ — ¼
Lava Cap	19000	$13⅛	9¾	10⅞ + ⅛
Leigh Inst	3400	$9⅞	9¾	9¾ — ¼
LL Lac	6100	$16½	16	16¼ — ½
Loblaw Co	6200	$6	6	6
Lob Co pr	250	$24¾	24¾	24¾ — ¼
Lob Ltd Ap	250	$15½	15½	15½ + ¼
Lob Ltd Bp	250	$15⅞	15⅞	15⅞
Lochiel	4750	$8⅜	8¼	8½ + ⅛
Lochiel A	507	$13½	13½	13½
	M	to	O	
MDS Helth	1900	$13⅜	13¼	13⅜ + ⅛
MICC	600	$11⅜	11⅜	11⅜
MICC 8⅝	100	$20	20	20
MICC 8 p	100	$26⅜	26⅜	26⅜ + ⅛
MSZ Res	9000	255	250	250
Mclan H A	625	$17	17	17
MB Ltd	9180	$32⅞	32⅜	32⅞ + ½
Madeline	3250	245	240	245 +10
Madsen	4800	208	205	208 + 3
Magna A	875	$12⅜	12	12¼ + ¼
Magnason	200	240	240	240
Magnetcs	4200	151	150	150 — 5
Maislin I	1400	450	440	440 —10
Maistc Wil	5150	$7¼	7	7⅛
Malartic	3300	365	340	365 +25
Man Bar	6650	135	125	125 + 3
Maritime	1327	$24¾	24¼	24¼ — ¼
Mar T 940	995	$9⅞	9⅞	9⅞ — ⅛
Mark Spnc	5965	$8½	8⅜	8⅜ + ⅛
Mass Fer	19590	$9½	9¼	9⅜ + ⅛
Mas F A	1550	$21⅞	21⅝	21⅞ + ⅜
Mas F B	1700	$22	21⅝	21⅝ + ⅝
Matchan	6000	64	61	64 + 1
Mc Adam	4500	75	70	75 + 5
Mc Intyre	1600	$87	87	87 + 1
McLaghlin	150	$8½	8½	8½ + ¼
Melcor	1100	$20½	20	20½ + ¾
Mentor	940	$7¼	7¼	7¼ — ¼
Mercantil	2115	$20¼	19¾	20
Merland E	10320	$9⅝	9⅜	9½ ?
Met Stors p	250	$13¼	13¼	13¼
Met Str 67p	150	$13¾	13¾	13¾ + ¼
Midcon	200	250	250	250 —10
Minrl Res	7650	258	255	255 — 3
Mitel Corp	11713	$34¼	33⅝	34 + ¼
Moffat A	300	$19¾	19¾	19¾ — ¼
Molson A	19000	$32⅜	32¼	32½
Monarc W	1000	16	16	16 — 9
Monenco A	3800	$12	11¾	12 + ¼
Mtl Trust	250	$20¾	20¾	20¾
Moore	12040	$35¾	35½	35½ — ¼
Mtn States	30000	$10⅛	9⅞	10
Murphy	6200	$36	35⅞	36 + ⅛
N B Cook	400	$6	6	6 + ⅛
Nat Bk Can	9992	$14⅜	14	14½ + ⅜
Nat Pete	3600	345	340	345 +10
Neomar	142	425	425	425 — 5
NB Tel	1156	$19⅜	19¼	19¼
N Kelore	21500	56	53	55 + 2
N Provid D	6000	60	58	58 — 2
N Que Ragl	35545	$6⅜	5⅝	6 + ½
N Sen	407620	163	155	160 + 7
N York Oil	1600	285	285	285 + 5
Ntld LP A	125	$26½	26½	26½ + ½
Ntld Tel	350	$11¼	10¾	10¾ — ¾
Ntld Te 975	264	$19½	19½	19½
Newnor	1000	35	35	35
Nick Rim	6000	47	45	47 + 2
Nor Acme	31800	174	165	170 + 6
Noranda	61042	$28	27⅜	27⅞ + ¾
Norbaska	5000	76	76	76
Norcen	15550	$35¼	35	35¼ + ⅛
Norcn 288	500	$63	62⅛	63 + 1
Norlex	2020	32	32	32
Normick P	500	$7	7	7 — ⅜
NCO pr	240	$38	38	38
Nor Cf 7850	600	$20	20	20
Nor Tel	11711	$41	40⅜	40¾ + ¼
Northgat	400	$10	10	10
Northfld	9000	98	94	96 + 2
Northstar	650	$7¼	7	7 — ⅛
Nu Beauc	8000	55	55	55
Nowsco W	2600	$34	33	34 + 1
Nu-Wst A	11450	$25⅝	25	25½ + ¼
Nu-Wst B	1000	$25	25	25 + 5⅛
Nu-Wst 9 p	2000	$19½	19½	19½
Nufort Res	2583	93	91	91 — 1
Numac	3900	$35	34½	34½
OPI	6200	$39	38	38 — ½
Oakwood	2908	$19⅞	19¼	19⅜ — ⅛
Oakwod pr	3050	$26½	26¼	26½ + ⅛
Obrien	14248	270	264	269 + 4
Oceanus I	325	250	250	250
Ocelot A	400	$32	32	32 — ½
Ocelot B	7000	$32¼	32	32 — ¼
Okanagan	1000	$18½	18⅜	18½
Omega	1783	$7¾	7½	7¾
Onaping	3600	$5⅝	5	5 — ⅛
Oshawa A	8750	$9⅞	9½	9¾ + ⅛
Osisko	67500	61	56	58 + 3
	P	to	S	
PCL Indust	3000	$6⅝	6⅜	6½ + ⅛
Pac Copper	19700	370	350	370 +20
Pac Nth G	500	$10	10	10 — ½
Pac Nth 6¾	z50	$17	17	17
Page Pet	1100	$27	27	27 + ½
Page Pet 7	400	$13½	13½	13½
Pagurian A	1400	$8¼	8⅛	8⅛
Paloma P	600	$6½	6⅜	6½ + ⅛
Pancana A	1100	$6⅞	6¾	6¾
Pancana B	1000	$6⅞	6⅞	6⅞
Pan Centr	10300	299	290	297 +11
PanCan P	1300	$82⅜	82	82
Partake	400	270	270	270
Pe Ben O	600	400	395	400 +10
Peerless	5000	485	485	485 +35
Pembina	18054	$13	12⅝	13 + ⅜
Pe n West	2900	245	240	245 +10
Pennant	2200	265	263	265 + 4
Petro Sun	1550	335	325	335 + 5
Petrofina	1785	$60½	60⅛	60½
Petrol	250	$10⅝	10⅝	10⅝ + ¼
Phillips Cb	200	$12¼	12¼	12¼
Phonix Oil	1322	$8¼	8⅛	8¼ + ⅛
Pine Point	900	$36¾	36½	36½
Place G	6700	310	300	300
Placer	66175	$23	22½	23 + ⅝
Plysr 840	1000	$24½	24½	24½
Pominex	100	140	140	140 — 5
Pop Shops	500	160	160	160
Powr Corp	26730	$18½	18⅛	18¼
Pow C 2.375	300	$26	26	26
Prado Exp	10500	92	91	91 — 1
Precamb	5980	$6⅜	6⅛	6¼ —
Premier C	2530	$26½	26½	26½ —
Pré Trst	100	$61½	61½	61½ + ½
QMG Hldg	12900	$6¾	6⅝	6½
Qasar Pet	2400	490	480	480 —20
Que Sturg	18504	$6⅛	5¼	6⅛ + ⅛
Ram	230	$22½	22½	22½ — ⅜
Ram wt	1400	$13¼	13⅛	13⅛ + ⅜
Rchmn	602	$10¼	10	10¼ + ¼
Ranger	3900	$40¼	40	40¼ + ¼
Rank Org	200	460	460	460 —20
Rayrock	13800	420	400	415 + 5
Redlaw	400	125	125	125 + 5
Redpath	1200	$16½	16½	16½
Redstone	9100	161	159	160 + 3
Reed Pap p	1150	$13¼	13¼	13¼ — ⅛
R 5th A	1013	$9¾	9¾	9¾
Reichhold	1153	$12½	12¼	12½ + ¼
Reich 7¼ p	1500	$16½	16	16½ + ½
Reifman A	1600	$18	17¾	18 + ½
Res Servic	1665	$17⅞	11¾	11¾ + ⅛
Reveistk	500	$10	10	10
Revnu Prp	12154	215	212	212 — 5
Rileys D	200	235	235	235
Rio Algom

Options

Thursday

Distributed By CP

Closing prices of all traded options. Sales unit is 100 shares. P denotes puts. (Trans-Canada options combine Montreal and Toronto exchange option trading).

Options		Vol	Int	Last	Close
Ab Prc	Fb 20	13	936	185	$20½
Ab Prc	Ag 20	8	994	50	$20½
Alcan	Fb 27½	10	51	$11	$39⅛
Alcan	Fb 30	8	73	$10	$39⅛
Alcan	Fb 30 p	5	30	90	$39⅛
Alcan	Fb 40	23	69	$3⅜	$39⅛
Alcan	Ag 25	4	5	$13½	$39⅛
Alcan	Ag 27½	2	11	$11	$39⅛
Alcan	Ag 30½	60	168	$7⅛	$39⅛
Alcan	Ag 35	116	286	$4⅛	$39⅛
Alcan	Ag 37½	169	304	150	$39⅛
Alcan	Ag 37½p	2	26	50	$39⅛
Alcan	Nv 25	5	74	$13¼	$39⅛
Alcan	Nv 27½	7	229	$11⅛	$39⅛
Alcan	Nv 30	55	278	$9½	$39⅛
Alcan	Nv 32½	3	283	$6½	$39⅛
Alcan	Nv 35	162	590	$5¼	$39⅛
Alcan	Nv 37½	41	159	$3	$39⅛
Alcan	Nv 37½p	8	42	$2	$39⅛
Alcan	Nv 40	16	68	190	$39⅛
Att GA	Fb 35	1	80	$2¼	$33⅜
Att GA	Ag 27½	1	162	$5¾	$33⅜
Att GA	Ag 30	31	227	$3¼	$33⅜
Att GA	Ag 32½	2	245	90	$33⅜
Att GA	Nv 30	11	553	$3¾	$33⅜
Att GA	Nv 32½	15	402	$2	$33⅜
Att GA	Nv 32½p	1	13	160	$33⅜
Att GA	Nv 35	41	863	140	$33⅜
Aqutin	Mr 55 p	5	5	$3	$64⅜
Aqutin	Mr 70	1	11	$9	$64⅜
Aqutin	Sp 60	6	318	$6¾	$64⅜
Aqutin	Sp 65	7	501	$3¾	$64⅜
Aqutin	Sp 65 p	5	25	$4½	$64⅜
Aqutin	Sp 70	4	276	$2	$64⅜
Aqutin	Sp 70 p	15	52	$7¼	$64⅜
Aqutin	Dc 45	10	66	$20¾	$64⅜
Aqutin	Dc 60	10	131	$10¾	$64⅜
Aqutin	Dc 60 p	10	46	$3¾	$64⅜
Aqutin	Dc 65	8	162	$8	$64⅜
Aqutin	Dc 70	10	121	$5½	$64⅜
Asama	Ja 20	1	24	$4¼	$21⅞
Asama	Ja 22½	10	146	$3	$21⅞
Asama	Ja 22½p	5	6	$2	$21⅞
Asama	Ja 25	16	181	$2	$21⅞
Asama	Ja 25 p	1	11	$3⅛	$21⅞
Asama	Ap 25	8	22	$2¾	$21⅞
Asama	Oc 17½p	10	18	30	$21⅞
Asama	Oc 20	10	104	$3⅜	$21⅞
Asama	Oc 22½	27	452	190	$21⅞
Asama	Oc 22½p	20	95	125	$21⅞
Asama	Oc 25	54	964	90	$21⅞
Asama	Oc 25 p	21	109	$3	$21⅞
Asama	Oc 27½	10	436	50	$21⅞
Asama	Oc 32½p	6	51	$10¼	$21⅞
Bell Can	Fb 20	2	286	90	$19⅝
Bell Can	Ag 20	47	1397	10	$19⅝
Bell Can	Nv 20	24	1018	55	$19⅝
Bell Can	Nv 22½p	22	88	$3	$19⅝
Bk Mtl	Fb 27½	11	301	$3	$29¾
Bk Mtl	Fb 27½p	2	37	100	$29¾
Bk Mtl	Fb 30	24	901	165	$29¾
Bk Mtl	Ag 24⅝p	11	75	$4¾	$29¾
Bk Mtl	Ag 27½	18	200	$2¼	$29¾
Bk Mtl	Nv 22½	13	143	$7	$29¾
Bk Mtl	Nv 25	2	313	$4¾	$29¾
Bk Mtl	Nv 27½	2	603	$2⅜	$29¾
Bk Mtl	Nv 30	33	1327	100	$29¾
Bk NS	Mr 32½	3	23	$2⅜	$32⅝
Bk NS	Sp 30	4	73	$2⅜	$32⅝
Bk NS	Sp 32½p	5	14	85	$32⅝
Bow Val	Ja 20	3	318	$6¾	$24⅜
Bow Val	Ja 22½	10	264	$4¾	$24⅜
Bow Val	Ja 22½p	10	22	$2	$24⅜
Bow Val	Ja 25	18	420	$4	$24⅜
Bow Val	Ja 25 p	2	31	$3	$24⅜
Bow Val	Ap 22½	5	1831	$6	$24⅜
Bow Val	Ap 27½	2	82	$3⅜	$24⅝
Bow Val	Oc 16⅜	2	820	$8¼	$24⅝
Bow Val	Oc 20	205	2359	$6	$24⅝
Bow Val	Oc 21⅜	5	1034	$4¼	$24⅝
Bow Val	Oc 21⅜p	11	134	120	$24⅝
Bow Val	Oc 22½	83	1787	$3¾	$24⅝
Bow Val	Oc 22½p	11	151	170	$24⅝
Bow Val	Oc 25	185	3606	$2⅝	$24⅝
Bow Val	Oc 25 p	5	126	$2¾	$24⅝
Bow Val	Oc 27½	103	1327	170	$24⅝
BP Can	Ja 45	7	47	$5⅞	$44¾
BP Can	Ja 45 p	5	1	$2⅛	$44¾
BP Can	Oc 45	1	348	$3⅜	$44¾
BP Can	Oc 50	6	368	150	$44¾
BP Can	Oc 55	25	244	65	$44¾
Brscn A	Fb 25	53	220	$4½	$28⅞
Brscn A	Fb 27½	50	233	$2⅝	$28⅞
Brscn A	Fb 30	53	185	$2	$28⅞
Brscn A	Ag 22½	2	35	$6½	$28⅞
Brscn A	Ag 25	13	212	$3⅞	$28⅞
Brscn A	Ag 27½	16	255	150	$28⅞
Brscn A	Ag 30	20	280	20	$28⅞
Brscn A	Nv 25	2	238	$4¼	$28⅞
Brscn A	Nv 27½	20	623	$2½	$28⅞
Brscn A	Nv 30	4	331	110	$28⅞
C Im B	Sp 27½p	1	6	85	$27⅛
C Im B	Dc 27½	3	109	110	$27⅛
CanP E	Fb 20	2	44	$5½	$24⅜
CanP E	Fb 22½	1	67	$4	$24⅜
CanP E	Fb 25	9	48	$2½	$24⅜
CanP E	Ag 16¼	3	6	$8¼	$24⅜
CanP E	Ag 17½	2	255	$7⅜	$24⅜
CanP E	Ag 20	17	256	$4½	$24⅜
CanP E	Ag 22½	48	716	175	$24⅜
CanP E	Ag 25	78	398	30	$24⅜
CanP E	Nv 20	7	100	$4⅞	$24⅜
CanP E	Nv 22½	1	259	$3	$24⅜
CanP E	Nv 22½p	3	21	90	$24⅜
CanP E	Nv 25	10	463	150	$24⅜
CanP E	Nv 25 p	10	23	175	$24⅜
CBth A	Ja 17½	11	63	75	$16⅞
CBth A	Oc 12½	15	12	$4½	$16⅞
CBth A	Oc 15	36	142	$2	$16⅞
CBth A	Oc 17½	10	409	35	$16⅞
CBth A	Oc 20	10	254	10	$16⅞
CP Ltd	Ag 40	134	557	$2¼	$42¼
CP Ltd	Ag 45	5	357	10	$42¼
CP Ltd	Nv 35 p	5	17	60	$42¼
CP Ltd	Nv 40	40	445	$3½	$42¼
CP Ltd	Nv 45	20	274	110	$42¼
CP Ltd	Nv 50	22	269	30	$42¼
D Pete	Ja 60	2	131	$29	$85
D Pete	Ja 65	7	52	$25½	$85
D Pete	Ja 65 p	3	16	$2	$85
D Pete	Ja 70 p	2	39	$27⅛	$85
D Pete	Ja 80	5	210	$15½	$85
D Pete	Ja 80 p	1	53	$6¼	$85
D Pete	Ja 85	12	155	$12⅞	$85
D Pete	Ja 90	1	1166	$10¼	$85
D Pete	Ja 95	7	81	$8¼	$85
D Pete	Ap 80	10	57	$18⅛	$85
D Pete	Ap 85	9	8	$16¼	$85
D Pete	Ap 95	9	130	$11½	$85
D Pete	Oc 60	5	303	$27	$85
D Pete	Oc 65 p	2	57	75	$85
D Pete	Oc 70	14	708	$18¾	$85
D Pete	Oc 75	35	1027	$15½	$85
D Pete	Oc 75 p	33	134	$2½	$85
D Pete	Oc 80	73	1516	$12⅜	$85
D Pete	Oc 80 p	22	246	$3½	$85
D Pete	Oc 85	91	2163	$9¼	$85
D Pete	Oc 85 p	21	193	$5¾	$85
D Pete	Oc 90	94	2104	$6¾	$85
D Pete	Oc 95	20	938	$4⅜	$85
Denis	Ja 50	6	41	$7½	$53½
Denis	Ja 55	10	10	$4⅞	$53½
Denis	Ap 55	1	1	$6	$53½
Denis	Oc 35	10	54	$17¼	$53½
Denis	Oc 40	4	162	$12	$53½
Denis	Oc 45	73	543	$8¾	$53½
Denis	Oc 50	35	571	$6	$53½
Denis	Oc 50 p	9	22	$2½	$53½
Denis	Oc 55	71	409	$3¼	$53½
Dom M	Ja 110	1	28	$30½	133
Dom M	Oc 85	2	41	$46	133
Dom M	Oc 100	7	75	$34	133
Dom M	Oc 110	21	90	$26	133
Dom M	Oc 120	17	118	$17¾	133
Dom M	Oc 130	6	56	$11½	133
Gnstar	Ja 32½	20	74	$6	$37½
Gnstar	Ap 40	3	4	$3¼	$37½
Gnstar	Oc 30	30	81	$7½	$37½
Gnstar	Oc 32½	40	149	$5¼	$37½
Gnstar	Oc 35	5	58	$3	$37½
Gnstar	Oc 40	3	28	115	$37½
Gulf C	Fb 27½	2	124	$7¾	$32⅛
Gulf C	Fb 30	74	511	$6½	$32⅛
Gulf C	Fb 30 p	2	73	$2⅝	$32⅛
Gulf C	Fb 32½	18	123	$5⅞	$32⅛
Gulf C	Fb 35	9	612	$4⅛	$32⅛
Gulf C	Fb 35 p	4	19	$5	$32⅛
Gulf C	Ag 19	10	322	$12¾	$32⅛
Gulf C	Ag 20	25	87	$13½	$40
Gulf C	Ag 22	1	363	$9¾	$40
Gulf C	Ag 27½	2	120	$4¾	$40
Gulf C	Ag 28	38	1098	$4	$40
Gulf C	Ag 30	177	2980	$2½	$40
Gulf C	Ag 30 p	13	312	$5	$40
Gulf C	Ag 32	206	3131	100	$40
Gulf C	Ag 32 p	15	484	$6	$40
Gulf C	Ag 34	182	3701	35	$40
Gulf C	Ag 36	24	4378	15	$40
Gulf C	Ag 36 p	7	59	$3½	$40
Gulf C	Ag 38	15	2923	5	$40
Gulf C	Nv 24	13	208	$9	$40
Gulf C	Nv 26	127	524	$7½	$40
Gulf C	Nv 28	7	1119	$6¼	$40
Gulf C	Nv 28 p	5	164	125	$40
Gulf C	Nv 30	397	1636	$4⅝	$40
Gulf C	Nv 30 p	21	486	52	$40
Gulf C	Nv 32	179	1693	$4	$40
Gulf C	Nv 32 p	1	168	$2¾	$40
Gulf C	Ny 34	191	2595	$3¼	$40
Gulf C	Nv 34 p	25	142	$3⅞	$40
Gulf C	Nv 36	106	3030	$2¼	$40
Gulf C	Nv 36 p	7	88	$5⅛	$40
Gulf C	Nv 38	184	3258	170	$40
HBOG	Nv 30	2	52	$6½	$34¼
HBOG	Nv 32½p	2	23	150	$34¼
HBOG	Nv 35	3	198	$3⅜	$34¼
HBOG	Nv 40	10	90	160	$34¼
Husky	Ja 15	20	116	$4½	$17⅞
Husky	Ja 17½	5	283	$3	$17⅞
Husky	Ja 20	25	536	$2	$17⅞
Husky	Ap 17½	20	135	$3⅞	$17⅞
Husky	Ap 20	24	287	$2¼	$17⅞
Husky	Oc 15	11	429	$3⅞	$17⅞
Husky	Oc 17½	102	1706	$2	$17⅞
Husky	Oc 20	86	1336	100	$17⅞
I Pipe	Fb 20	5	77	60	$18½
I Pipe	Ag 17½	11	174	80	$18½
IAC	Mr 10	2	29	$2¼	$10¾
IAC	Sp 10	1	443	125	$10¾
IAC	Dc 7½	1	16	$3½	$10¾
IAC	Dc 12½	5	96	50	$10¾
Inco	Fb 22½	10	494	$5¼	$25¾
Inco	Fb 22½p	1	36	100	$25¾
Inco	Fb 25	45	232	$3⅝	$25¾
Inco	Ag 20	9	169	$5⅝	$25¾
Inco	Ag 22½	61	408	$3¼	$25¾
Inco	Ag 25	165	1204	90	$25¾
Inco	Ag 25 p	2	235	25	$25¾
Inco	Ag 27½	3	1373	5	$25¾
Inco	Ag 30	3	1629	5	$25¾
Inco	Nv 25	37	913	$2⅞	$25¾
Inco	Nv 27½	54	1116	135	$25¾
Inco	Nv 27½p	5	68	$2¼	$25¾
Inco	Nv 30	10	880	75	$25¾
Inco	Nv 35 p	1	20	$9½	$25¾
Inco	Nv 40 p	1	25	$14½	$25¾
IOil A	Fb 35	7	93	$9¾	$42¼
IOil A	Fb 35 p	2	32	105	$42¼
IOil A	Fb 40	10	222	$6⅛	$42¼
IOil A	Fb 45	32	294	$3¾	$42¼
IOil A	Fb 50	17	191	$2¼	$42¼
IOil A	Fb 50 p	1	5	$7¾	$42¼
IOil A	Ag 39⅜	23	1444	$3	$42¼
IOil A	Ag 39⅜p	2	119	30	$42¼
IOil A	Ag 44⅜	30	2461	25	$42¼
IOil A	Ag 44⅜p	10	83	$2⅛	$42¼
IOil A	Ag 49⅜	3	2108	5	$42¼
IOil A	Ag 54⅜	5	910	1	$42¼
IOil A	Nv 39⅜	6	795	$5½	$42¼
IOil A	Nv 39⅜p	13	145	110	$42¼
IOil A	Nv 44⅜	112	1971	$3	$42¼
IOil A	Nv 44⅜p	6	90	$3⅝	$42¼
IOil A	Nv 49⅜	138	1274	140	$42¼
IOil A	Nv 49⅜p	1	33	$7⅛	$42¼
IOil A	Nv 54⅜	52	583	80	$42¼
IOil A	Nv 59⅜	1	417	50	$42¼
Labat A	Oc 22½	5	551	180	$24
MB Ltd	Fb 30	15	164	$4	$32⅜
MB Ltd	Ag 27½	7	328	$4⅞	$32⅜
MB Ltd	Ag 30	30	413	$2½	$32⅜
MB Ltd	Ag 32½	1	156	30	$32⅜
MB Ltd	Nv 27½	7	468	$5	$32⅜
MB Ltd	Nv 30	10	326	$3¼	$32⅜
MB Ltd	Nv 32½	30	336	180	$32⅜
Moore	Fb 35	9	9	$3	$35¾
Moore	Nv 32½	6	101	$3¾	$35¾
Moore	Nv 35	3	59	$2⅜	$35¾
Nat Bk	Fb 12½	1	209	$2	$14⅛
Nat Bk	Ag 12½	24	227	150	$14⅛
Nat Bk	Nv 12½	5	302	165	$14⅛
Noran	Fb 22½	10	326	$6	$27¼
Noran	Fb 25 p	6	29	125	$27¼
Noran	Fb 30	11	69	175	$27¼
Noran	Ag 20	24	883	$7	$27¼
Noran	Ag 22½	21	1576	$4½	$27¼
Noran	Ag 25	84	1419	$2⅜	$27¼
Noran	Ag 27½	65	1591	50	$27¼
Noran	Ag 27½p	3	18	75	$27¼
Noran	Ag 32½p	10	10	$5½	$27¼
Noran	Nv 22½	10	353	$5¼	$27¼
Noran	Nv 25	22	808	$3½	$27¼
Noran	Nv 27½	88	2078	180	$27¼
Noran	Nv 27½p	3	29	$2	$27¼
Noran	Nv 30	15	696	90	$27¼
Norcn	Fb 35	2	67	$3⅜	$35⅛
Norcn	Ag 30	2	75	$5½	$35⅛
Norcn	Ag 35	18	584	50	$35⅛
Norcn	Ag 35 p	4	36	30	$35⅛
Norcn	Nv 35	10	587	$2¼	$35⅛
Norcn	Nv 40	5	478	65	$35⅛
Powr C	Fb 15	22	220	$4¼	$18¼
Powr C	Fb 17½	43	175	$1¾	$18¼
Powr C	Ag 15	91	278	$3⅜	$18¼
Powr C	Ag 17½	15	147	80	$18¼
Powr C	Ag 20	10	92	15	$18¼
Powr C	Nv 12½	8	13	$5⅝	$18¼
Powr C	Nv 15	48	294	$3½	$18¼
Powr C	Nv 17½	45	158	125	$18¼
Powr C	Nv 20	10	26	50	$18¼
Rang	Oc 35	10	388	$7¼	$40
Rang	Oc 35 p	7	73	125	$40
Rang	Oc 40	47	323	$4⅜	$40
Rang	Oc 40 p	25	87	$3½	$40
Rang	Oc 45	20	447	$2½	$40
Roy Bk	Oc 45	4	129	$9	$53⅝
Roy Bk	Oc 50	1	119	$4¼	$53⅝
Segrm	Ja 65	6	315	$7¼	$65½
Segrm	Oc 65	4	1117	$4¼	$65½
Segrm	Oc 65 p	3	16	$2¾	$65½
Segrm	Oc 75	11	177	$2⅛	$32⅞
Shell C	Fb 40 p	2	8	$7¾	$32⅞
Shell C	Ag 30	1	747	$3	$32⅞
Shell C	Ag 32½	62	632	75	$32⅞
Shell C	Ag 35	29	1548	20	$32⅞
Shell C	Ag 35 p	10	50	$2	$32⅞
Shell C	Nv 32½	72	316	$2½	$32⅞
Shell C	Nv 32½p	1	19	180	$32⅞
Shell C	Nv 35	25	1103	175	$32⅞
Shell C	Nv 35 p	3	25	$3½	$32⅞
Shell C	Nv 40	23	758	75	$32⅞
Stico A	Fb 30	5	146	$7⅞	$37¼
Stico A	Fb 32½	11	119	$6¼	$37¼
Stico A	Fb 35	21	280	$4⅝	$37¼
Stico A	Fb 40	2	25	150	$37¼
Stico A	Ag 22½	20	254	$14½	$37¼
Stico A	Ag 25	30	39	$11⅛	$37¼
Stico A	Ag 27½	3	235	$9¼	$37¼
Stico A	Ag 30	26	225	$7	$37¼
Stico A	Ag 32½	10	358	$4½	$37¼
Stico A	Nv 27½	25	422	$10	$37¼
Stico A	Nv 30	29	528	$7	$37¼
Stico A	Nv 32½	20	707	$5¼	$37¼
Stico A	Nv 35	70	258	$3	$37¼
Stico A	Nv 40	30	73	80	$37¼
T-D Bk	Dc 30	2	49	$3¾	$32⅛
Total P	Ja 27½	4	77	$3⅞	$27⅛
Total P	Ja 30	11	358	$2⅜	$27⅛
Total P	Ja 32½	5	47	150	$27⅛
Total P	Ap 30	7	20	$3⅜	$27⅛
Total P	Oc 25	19	346	$3⅜	$27⅛
Total P	Oc 27½	16	684	190	$27⅛
Total P	Oc 30	11	1672	110	$27⅛
Total P	Oc 32½	5	670	70	$27⅛
Total P	Oc 35	15	409	50	$27⅛
TFC PL	Nv 25	1	249	115	$24⅝
Wcoast	Sp 12½	2	609	150	$13⅞
Wcoast	Sp 15	18	2924	20	$13⅞
Wcoast	Dc 15	10	1105	65	$13⅞
Wlkr C	Mr 25	24	30	55	$28
Wlkr C	Sp 25	3	974	$3	$28
Wlkr C	Sp 27½	5	895	145	$28
Wlkr C	Sp 30	30	1469	50	$28
Wlkr C	Dc 27½	10	894	$2¾	$28
Wlkr C	Dc 30	8	439	115	$28

Total volume 8657.
Total open interest 224440.

GOLD

LONDON (AP) — Closing gold prices Thursday in U.S. dollars a troy ounce. London 629.00; Paris 635.33; Frankfurt 633.95; Zurich 629.50; Hong Kong 632.37.

Mutuals

TORONTO (CP)—Recent prices of investment funds supplied by The Investment Funds Institute of Canada Thursday. They are the net asset value per share or unit (NAVPS) last circulated by the fund in accordance with its pricing practice as contained in the prospectus of the fund. n—no sales charge; x — U.S. Fund; y — delayed NAVPS; xd—ex dividend.

Institute Members		RoyFnd Inc	-1.75
AGF Group		**Universal Group**	
Amer Growth	8.34	Equity	15.36
Cdn Gs Egy	10.05	Income	4.12
Cdn Sec Gth	11.22	Internatnl	5.31
Cdn Trusteed	4.04	Resource	8.66
Corp Invest	8.05	**Non-Members**	
Corp Inv Sfk	14.17	ynAltamira Fd	6.28
Gwth Equity	6.03	Assoc Inv	9.78
Japan	15.08	yBeaucanagx	6.60
nMMF	10.46p	**Canagex Gr**	
Option Equity	5.07	yHypothequ	9.89
Special	9.83	yObligatns	8.60
Bolton Tremblay		Capital Grth	5.80
Cda Cumul	12.20	ynComCp Mtg	9.66
Income Fnd	9.82	**Co-op Trust Gr**	
Internatnl	11.28	ynCo-op Fnd	14.73
Pfd Resources	11.78	ynLandmk	18.70
Taurus	14.26	**Desjardins Gr**	
Calvin Bullock Gr		yActions	13.37
Acrofund	2.58	yHypotheq	4.16
yBanner Fd	3.92	yObligatns	4.38
CIF	6.37	yQuebec	6.50
CIF Income	9.81	nySpec	9.22
Central Group		**Dixon Krog Gr**	
yCam Grwth	7.96	Dixon, Krog	17.23
yCompound	8.12	Heritage	4.71
yDividend	8.60	Vanguard	13.00
yFund	4000 5.70	yDomequity	17.19
yIntl Energy	3.13	yDomin Comp	13.48
yIntl Grwth	5.72	**Dreyfus Group**	
yIntl Income	3.87	yInc	15.00
yNat Res Gth	6.32	yInternatnl	22.15
yNorthn Egy	5.80	nExecutv Intl	1.22
yRevenue Gth	4.28	xFid Trend	28.59
yUnivest	7.53	nFst Cdn Mtg	9.99
CSA Mgmt Gr		Fiscon Fund	6.09
Goldfund	5.71	Harvard	13.52
Goldtrust	6.62	**Industrial Gr**	
Confed Group		Indust Amer	3.64
Dolphin Egty	7.19	Indust Div	7.29
yDolphin Mtg	4.97	Indust Eq	11.61
Cundill Group		Indust Gth	7.34
vSecurity	8.93	Indust Incom	8.54
Value	7.62	Indust Pens	32.46
Dynamic Group		**Keystone Gr**	
ynDyn Amer	5.90	xCus K-2	6.48
ynDyn Fnd	15.90	xCus S-1	19.94
ynDyn Incom	5.71	xCus S-4	8.33
Eaton-Bay Group		xLex Rsrch	18.78
Commwth	21.31	xManhatn	3.86
Dividend	5.37	yMaritime Eq	3.98
Growth	7.54	Martlborough	10.04
Income	3.70	nNatrusco	22.46
Internatnl	7.18	**NW Group**	
Viking	9.64	Canadian	8.65
Guaranty Trust Gr		Equity	12.56
ynInv Equity	12.67	xOne Wm St	18.45
ynInv Income	3.98	xOppenhmr	9.60
ynMortgage	9.84	**Pemberton Gr**	
Guardian Group		nPacific Div	7.87
Enterprise	1.68	nPacific Ret	5.58
GIS Income	5.66	nPacific US	6.99
yGwth Fund	22.03	**PHN Group**	
Noorth Amer	8.49	yBond	8.87
Mutual Acu	7.67	yCanadian	14.56
Sec Income	9.68	yDiv Incom	11.13
World Equity	7.10	yFund	20.33
Investors Group		yPooled	47.05
yBond	4.21	nyRRSP	23.46
yDividend	8.24	**PMF Managmnt**	
yGrowth	17.94	nPension Mu	12.44
yInternatnl	9.80	nXanadu Fd	8.15
yJapan	9.89	**Pret et Revenu Gr**	
yMortgage	4.71	American	14.16
yMutual	7.58	Canadian	9.52
yProvidt Stk	9.95	yFonds H	4.82
yRetiremnt	11.39	Retraite	10.06
ynJones Hewrd	4.70	**Sterling Group**	
Montreal Trust Gr		Equity	8.92
yEquity	23.07	yMortgage	4.79
yIncome	7.82	ySynchrovest	17.31
yInternatnl	10.82	xTech	12.02
yMortgage	9.46	yTradex	5.85
Principal Gr		**Trans Canada Gr**	
yCollective	13.22	A	6.26
yGrowth	7.11	B	69.45
yVenture	6.74	C	11.63
yBond	2.85	**United Group**	
Prudential Gr		Accumula	7.75
Growth	10.71	Accumul R	8.72
Income	4.72	American	2.40
vSask Dev Fd	4.74	yCont Mortg	5.03
Scotiafund Gr		Horizon	5.18
Scotiafund	1.73	Security	4.15
Scotiafd Mtg	.95	Venture	6.18
Templeton Gth	8.25	Venture Ret	9.98
United Bond Share		nyWaltaine	34.40
RoyFund	13.51	Western Gwth	7.13

Active stocks

Thursday

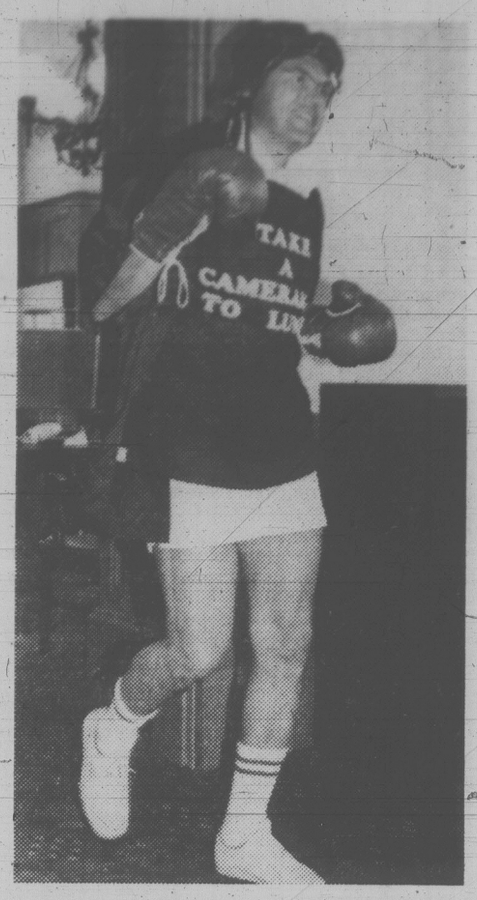
TORONTO

Stock	Sales	High	Low	Close	Ch'ge
Abitibi Pri	206595	$20½	20⅜	20½	+ ⅛
Gulf Can	183249	$32¼	30¾	32	+ ¾
Bow Vally	129360	$25¼	24⅛	24¾	+ ⅛
CalPow A	114074	$19⅜	19⅛	19¼	
Dom Bridg	98250	$19	18¼	18⅞	+ ⅛
Mines and oils					
N Senator	226700	155	137	153	+13
Corp Falcon	99760	$12½	11⅞	12½	+ ⅜
Dejour Mn	98600	153	138	153	+14
Brenda M	86670	$37	36	37	+1½
Trinity Res	47800	$16⅜	15¾	16½	+ ⅞
Dundee Pall	32633	130	110	125	+15
Ttal Pete	30825	$27⅛	26⅞	27⅛	+ ⅜
Am Leduc	28350	90	85	90	+7

NEW YORK

	Sales	Close	Ch'ge
Gulf Oil	1696200	42⅜	+1⅜
Norton Sim	775200	17	+ ½
Mattel Inc	673900	11⅜	+ ¼
Chrysler	669000	9⅜	+1
Gen Motors	668700	54	+2⅛
Warn Lamb	664500	19¼	— ⅛
Arlen Rlty	634100	4¼	+ ⅜
Boeing	569300	37¼	— ⅛
SavOn Drg	520000	17⅜	+5¼
Texaco Inc	515700	37½	+ ⅞
IBM	509400	65⅜	+ ⅞
SearsRoeb	496000	19½	+ ½
Amer T and T	495000	51⅞

Kid Video ready for battle



Pitter-pat Pat cameraman defender

Muhammad Ali he'll never be, but Communications Minister Pat McGeer is taking up the fight game to protect — of all people — cameramen.

McGeer, who got into a little trouble with a CBC cameraman in Vancouver on Wednesday — film footage shows the cameraman falling to the ground after a hallway encounter with McGeer — strolled into the legislature Thursday in full boxing gear, including gloves, headgear and a T-shirt bearing the phrase: "Take a cameraman to lunch."

"They tell me I float like a bee and sting like a butterfly, but I'll be fighting to protect cameramen," said McGeer, who is also science and universities minister.

McGeer, nicknamed Kid Video by his manager, Intergovernmental Affairs Minister Garde Gardom, was sent from the house by Speaker Walter Davidson, who quipped McGeer wasn't properly attired for that arena.

Asked outside the house about his fighter, Gardom said: "He's a bit overweight and he's not looking too good — I may have to find a new boy."

The incident at University of B.C. on Wednesday followed a news conference called by McGeer to announce a program to study natural gas conversion for automobiles.

McGeer was pursued down a corridor by CBC reporter Larry Rose and cameraman Steve Rendall for questioning on another matter. The film footage showed McGeer spin around suddenly and Rendall apparently falling down, his camera still running.

Rendall bounced up uninjured and photographed Rose attempting to restrain McGeer shouting, "You don't touch a cameraman."

Rose said he had no doubt Rendall was knocked down.

McGeer said he simply raised his hand in front of the lens and "I guess looking through the camera he (Rendall) had difficulty seeing properly and he fell over backwards." The minister later apologized to the crew.

B.C.-Alta. port control bid gets blunt 'No' from Pepin

Provincial control of West Coast ports was rejected Thursday by federal Transport Minister Jean-Luc Pepin.

The issue is one of the B.C. and Alberta governments' major economic demands for next month's constitutional summit meeting.

The B.C. and Alberta cabinets decided at a joint cabinet meeting here last month that regulatory control of Pacific ports is essential to their future economic well-being.

"It's clear enough that the power to regulate and develop seaports can be handled better by one level of government, which in this case is the federal government," Pepin said in an interview.

Pepin was in Victoria for the opening of a new $10 million Coast Guard base.

Provincial Industry Minister Don Phillips, present with Pepin — they had joined up to make an announcement concerning Nanaimo harbor expansion — bristled at Pepin's response.

"The minister might also agree that in the U.S. and other countries around the world there are cities running port facilities very efficiently," Phillips said, giving New York and Rotterdam as examples.

Pepin responded by saying his arguments were advanced in a Canadian context — a reference to next month's constitutional meeting in Ottawa and the Trudeau government's contention that intra-provincial economic agencies such as the National Harbors Board must remain in federal hands.

Pepin's comment was the first official response to the B.C.-Alberta resolution, which is supported by Saskatchewan government.

Grace can't believe Queen poll

Deputy Premier Grace McCarthy said Thursday she doesn't believe a Gallup Poll that shows 45 per cent of British Columbians are opposed to retaining the Queen as head of state.

The poll, based on 1,057 personal in-home interviews in July, showed that nationally, 43 per cent were opposed.

"I question the figures and I question the questions that were asked to get that result," Mrs. McCarthy said. "And until that is known, I simply won't believe that figure."

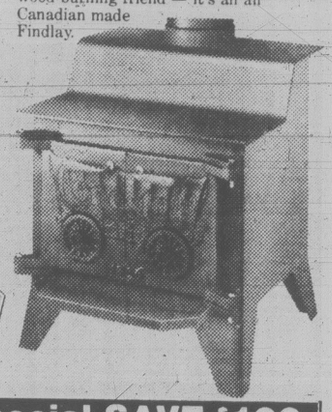
She said British Columbians are probably the greatest supporters of the monarchy of any place in Canada and there should be great emphasis placed at future constitutional talks on retaining the Queen as the head of state.

"I can't think of anything more important than to put the suggestion of retaining the monarchy as the first priority in the constitution."

Mrs. McCarthy also said that she thinks the federal government's plan to spend $6 million on an advertising campaign to publicize the federal point of view in constitutional negotiations "is one of the most appalling suggestions of expenditure of public funds that I have ever heard of."

RUG & UPHOLSTERY
CLEANING
PHONE TODAY FOR A FREE IN-HOME ESTIMATE
595-4141
individual drycleaners


OLGA ZACHARY
The managment of BOORMAN INVESTMENT CO. LTD. is pleased to congratulate Olga on being tops in sales for the month of July. If you wish to deal with a realtor who offers integrity combined with a thorough knowledge of the Real Estate market, call Olgo Zachary at 595-1535 anytime.
BOORMAN INVESTMENT CO. LTD.
2045 Cadboro Bay Rd.

The Findlay. It's more than a cozy wood burning friend.
It's as dependable as the Conestogo wagon of old but with new ideas. To begin with it's made of heavy steel plate welded into an efficient airtight unit. We lined the inside with fire bricks and then added Thermocord gaskets to the cast iron doors for a positive airtight seal. Then we built in a baffle system for the most efficient burning up to 12 hours. There's a practical ash catch at the front, the doors open wide enough for a 20" log and the 5/16" steel cooktop provides a surface for cooking or warming.
An excellent feature of the Conestogo is that the body of the stove is one piece wrap around body which lessens the chance of weld cracks and air leaks. The decorator, wooden handles, and the cast iron doors are outstanding. The unique Conestogo wagon design is cast in three dimensional detail and the wheels of the wagon are spin type draft controls, which provide for maximum control of the fire for all night burning. The sturdy steel decorator legs add more good looks and, when you open the doors for full enjoyment of the fire, the Conestogo is more than a cheerful wood burning friend — it's an all Canadian made Findlay.
Findlay Comfort Systems Ltd., 60 Otonabee Dr., Kitchener, Ontario Canada N2C 1L6
Dealer
Fresh air Fireplaces
207-1551 CEDAR HILL X RD.
721-4433
Findlay Conestogo
Findlay COMFORT SYSTEMS

Grand Opening Special SAVE $100

Glengarry Realty & Investment Corporation
WANTED by ALBERTA CLIENTS
1. HOME IN $70,000 PRICE RANGE.
2. VIEW LOT GORDON HEAD OR UPLANDS.
3. LAND WITH SUBDIVISION POSSIBILITIES.
CALL
DON MacGILLIVRAY 658-5135
GLENGARRY REALTY 479-7138

81

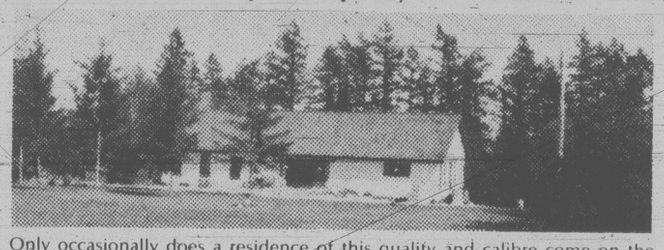
THE CORPORATION OF THE CITY OF VICTORIA
NOTICE
HERITAGE DESIGNATION BYLAW
The City of Victoria intends to designate the buildings and structures situate on lands described as the Remainder of Amended Lot 1, Section Beckley Farm, Plan 5557, known as 617 Battery Street, pursuant to Section 11 of the 'Heritage Conservation Act' by finally adopting "HERITAGE DESIGNATION BYLAW (NO. 162)" at the regular meeting of Council to be held at City Hall on THURSDAY, AUGUST 14, 1980 at 7:30 p.m.
The owner and occupier of the said land may object to the heritage designation by delivering written notice of the grounds of such objection to the office of the Municipal Manager not later than 24 hours before the Council meeting. If such notice has been filed, the owner and the occupier may in addition appear in person or by counsel or agent before the said Council meeting to elaborate on the grounds of objection contained in the written notice.
J. H. Bramley, Municipal Manager — City Hall, Victoria

Country Club Estates
QUALITY AFFORDABLE HOMES FROM $59,900
OPEN HOUSE SAT, SUN. FROM 12-4:30; MON.-FRI. 2-4
Visit our furnished display home on PYRITE RD. FOLLOW THE SIGNS FROM OTTER POINT RD.

13 SOLD OPENING WEEKEND
- 10 unique West coast designs to choose from on 29 lots
- Heatilator fireplaces
- 30-oz. carpets
- Thermopane windows
- Heavy insulation
- Garage or Carport
- Landscaped
- Master ensuite bath in most models
- And more

DOUG POWELL Home 592-6417 388-6275 Pager #878

RAY TILLYER Home 479-1271 388-5464 Pager #567
CASTLE PROPERTIES LTD—386-6164 88

THE ULTIMATE FAMILY HOME
Approx. 5400 sq. ft. of quality of .9 of an acre

Only occasionally does a residence of this quality and calibre come on the market. The spaciousness can easily accommodate a large family with plenty additional space for guests. The interior is exceptionally well-planned and oriented towards comfort and privacy. Especially designed for energy saving, the exposed concrete wall has styrofoam protection, walls and ceiling have heavy-duty insulation, windows and glass doors have thermopane glass and heating system is hot water with controlled zones. It is in immaculate condition and designed to please. Large outdoor patio, double-car garage and circular driveway. Offered at $195,000. View this superb home and compare with approximate cost of replacement.
IMMEDIATE OCCUPANCY
CLOSE TO THE SEA
SUPERB SEAVIEW
1.25 ACRES TOTAL PRIVACY
INDOOR SWIMMING POOL
SPACIOUS UNIQUE RESIDENCE


OFFERED AT $220,000
TO VIEW ABOVE PROPERTIES PLEASE CALL
W. G. MOORE, 595-3341
SUNRISE REALTY LTD. 88 1842 OAK BAY AVE.

THE CORPORATION OF THE DISTRICT OF SAANICH
ZONING BY-LAWS
NOTICE OF PUBLIC HEARING
Notice is hereby given that all persons who deem their interest in property affected by the following proposed by-laws will be afforded an opportunity to be heard before the Municipal Council on the matters contained therein at a PUBLIC HEARING to be held in the Council Chambers, Saanich Municipal Hall, 770 Vernon Avenue, on MONDAY, August 18, 1980, commencing at 7:30 p.m.
(a) "ZONING BY-LAW, 1978, AMENDMENT BY-LAW, 1980, NO. 4480".
To rezone Lots 1 and 2, Plan 5866 (2820 and 2824 Harriet Road) and Lots 3, 4 and 5, Plan 5270 (2806, 2818 and 2810 Harriet Road) all Section 11, Victoria District from Zone District CS-3 (tourist commercial) to Zone District RM-2 (medium density apartment). Adjourned from the Council Meeting of July 7, 1980.
(b) "ZONING BY-LAW, 1978, AMENDMENT BY-LAW, 1980, NO. 4501".
To rezone Lot A, Section 32, Victoria District, Plan 3815 (Glenora Place) from Zone District RS-2 (detached housing — 560 m²) to Zone District RM-2 (medium density apartment).
A copy of the proposed by-laws may be inspected at the Municipal Hall, 770 Vernon Avenue, between the hours of 8:30 a.m. and 4:30 p.m., Monday to Friday, except Statutory Holidays.
"R. M. SHARP"
Municipal Clerk

GRAND OPENING
SATURDAY and SUNDAY 2-5
Wedgewood Point Properties
14 SINGLE FAMILY LOTS ARE NOW AVAILABLE IN PHASE I OF THIS SPECTACULAR NEW SUBDIVISION
ENTER AT THE CORNER OF TELEGRAPH BAY ROAD AND ARBUTUS
Each lot is like a small private park being a minimum of ⅓-acre, and in Phase I, there are 2 view lots. These lots have it all — LOCATION — LOCATION — LOCATION — 10 short minutes to downtown, university 5 minutes away, golf course, schools, shopping, recreational vehicle storage area, and 2 tennis courts.
For a quality homesite in Victoria's newest and most prestigious area, call for a private viewing, or come Saturday and Sunday beween 2 and 5.
PRICED FROM $71,000
SEASPRAY PROPERTIES LTD./ REALTORS
SPENCER LEE 598-0061
JACK COLWELL 479-4670
84

CORDOVA BAY TUDOR RESIDENCE BEAMS, INGLENOOK

SOLD

Situated high in Cordova Bay a... a private crescent, a superb Tudor reside... leaded windows, solid beams, pa... floring, dormer windows. Reception ha... drawing room with Inglenook firepla... ate dining room, spacious kitchen, ... in bookshelves, study, 3 ... rooms. The five bedrooms are upstairs, master ... full ensuite. 2 fireplaces. Large family room with fireplace. Excellent 10¼% fi... ng available. $189,000.

TED WALFORD

Res. Office 598-1420 — Office (24 hrs.) 477-1841

BLOCK BROS. REALTY LTD. 8-8

Natural gas cars get $½M boost

VANCOUVER (CP) — Science Minister Pat McGeer has given his campaign for natural gas-powered automobiles another fill-up by announcing a half-million-dollar program to study car-engine fuelling systems.

The one-year project, under supervision of American automotive expert Enoch Durbin, tailgates a just-completed study by B.C. Research of two cars whose fuel systems were converted to use natural gas.

Durbin will work at the University of B.C.

McGeer said even the inferior conversion kits in the B.C. Research experiment resulted in a 60-per-cent fuel savings on the two vehicles.

SOUTH OAK BAY

This spacious family home was built in 1912 and retains all of its original character and charm. The main floor consists of large reception area, living room and dining room, all with beams, wainscoting and leaded glass built-ins, den, playroom, powder room and kitchen with deck overlooking private back garden. A large open staircase leads to the second floor offering 4 or 5 bedrooms and 2 complete bathrooms. There are 3 fireplaces in all. Close to marina, beaches and school. $179,000.

OWNER — 595-6319

ROYAL WOODS

1005-1009 McKENZIE AVE.
$70,000.00

Immaculate 2 bedroom suite with a total area of 1307 sq. ft. Five (5) patio doors and balconies. One of the best designs in Royal Woods. Indoor swimming and swirl pool, sauna, tennis court, lounges and much more. For viewing call:

LAURIE COMO
479-1179
388-6454

REALSPAN PROPERTIES LTD.

GORDON HEAD



1812 LAFONTAINE CLOSE
(OFF KENMORE, OFF ROSSITER)
OPEN TO VIEW
SAT. and SUN., 1:30 to 4:30 p.m.

Custom-built, immaculate family home of 3 bedrooms, 2 fireplaces, 1½ baths, outstanding decor, quality throughout, conveniently located on a quiet cul-de-sac, handy to schools and recreational facilities. YOU MUST SEE TO APPRECIATE. New on the market. Asking $119,500. To preview call

WAYNE BUTTERFIELD, National Trust Real Estate
382-8101 or res. 479-7030

7-25

OPEN HOUSE SAT. and SUN. 2-5

1174 TRANS CANADA (at Wilkinson)

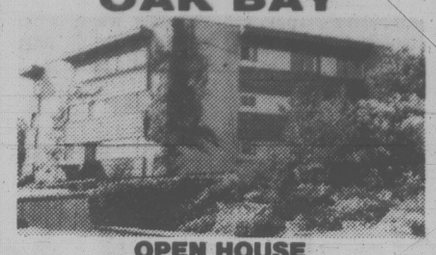


A charming 2 bedroom home, set high on the hill overlooking Portage Inlet. Full basement with 'drive-in' garage, workshop, and ideal plant room. Very convenient location, situated halfway between the new Tillicum Shopping Plaza and the new hospital. Bus and schools close by. A real good buy at only $69,900 (MLS). Live in or rent out. Trades, terms, offers invited. Call

VAUGHN L. THOMPSON
386-3585 or Res. 658-8541
VICTORIA REALTY LTD.

8-8

OAK BAY

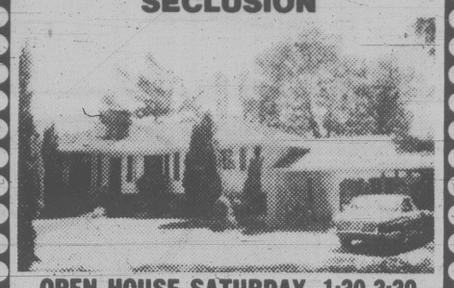


OPEN HOUSE
THURS. AND FRI. 2-4 P.M.
201—2747 SATELLITE

180-DEGREE VIEWS. Situated in the heart of South Oak Bay. Within walking distance of Marina, golf and waterfront. You must see this 2-bedroom suite to appreciate what it offers. Priced to sell at $93,000. In attendance: Gibby McLeod at 598-2264 or Betty McFarland at 658-5927 or Office 598-3321.

JACK MEARS
OAK BAY REALTY LTD. 8-7

GORDON HEAD TREE-LINED SECLUSION



OPEN HOUSE SATURDAY, 1:30-3:30
1703 ASH ROAD

In an area of well-established homes, a 4-bedroom bungalow. Pleasant living room with fireplace, separate dining room, large bright kitchen with ample cupboards and dining area. 3rd bedroom would make excellent den, has sliding doors to sundeck that overlooks secluded, easy-care back garden. Basement is fully developed with bedroom, 2nd four-piece bathroom, large family room with brick fireplace and bar. Further room which could be 5th bedroom or children's playroom. All lower level is panelled and would offer ideal guest accommodation. Some cosmetic work required. Double carport — additional parking. A versatile home offering both comfort and convenience. Realistically priced at $116,000. New MLS.

Office (24 hrs.) 477-1841 — Residence 592-2723

SHELAGH HALL
BLOCK BROS. REALTY LTD. 8-8

DEEP COVE

- 1400 sq. ft. No-Step Modern Home
- .45 Acre easy care lot with natural trees for seclusion
- Thermopane throughout, shake roof, double garage and large tool shed
- 400 yds. from the sea in beautiful North Saanich
- Sound value at $105,000 MLS

CALL JIM PARK 652-4119
Pemberton, Holmes Ltd
1000 Government St. 384-8124

8-8



OPEN HOUSE SAT. 2-4 p.m.

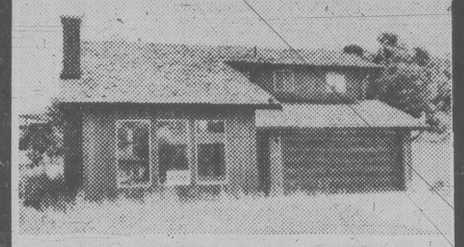
1290 RICHARDSON — PURE CHARM

Don't be disappointed, see for yourself.

- ★ Original woodwork in spacious living and separate dining room
- ★ Granite fireplace
- ★ Exclusive $118,900
- ★ Leaded glass
- ★ Beautiful inlaid hardwood floors
- ★ Cheerful large kitchen
- ★ French doors
- ★ 3rd bedroom upstairs
- ★ 2 large bedrooms on main floor
- ★ 4th bedroom in full high basement with potential
- ★ Separate garage
- ★ Hurry on this one

477-0191 — **SYL SHUMKA** — 595-1337
Royal Trust

8-8



OPEN HOUSE SAT., SUN. 2-4

1580 GRANADA PLACE
CUSTOM DELUXE
WEST COAST CEDAR

Quality built by Zanic Construction. Designed for comfort, function and spaciousness. 4 bedrooms or 3 bedrooms plus den. Unique family room ready for your economy wood heater. Heatilator fireplace, double garage. New MLS.

ARNOLD MARR
388-4434 — 477-6233
WESTMONT REALTY 8-8

OPEN HOUSE SATURDAY 2-4 P.M.

2108 WENMAN



SEAVIEW and PRIVACY=RELAXATION

Please come and see this custom-built 4-bedroom home. Features master bedroom suite, 3 baths, rec room with fireplace. Entertainment size living room and sundeck. And much more. MLS. Asking $149,000. Call
DARRYL YOUNG at 388-5464 pager 529.
or ANNE EDGINGTON at 477-4531.

OPEN HOUSE SATURDAY 2-4 P.M.

1829 CHIMO CLOSE
UNIVERSITY — $106,000



Come and view this fine 5-bedroom, 3-bathroom family home in this excellent area. Quiet cul-de-sac near University and Racquet Club. MLS.
DARRYL YOUNG at 388-5464 pager 529.

JACK MEARS
OAK BAY REALTY LTD. 8-8



FOUR-LEVEL SPLIT

Great family home on quiet cul-de-sac in Sidney. 4 bedrooms, 2 bathrooms, fireplace in large bright living room, large backyard completely fenced, city park at rear. Very well landscaped. Listed $87,000. Reasonable offers considered.

BILL MOSHER
656-7117 — 656-5584
BLOCK BROS. REALTY LTD. 8-8



OPEN HOUSE

SAT. 1:30-4:00
1382 ESQUIMALT RD.



SMALL MANSION — *CHARACTER & STYLE*

Legally duplexed, but it is used as a family home. Real old world charm and space on quiet cul de sac. Even grounds are in period style. A rare residence meticulously maintained by university professor's family, who are moving and must sell. $106,000. New MLS.

OLGA ZACHARY
595-1535 — Res. 592-2265
BOORMAN INVESTMENT CO. LTD.
2045 Cadboro Bay Rd. 8-8



OPEN HOUSE

1917 WENMAN DRIVE
SAT. 1:30-4:00

Located off Hillcrest Ave. in a posh area of Gordon Head, this 4 bedroom home must be sold quickly, since the owners are ready to move into their new smaller home. Built in 1973, and in excellent condition ready for you to move right in. Features include sunny exposure with a sea view of Arbutus Cove, excellent established garden, south facing greenhouse, den and large rec room with an airtight Sidney fireplace insert. This quiet cul-de-sac location is close to all schools and UVic and can be all yours for only $139,500. Be sure and see it Saturday, you will be impressed I'm sure.

REALSPAN PROPERTIES LTD.

A. J. "SANDY" CRAWFORD
477-1561

8-8

OPEN HOUSE

SATURDAY, 1:30-4:30
893 SWAN ST.

Immaculate, older 2-bedroom home. Located close to all amenities. Entertainment-sized living room with fireplace and wall-to-wall carpet. Bright, cheery family kitchen has been updated. Remodelled 4-pce. vanity bathroom. Full basement. Well-kept landscaped yard. Just listed. MLS. $69,900.

BEVERLEY SCOONES and SCOTT KENDREW
COACH HOUSE REALTY LTD. 8-8 — 381-5255

OAK BAY OUTSTANDING HOME AND VIEW



Room-size foyer with open curved stairway and antique stained glass windows. Large living room with full view of sea and Olympics. Spacious dining room, full kitchen with family-size eating area. Family room off the foyer with wet bar, large fireplace and large view windows. Also off foyer an office/den with ocean view. Fine teak is featured throughout the house. Private outdoor eating and barbeque area. Large, roofed sundeck. Another luxury of this fine home is a heated hydro swirl pool and sauna. SUMMARY — 10 rooms, 3 bedrooms, (5 or 6 are possible), dining room, family room, billiard room, office/den, swirl pool and sauna. Half acre easy care lot. Exclusive. $288,000.

BLOCK BROS. REALTY
KENNETH C. THOMAS
386-3231 — 598-3990

SOUTH OAK BAY CHARACTER DUPLEX WINDSOR PARK

On a large beautifully hedged garden overlooking WINDSOR PARK, a spacious, character duplex. Main floor suite has reception hall, formal dining room with fireplaces, living room with fireplace, 2 bedrooms, master ensuite, and a galley kitchen. Upstairs suite, dining room, living room, 2 fireplaces, spacious kitchen, one bathroom, 2 bedrooms.

EXCLUSIVE $195,000

SOUTH OAK BAY LOT
SEA, OLYMPIC VIEWS, PRIVATE DRIVEWAY
$98,500

TED WALFORD
Res. Office 598-1420 — Office (24 hrs.) 477-1841
BLOCK BROS. REALTY LTD. 8-8



OPEN HOUSE SAT., SUN. 1-4

592 GEMINI DRIVE
(Rocky Pt. to Taurus to Gemini)

Bright 2 or 3 bedroom log (Panabode) home on over 2 acres. Quiet, secluded property at only $95,000. Must sell!! MLS 47655. TRADES WELCOME.

ALL STAR REALTY LTD.

JIM WEST
386-1255
595-4094

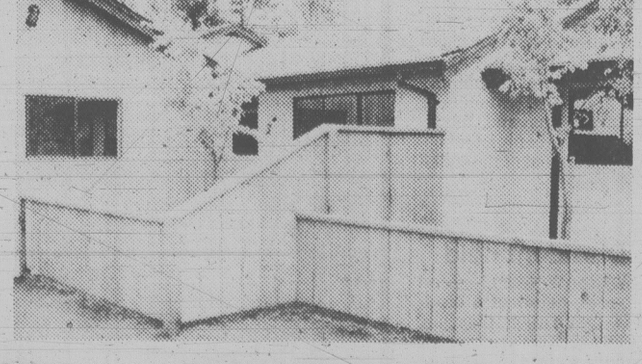
8-8

Brentwood Village Townhomes

1184 CLARK ROAD — BRENTWOOD BAY

OPEN TO VIEW
SATURDAY & SUNDAY
1:30 to 5:00
WEEKDAYS
2:00 to 4:30

PRICED AT
$67,900
to
$69,800



18 TWO-BEDROOM HOMES
"designed for your carefree lifestyle"

FEATURES INCLUDE:

- ★ CHOICE OF THREE DIFFERENT MODELS
- ★ ENCLOSED GARAGES
- ★ WOOD-BURNING FIREPLACES
- ★ BUILT-IN DISHWASHERS
- ★ VAULTED CEILINGS IN FEATURED AREAS
- ★ SKYLIGHTS IN STRATEGIC AREAS
- ★ FIVE-YEAR HUDAC WARRANTY

QUALITY CONSTRUCTION BY
HUGO HUCKER CONSTRUCTION LTD.
BRENTWOOD OFFICE — 652-9155

CLARK RD. OFF WEST SAANICH RD. ONE BLOCK NORTH OF WALLACE DRIVE IN THE HEART OF BRENTWOOD VILLAGE SHOPPING AREA.

ANOTHER SUPERB
RESIDENTIAL DEVELOPMENT

Victoria Realty LTD.
386-3585

8-1

Wrong virus cloned in lab mixup

LA JOLLA, Calif. (AP) — A prominent scientist working in a high-security laboratory has cloned the wrong virus — the first such violation of federal rules reported — but he said Thursday there was never a health threat.

"It would have been the first time a specific antiviral agent had been produced," said Dr. Samuel Ian Kennedy, the virologist who has been ordered to stop the cloning. "It is important work."

The National Institutes of Health, which laid down the controversial guidelines for cloning and recombinant DNA research, was informed of the mixup by the bio-safety committee of the University of California at San Diego.

Kennedy was seeking agents to combat the virus when he accidentally cloned the semliki virus, which can cause fever and headache, while trying to clone the sindbis virus, a cause of skin rash and fever.

Although Kennedy said "there is no advantage to me to do one virus over the other," he said he discovered the mistake because of confusing results in his laboratory last March. It was only last week, on July 29, that the National Institutes of Health approved the cloning — or genetic copying — of agents such as the one Kennedy inadvertently cloned.

A virus is a submicroscopic bit of living matter that can reproduce only when it invades a bacteria or living cell. Cloning is a process in which genetic material, from a virus in this case, is transferred into a bacteria to be copied endlessly. Each copy is called a clone.

Kennedy, a 37-year-old expert on rare insect viruses, said the cloned material is in storage pending investigations.

A university's spokesman, biologist Peter Geiduschek, agreed that nobody was endangered in Kennedy's research but said the cloning work has been temporarily halted.

But biologist Robert Sinsheimer, chancellor of the University of California at Santa Cruz, said the mixup "illustrates one of the kinds of concerns people have had — that scientists do make mistakes and accidents do happen."

Sindbis, which is carried by mosquitos in parts of Africa, India and Australia, is listed by the U.S. Centre for Disease Control as a Class 2 agent along with rubella and polio viruses.

Semliki, which is found largely in Uganda, is listed in the more dangerous Class 3 with yellow fever and smallpox. Kennedy did his work in a top-security P-3 laboratory with high containment features that make it suitable for cloning Class 3 agents under U.S. government regulations.

Kennedy joined the San Diego faculty three years ago after eight years at the University of Warwick in Coventry, England. He has earned degrees at the University of Glascow, Scotland and the University of Reading in England and has been awarded the Biochemistry Medal of the Glasgow university and the Fleming Medal in 1978 by England's Society for Microbiology.

Narcotic thieves hit second store

Hundreds of tablets and vials of narcotic drugs were stolen early today in a break-in at Oak Bay United Pharmacy, 2200 Oak Bay Avenue.

It was the second drug store hit by thieves in Greater Victoria in the past week.

An Oak Bay police spokesman said a nearby resident was awakened about 2:45 a.m. by the sound of breaking glass. Moments later he saw three persons leave the scene in an older model car.

Police found the front window smashed and a locked cabinet in the dispensary rifled of a wide assortment of drugs including demerol, cocaine, morphine powder and narcotic-based cough medicine.

Painkiller or simply a pain?

Continued from page 1

In the U.S., where DMSO is recognized only in Oregon and Florida, the Food and Drug Administration is investigating it and the claims being made for it.

But two Britons, who are taking part in a scientific meeting at the University of Victoria, said they are unaware of either the chemical's prescribed use or any investigative work in the U.K. on its potential as a pain killer or for other pharmaceutical purposes.

Dr. D.E. Pegg, a cryobiologist in the department of surgery and immunology at Cambridge University, said said DMSO is present in minute quantities in certain injections of preserved cells.

"In my own opinion," Pegg said, "I don't think there is any substantial evidence that DMSO is harmful, but it would need a great deal of study."

He said before DMSO could be generally approved for medical purposes such as a liniment, acceptable levels of tolerance would have to be determined.

Pegg's work with DMSO is in a laboratory context, where it is used as a cryoprotectant, a kind of antifreeze for cells and blood during low temperature cell investigation.

A colleague, Dr. Helen le B. Skaer, of the zoology department at Cambridge, said DMSO is a common agent in the laboratory for freeze-storage of blood and tissue.

It is harmless in these applications and it can be removed before cells are implanted, she said.

Actors plan to step up picketing

HOLLYWOOD (LAT) — Accelerating their tactics gainst the major film and television producers, striking actors plan to picket Universal Studios on a daily basis beginning Monday.

The Screen Actors Guild, in a letter sent to its 45,000 members Thursday, also clamped down on publicity and promotion by actors of feature films and television shows completed before the advent of the strike 17 days ago.

Dissident held

WARSAW (AP) — Jan Litynski, editor of a dissident publication that has extensively covered recent Polish workers' strikes, was detained in Warsaw after police searched his home, dissident sources reported.

CORRECTION NOTICE

THE BAY wishes to advise its customers that the Wig Ad appearing in the Victoria Times, August 5, was incorrect. The correct offer is for a 50% saving on our Amy Springtime Wig. THE BAY apologises to its customers for this inadvertant error, and hopes it did not inconvenience anyone.

the Bay

It's hard to top Bay savings

SATURDAY







Americana bouclé jackets are a beautiful buy

1980's fashion success story has a happy twist and a sensible sale price. With mandarin or shawl collar, the bouclé jacket is a classy companion for jeans or dresses. Choose burgundy, teal, mauve or black. Sizes 8 to 16.

Saturday only **89.99**

Ladies' Coats and Suits: Downtown Vancouver (third), Victoria, Park Royal, Richmond, Surrey, Lougheed, Champlain and Coquitlam.

Save $50 on a Baycrest multi-mode lawnmower

Get efficiency in motion with economy in mind. This mower's valuable timesavers are many. It mulches, side discharges, vacuums, rear bags (bag included) and more.

Complete with a 3.5 h.p., 4 cycle Briggs and Stratton engine. 7" front and 8" rear mag style wheels, vertical pull start, extended oil fill with dip stick and deluxe engine shroud.

Similar savings on all lawnmowers in stock. Personal shopping only please. All items are subject to prior sale. No holding. **Our reg. $299**

Saturday only **$239**

Hardware, Downtown Vancouver (mall), Victoria, Park Royal, Richmond, Surrey, Lougheed, Champlain and Coquitlam.



Save over $50 on contemporary loveseats

Young Modern loveseats with no sag construction features reinforced hardwood frame and deep foam, zippered cushions. Fully upholstered in soil resistant, 100% corduroy. In a rich brandy shade. **Our reg. 309.95**

Saturday only **$259**

Trendsetters, Downtown Vancouver (sixth), Victoria, Park Royal, Richmond, Surrey, Lougheed, Champlain and Coquitlam.

Super savings on 3 man tents

Comfortable hunter style tents are priced to a camper's delight. Full length front screening, storm flap and tough polyethylene tub floor. Includes poles, pegs and guy lines. Size 7' x 7' x 5'. **Our reg. $59**

Saturday only **41.99**

Sporting Goods, Downtown Vancouver (second), Victoria, Park Royal, Richmond, Surrey, Lougheed, Champlain and Coquitlam.

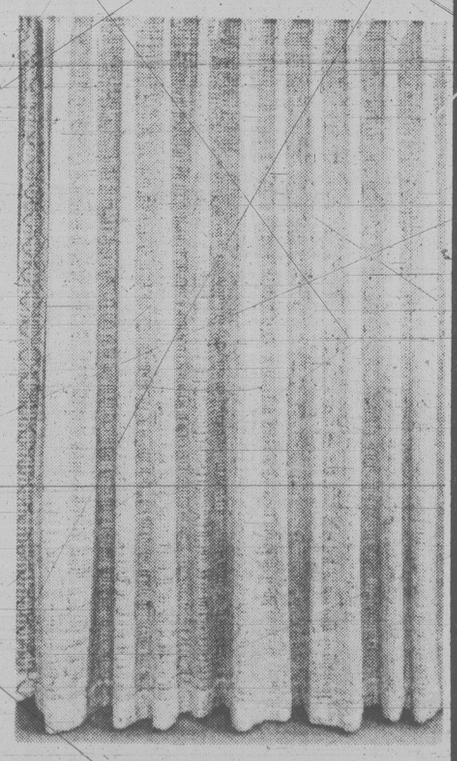


Young men's short sleeved tops at bottom prices

Don't lose your cool! Choose it, from a wide assortment of crew and V-neck summer tops. Various plain shades available, some with trim. In easy care polyester/cotton. Sizes S,M,L.

Saturday only **5.99**

317, Downtown Vancouver (main), Victoria, and at or through all Bay stores in B.C.



Special low price on Berber ready made drapes

With their natural look, Berber drapes are right at home in a modern setting. In Malimo weave in a contemporary design accented with a salt and pepper fleck. Pinch pleat headings include hooks.

8ft. (244cm.) x 84" (213cm.) **Saturday only 59.99**

12ft. (366cm.) x 84" (213cm.) **Saturday only 99.99**

8ft. (244cm.) x 54" (137cm.) **Saturday only 39.99**

Draperies, Downtown Vancouver (fifth), Victoria, and at or through all Bay stores in B.C. except Kamloops, Penticton or Trail.

APPLAUSE IS THE BAY'S LOOK AT FALL FASHION, 1980. FOR AN EXCITING PREVIEW OF THE SEASON'S NEWEST STYLES, PICK UP YOUR COPY OF APPLAUSE, AT THE BAY STORE NEAREST YOU.

Hudson's Bay Company

local



Participants applaud as bus rider Dalglish hits finish line

Great Summertime Transportation Tilt shows two-wheels are the niftiest at out-smarting rush-hour traffic



Duclos flat on back at end of race has Minvielle worried

Never bet your last dime against a penny farthing

By PAUL MINVIELLE

If you live somewhere in Saanich near the Town and Country shopping centre and work in the depths of darkest downtown, what's your best bet for commuting during the morning rush hour?

What's the fastest way downtown? The cheapest? Most efficient? Least polluting? Most healthful?

It was when someone was considering these weighty questions that the Great *Times* Summertime Transportation Tournament was born.

Not only would it answer the question, it would also be a good excuse for some employees to stay outdoors for a while on a gorgeous summer morning.

That morning dawned on Thursday and at precisely 8 a.m., with a completely unfair and unexpected start, the three-mile race was on.

The participants were a motley group.

— Reporter Brenda Dalglish riding the Urban Transit Authority.

— Editor Barbara McLintock in a 1974 six-cylinder Dodge Dart, driven sedately and strictly according to the book.

— Brian Scharbach from the composing room on his Honda 750 cc. automatic motorcycle, driven crisply but legally. (Well, almost legally. Read on.)

— Danny Taylor and Ken Fawks, both of High Rollers at 255 Menzies and experienced roller skaters, moving as fast as they could.

— City hall reporter Norman Gidney on his bicycle, doing his very best.

— Ken Duclos, who manages Mr. Mike's near Stadacona Park when he isn't racing his penny farthing bike.

— Bob Beard from the composing room, a runner who looked on the three-mile jaunt as an inadequate morning workout.

— Reporter Paul Minvielle driving a 1965 Sunbeam Minx (what his co-workers sneeringly call the "Goatmobile") with little regard for the humdrum rules of the road.

The guy with the rubber-shod horse didn't show.

Once photographer Bill Halkett had his snapshots, he took off in advance to record the arrival times on Government Street alongside the Legislative Buildings.

Minvielle, the organizer of the whole mess, gave no warning of the impending 8 a.m. start.

Screaming "GO," he took off, straight for the Blanshard Street exit from the T&C lot — the one with the "Do Not Enter" sign.

McLintock was left gasping at the gate, aghast at this glaring rule-breaking.

Dalglish was left standing at the bus stop, with nary a bus in sight.

She later recorded her enjoyment watching Duclos on his penny farthing cut off Scharbach and his motorcycle as they headed down Oak Street.

Duclos is an experienced racer and a keen competitor, but Scharbach soon shook himself loose and scooted into the lead.

He shifted over to Blanshard and the Goatmobile passed him somewhere north of Hillside. But around Pandora the Goatmobile slid into a mini-traffic jam. Scharbach slipped through a hole fit only for a motorcycle and was gone.

His time? Seven minutes, 5 seconds. (We'll ignore that illegal left turn around an island Scharbach inadvertently confessed to as he described his trip, but if we were to do it all over again, the Goatmobile would be a shoo-in winner.)

Almost at this precise moment, Dalglish was boarding a bus back at the starting point.

The goatmobile was lucky, nipping through a couple of amber lights but hitting mostly green lights. Its time was 7 minutes, 14 seconds.

Then, a surprise! The penny farthing rolled into the finish at 10 minutes even.

Gidney, heeding the call to come forth, did. He lurched across the line on his bike in 12 minutes, 10 seconds for fourth place.

He was inordinately proud of the fact he'd beaten both roller skaters.

McLintock sedately parked her vehicle at 12 minutes, 24 seconds.

Roller skater Danny Taylor, who stuck mostly to the road, came in at 13 minutes, 10 seconds.

His partner, Ken Fawks, who used sidewalks as much as he could, took 15 minutes, 20 seconds.

Incredibly (it seemed incredible to the non-runners, anyway) Beard jogged briskly across the finish in 16 minutes, 40 seconds.

Where was Brenda? Coffee was brought and everyone waited.

Suddenly, there she was, walking!

As she passed the bus stop nearest the finish line, the bus she'd mistakenly left one stop too soon pulled up.

So her time of 22 minutes, 31 seconds was as it should have been. And don't forget, that includes the seven-minute wait.

So what did it all prove?

For one thing it proved that motorcycles and bicycles (penny farthing and five-speed) are probably most efficient at slipping through morning traffic.

They're also economical.

Roller skates are pretty good but probably a bit more difficult to master.

And while they don't have brakes, once you're experienced you can stop quickly.

Running is okay if you're into that sort of thing, but it's a little extreme for some of us heavies.

The bus is all right if you're into sightseeing. It's more expensive than riding a bike, but you're more likely to have your bike stolen than your bus hijacked.

The tournament also proved in what incredibly good shape some people are, notably Beard and Duclos.

And Dalglish pointed out a big advantage to the bus.

"Everyone around me was reading," she said.

She noted that one businessman who had been reading got off a stop before she did.

As he prepared to disembark, he opened his attache case and put in his book.

Except for the book, the case was empty.

TOWN TALK

Ald. **Ron McKenzie** last week published a helpful little booklet called *Contact* with phone numbers and names of officials to call at city hall for everything from hauling away dead animals to weed inspection. It's free for the asking.

But make sure you have the revised edition before you start phoning.

McKenzie is a little red-faced this week about the large number of typos and mistakes in the booklet. He said the printers didn't proofread the first few hundred and there are some wrong phone numbers.

Call home care services listed on the last page with other emergency numbers, and the people who answer at Burrard-Yarrows shipyard may wonder why you're calling them about help for Grannie.

There's one digit wrong in the number for Hartland Road dump. The residents of a quiet dead-end street in Colwood will be puzzled when you ask when the dump opens.

McKenzie even got his own city hall number wrong, along with most of the other aldermen. His is local 220, not 216, which is Ald. **John Cooper's**.

★ ★ ★

Bravery and good seamanship were rewarded Thursday when Transport Minister Jean-Luc Pepin officially opened the Canadian Coast Guard Base on Dallas Road.

He presented awards to the captain and crew of the fishery patrol vessel **Laurier** and to **David Hegstrom**, officer-in-charge of the Bamfield lifeboat station.

Laurier personnel receiving awards were her master, **Capt. John Gosse**; first officer **M.F. Galley**, second officer **J.K. Wilcox**, seamen **P.W. Allen**, **L.J. Whyte**, **B.J. Heugh** and **K. Keith**, chief engineer **T.H. Grondin**, second engineer **K. Lind**, oiler **B.N. Heesterman**, cook **S. Desmond** and steward **D.G. Nelson.**

The awards recognized the efforts of the Laurier and Hegstrom on Oct. 25, 1979, when they rescued **David McLellan** and **Jinx Barber** from the fishing vessel **Daleson** that was foundering in Pachena Bay. Southeasterly winds were gusting to 60 knots at the time, whipping the seas up to 35 feet.

Hegstrom went aboard the Laurier to supply local knowledge.

An award of $425 for excellence was also received by lightstation keeper **Don DeRousie**, now stationed at Carmanah Point.

★ ★ ★

Paul Minvielle, one of 21 reporters or copy editors laid off with the merger of the *Victoria Times* and *Daily Colonist*, was asked by CHEK-TV if he would be interviewed about his plans.

He agreed and Thursday evening, lined up his kids and a couple of neighbor kids in front of the TV set.

Sure enough. Minvielle's face and voice came through the tube. What a thrill. Then the name flashed, those bold letters that let everybody know whose face they're watching.

RAY MINVIE.

There was a moment's shocked silence then one of the Minvielle kids asked: "Who's Ray Minvie, Dad?"

Minvielle would just like the reporter involved — **Patsy Pitz** (Yeah, we know it's Pitts) to be a little more careful with his name.

Minvielle, by the way, plans to get down to some serious farming on his Salt Spring Island property. His byline also will be popping up on freelance stories.

★ ★ ★

The Capital Regional District has finally found a way to earn money rather than spend it.

The source of revenue are the weeds which the CRD's machine removes from the surface of Elk and Beaver lakes.

For $10, a load of eight to 10 cubic yards will be delivered if residents live within a 10-mile radius of the lakes.

The weeds decompose quickly and are said to be ideal as a soil conditioner or a mulch.

One or more loads can be ordered by phoning the CRD's parks division at 478-3344.

★ ★ ★

The Urban Transit Authority has agreed to stop demanding that a large red F be stamped on monthly bus passes sold to female students attending Camosun College.

Principal **Lloyd Morin** said the practice, aimed apparently at reducing passes being transfered from one person to another, was discriminatory and asked the UTA to reconsider.

The transit authority did. The college isn't required to stamp women's passes any longer. But, the UTA decreed from now on the college will have to stamp a large red M on passes sold to males.

So much for trying to stamp out red tape in the bureaucracy.

★ ★ ★

Take heart, all occasional bus riders who are totally confused by the recent changeover of the transit system — and who might even use the municipally-funded system more if they only knew the schedules!

There is now an information line . . . call 384-3224.

Schedules for the three main service areas in Greater Victoria (the city, the western community and the Saanich Peninsula) are also available on any city bus and from the transit office in the Capital Regional District at 524 Yates.

'Disaster' ahead for centre

The convention centre is heading for disaster because key participants aren't being kept informed of planning changes, Ald. Ron McKenzie said Thursday.

The downtown economic development committee of council which he chairs voted to ask for a meeting next Friday with the Provincial Capital Commission to find out what's happening.

McKenzie, Ald. Frank Carson and Gretchen Brewin and city manager Jim Bramley will meet PCC chief executive officer George Giles to be brought up to date on financing, the management structure and related planning.

"The convention centre is headed for disaster because the left hand doesn't know what the right hand is doing," said McKenzie.

"We want to be kept informed all along. I think we have a right to," said Brewin.

At the moment, revised plans of the $8 million centre are working their way through the city's planning department and advisory design panel.

A special joint meeting of council's two main committees is scheduled for Aug. 19 to view them and debate the PCC's application for a development permit to build on the Reid site at Wharf and Fort.

Challinor questions work split on ships

A local shipyard official is dubious about Defence Minister Gilles Lamontagne's promise that $186 million to be spent on upgrading 16 of the navy's aging destroyers will be divided equally between western and eastern yards.

Don Challinor, manager of Yarrows, said the ecomomic impact here will not be known until it is revealed how much work will be done in the federal government dockyard at CFB Esquimalt and how much in commercial yards like his.

Challinor said West Coast shipyards would like to see the upgrading program done in the same manner as in the east. He said the naval work there is carried out in commercial shipyards, mainly at Vickers on the St. Lawrence River.

If the same policy was followed in the west, he said shipyards would be able to develop and maintain the expertise to attract more foreign business. It would also develop more stability in the industry.

Lamontagne said the upgrading program is expected to start in September or October.

He estimated the Destroyer Life Extension Program (DELEX) will provide five million person-hours of direct labor.

He made the announcement aboard HMCS Gatineau, one of the first ships to be upgraded.

Another Esquimalt-based destroyer, HMCS Qu'Appelle, also is slated for upgrading in the first part of the program.

Lamontagne said the upgrading is necessary to keep the ships operational until they can be replaced.

He said the major refits will extend their life expectancy from 20 to 25 years — most of the destroyers are rapidly approaching that — to 35 or 38 years.

In the first phase, 10 of the destroyers will have equipment replaced at a total cost of $107 million.

The second phase calls for inspection and repair of the 16 ships' hulls and propulsion machinery, plus replacement of navigation and life support systems, at an additional cost of $79 million.

Other west coast destroyers to be upgraded are HMCS Mackenzie, HMCS Yukon, HMCS Saskatchewan, HMCS Restigouche, HMCS Kootenay and HMCS Terra Nova.

Spray under suspicion

A herbicide termed safe in May but now under suspicion because of some falsified tests by a U.S. laboratory has been used extensively along the Esquimalt and Nanaimo right-of-way this year without a public hearing.

Some 900 pounds of Roundup (a trade name for the herbicide glyphosate) were slated for spraying along the E & N line this year.

Any public notice of the matter was deemed unnecessary because an environmental ministry spokesman said in May the substance wasn't harmful except to plants.

"Its toxicity is just about zip . . . unless you're a plant," assistant deputy environment minister Allan Murray said.

United Native Nations (UNN) representative Wayne Edwards is among the many who live along the rail line and who were angry about the decision to bypass a public hearing.

Edwards said Indians were surprised to hear about the change in the regulations which allowed the CPR to proceed with spraying without a public hearing.

Edwards' call for a moratorium on spraying until the various chemicals are proved safe won backing at the recent UNN convention in Kamloops.

Roundup is one of several chemicals tested by Industrial Biotest Laboratories in Illinois.

The firm was charged by U.S. officials three years ago with faking results on some tests.

Those results were used to register many chemicals.

'Don't give up. . .' says MD who saved frigid 7

A man whose techniques have revived near-frozen, apparently dead persons is rewriting the book on hypothermia.

Dr. G.K. Bristow, head of emergency medicine at Winnipeg's Health Sciences Centre, said in Victoria Wednesday intensive body rewarming procedures have been effective in treating seven accidental hypothermia cases at his hospital, including three patients whose hearts amd lungs had stopped pumping.

Bristow said it is no longer a case of giving up on a victim when he is cold — the traditional view of a dead body and one of the clinical factors in determining death.

"Rather it's don't give up until he is warm."

Some cases may take hours of warming to raise body core temperature to a normal range, during which time resuscitation should be carried on unabated, the 41-year-old anesthetist said.

"I don't think there is any excuse, especially in an urban hospital setting, where a person is clinically dead, for not using CPR (cardiopulmonary resuscitation)."

The effort is sometimes difficult to co-ordinate while core-warming is in process, but Bristow said one physician can supervise both operations, assisted by 10 or 11 paramedics, nurses or trained technicians.

Bristow was interviewed at the University of Victoria after giving a presentation on core warming by peritoneal lavage — irrigating the abdominal cavity with a warm fluid.

The relatively new technique is one of the fastest methods of restoring body temperature to the heart and other vital organs after a person has collapsed from exposure in subfreezing weather or cold water immersion.

The Manitoba doctor described the procedure at a seminar on accidental hypothermia, part of the 17th annual meeting of the Society for Cryobiology, attended by 150 delegates from Canada, the U.S., U.K., Germany, Japan, France and Norway.

Bristow said he performed his first peritoneal irrigation in 1977 on Jean Jawbone, a young Eskimo woman discovered lying outdoors at -25 degrees C.

She was frostbitten and Bristow estimated her heart had been stopped for 30 minutes before medical help arrived.

Her case gained international attention when she not only revived, but apparently suffered no lasting effects and still lives in the Winnipeg area.

Peritoneal lavage has since been used by Bristow seven times in hypothermia treatment.

In only one case, did a patient fail to respond and die and there were other medical complications in that case.

The core warming technique has the advantage of being easy, uses accessible equipment, prevents an afterdrop of core temperature and allows a rapid rise of temperature, usually within an hour of commencement, Bristow said.

All hypothermia victims who are apparently dead by clinical definition should be given core warming and CPR, unless there are obviously fatal signs such as core temperature below 20 degrees C. or rigidly frozen limbs, and chest, Bristow said.

Bristow said it is unfortunate that the practical work in treating accidental hypothermia cases in Winnipeg is so far removed from the research work being done on accidental immersion in cold water by UVic biologists.

UVic's research has been guided by Dr. John Hayward, who has developed some practical methods for treatment and prevention of hypothermia.

In a separate presentation to the seminar, Hayward described methods of monitorng body heat and preventing afterdrop in core temperature once a person has been rescued.

Often a victim's temperature may be near normal, he is breathing and his heart is beating. But when he is picked up his temperature continues to fall.

Hayward said getting the person to full hospital facilities may take two hours, in which core temperature may drop to 30 degrees.

Applying insulating blankets is only a first step. Inhalation rewarming by warm water vapor is a more direct method and warm bath immersion is the fastest rate of rewarming, Hayward said.

BCR 'discourages' passenger traffic

The B.C. Railway is discouraging people from using its passenger service because the Crown railway loses about $1 million a year on the service.

"We're discouraging it because it provides no positive revenues for the railway," chairman Norman Hyland told a meeting of the legislature's Crown corporations committee Thursday.

He said the railway is cutting down passenger traffic by not advertising.

BCR gets most of its revenues from transporting forest products.

Hyland was unenthusiastic about suggestions by Socred MLA Peter Hyndman that the railway expand its passenger service between North Vancouver and Whistler Mountain and develop a service on Vancouver Island and the Fraser Valley.

a&b sound



MIKE OLDFIELD "AIRBORN" 2 LP SET LIMITED EDITION 5.88



AIR SUPPLY "LOST IN LOVE" RECORD 4.99 TAPE 5.99 polyGram



JAMES LAST "SEDUCTION" RECORD 4.99 TAPE 5.99



BEE GEES "SPIRITS HAVING FLOWN" RECORD 2.44



DONNA SUMMER "BAD GIRLS" 2 LP SET 3.88



10 C.C. "BLOODY TOURISTS" RECORD 2.44

QUANTITIES ARE LIMITED ON SOME TITLES

polyGram	polyGram	polyGram	RECORD	CASSETTE
"AMERICAN GIGOLO" SOUNDTRACK			5.29	5.99
ATLANTA RHYTHM SECTION "Underdog"			2.44	—
ATLANTA RHYTHM SECTION "Are You Ready" (2 LP set)			3.88	—
TONY BANKS "A Curious Feeling"			2.88	—
BOOMTOWN RATS "Fine Art of Surfacing"			4.88	5.29
ERIC CLAPTON "Just One Night" (2 LP set)			8.49	8.99
COWBOYS INTERNATIONAL "The Original Sin"			4.99	5.99
MAC DAVIS "It's Hard to Be Humble"			5.29	5.99
"EMPIRE STRIKES BACK" SOUNDTRACK (2 LP set)			8.49	8.99
"FAME" SOUNDTRACK			5.44	5.99
FINGERPRINTZ "Fingerprintz"			4.99	5.29
PETER GABRIEL "Peter Gabriel"			4.99	5.99
GENESIS "Live"			3.88	4.99
ANDY GIBB "Shadow Dancing"			2.44	—
ANDY GIBB "Flowing Rivers"			2.44	—
ANDY GIBB "After Dark"			5.29	5.99
JEAN MICHEL JARRE "Oxygene"			4.88	5.99
KISS "Unmasked"			5.88	5.99
LIPPS INC. "Mouth to Mouth"			5.44	5.99
MARTHA AND THE MUFFINS "Metro Music"			5.29	5.99
IAN McLAGAN "Troublemaker"			4.99	5.29
FRANK MILLS "Sunday Morning Suite"			4.88	5.99
NANA MOUSKOURI "British Concert" (2 LP set)			6.49	6.99
MIKE OLDFIELD "Tubular Bells"			4.88	5.99
PURE PRAIRIE LEAGUE "Firin' Up"			5.29	5.99
JOHN STEWART "Fire in the Wind"			2.44	—
JOHN STEWART "Bombs Away Dream Babies"			2.44	—
DONNA SUMMER "Once Upon a Time" (2 LP set)			3.88	—
BRAM TCHAIKOVSKY "Strange Man, Changed Man"			2.44	—
10 C.C. "Look Hear"			5.44	5.99
VILLAGE PEOPLE "Village People"			2.44	—
VILLAGE PEOPLE "Macho Man"			2.44	—
VILLAGE PEOPLE "Cruisin'"			2.44	—
VILLAGE PEOPLE "Go West"			2.44	—
VILLAGE PEOPLE "Live and Sleazy" (2 LP set)			4.44	—
ROBIN WILLIAMS "Reality ... What a Concept"			2.88	—

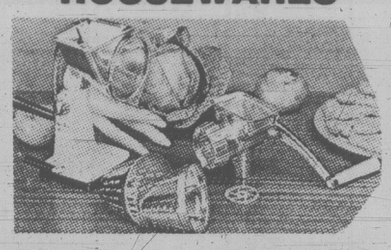
a&b sound

RECORDS: 641 YATES TAPES: 637 YATES

CAPITAL SUMMER VALUES

SHOP THURS., FRI. 9-9 SAT. 'TIL 5:30

HOUSEWARES



GRIND-O-MAT / SHRED-O-MAT
This handy two-in-one appliance grinds, chops, slices, grates and shreds. Perfect for preparing vegetables and salads.
Reg. 34.95 SALE 27.88

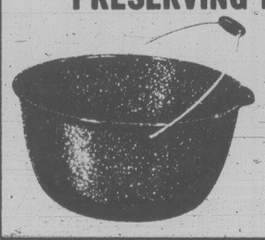
MIXING BOWL SET
3-Pce. enamel on stainless steel mixing bowl set accented with the Spice Garden design. Set consists of one each: 2, 3 and 4-qt. bowls.
Reg. 19.95 SALE 14.88

COLD PACK CANNER or BLANCHER



Prepare your vegetables and fruits the easy way with these large blue enamelled blanchers and canners. The canner will hold up to 7 quart jars.
SALE, EACH 13.88

PRESERVING KETTLE



16-qt. blue enamelled steel preserving kettle (no lid).
SALE 9.88

MEN'S WEAR

RAINBOW JEANS
You get straight leg styling in 14-oz. prewashed denim. There's no pockets in front and 2 patch pockets in back. Sizes 26 to 34.
Reg. 26.95 SALE, PR. 22.95

TYME JEANS
Straight leg, 5 pocket western style jeans accented with white top stitching and brass rivets on the pockets. Made of 14-oz. denim in sizes 26 to 36.
PR. 26.95

TYME JEANS
These quality TYME jeans by AERO have clean front styling, and 2 back patch pockets accented with gold top stitching. They have fashionable straight legs, and styling fit for the ladies. Made of 14-oz. denim in sizes 26 to 34.
PR. 26.95

TYME CORDS
Stylish front slash pockets and one back inset pocket add a dressy look to these 100% cotton cords. Legs have an 18" bottom width, and are triple stitched. Cords are available in shades of grey, brown or beige. Sizes 26 to 36.
PR. 25.95

MASTER CHARGE OR CHARGEX

ADDITIONAL PARKING IN OUR LOWER PARKING LOT

FISHING NEEDS



DEPTHKING DOWNRIGGER
SCOTTY DELUXE downrigger with built-in depth counter, 200 ft. 125-lb. test wire line, release clip and mounting bracket. Reg. 94.50.
SALE 74.99



ELECTRIC SMOKER
LITTLE CHIEF electric smoker by LUHR JENSEN for smoking fish, meat, poultry, etc.
SPECIAL 54.88

TROLLING ROD
CANADIAN SPORTSMAN 7' solid glass trolling rod.
Reg. 15.95 SALE 12.88

SPINNING ROD
DAIWA 'PRESENTATION' #5614C spinning rod. 7½' length.
Reg. 25.95 SALE 19.99

FISH TUBS
16"x27" plastic fish tubs.
Reg. 4.89 SALE 3.88

SLEEPING BAGS
Whether you're a weekend camper or an experienced hiker — we have a bag to suit your needs.

WOODSTOCK
2-lb. WONDERPUFF polyester fill with spun rayon outer shell and print cotton lining. Full zipper. Approx. 34"x70". Reg. 28.95.
SALE 22.99

MOUNTIE
3-lb. WONDERPUFF polyester fill, 34"x75", full zipper. Two bags zip together to form double. Reg. 31.95.
SALE 25.99

BROMONT
3½ lb. POLARGUARD fill, RIPSTOP NYLON outer shell and lining. Other features include full zipper, storm welt, and stuff bag. Reg. 79.95
SALE 59.99

4-PERSON TENT
7'x9'x5'6" high with 20" sidewall. RIPSTOP NYLON with poly weave bathtub style floor, zippered rear window with storm flap, 3-way zippered nylon screen front — complete with pegs, poles and stuff sack. Reg. 89.95 (tent fly extra)
SALE 69.99

PAINT DEPT.

BAPSTAIN
BAPCO'S quality acrylic latex stain is guaranteed 5 years against fading. Bapstain is mildew resistant, and will cover approx. 300 to 500 sq. ft. per gallon. Available in semi-transparent colours of cedar, redwood natural, redwood, avocado and walnut or solid colours of avocado, oxford brown, rustic, harvest gold, mahogany, pilgrim red or white.
SEMI-TRANSPARENT Reg. 16.25 SALE, gal. 12.99
SOLIDS Reg. 18.75 SALE, gal. 14.99

PAINT KIT
May be used with all types of paint on walls, ceilings, doors, etc. Kit contains 1 metal tray, one 4" x 6" paint pad with wheels, one replacement pad, and one mini paint pad. Reg. 2.99.
SALE 1.99

EXTERIOR PAINT
High gloss enamel oil based exterior paint by PAGEANT. Good for siding, fences, trim, etc. Available in white only.
Reg. 9.75 SALE, gal. 8.29

PENTA-PHENOL WOOD PRESERVATIVE
Protect against damage by insects, moisture, and fungus. Resists water swelling, warping and shrinking. A ready to use clear 5% solution. 5 gallon containers. (Shop early, only 5 containers available) Reg. 33.95
SALE 27.15

SUMMER FABRIC CLEARANCE CONTINUES
Clearance tables are overflowing with super specials on cottons, knits and suitings. Specials include

Cotton Prints	Tropical Suitings
Plain Interlock	Printed Interlock
Quilted Cottons	T-shirt Knits
Plain Shirtings	Terry Boucle
Poly/rayon Prints	Printed Crepes
Values to 7.69	Values to 8.95
CLEARANCE SALE metre	CLEARANCE SALE, metre
1.29 to 2.98	3.49 to 4.95

REMNANTS 1/3 TO 1/2 OFF

DID YOU KNOW WE STOCK:
- Black out lining
- Deck chair canvas
- Mosquito netting
- Nylon netting
- Unbleached sheeting
- DeBall® velvet
- Cheesecloth
- Bonded batting
- Quilted plastic
- Felt
- Ripstop nylon
- Printed velvet



GUTTERS AND DOWNSPOUTS
Quality aluminum gutters and downpipes in white or brown finish. 4"x3 metre lengths (approx. 10'). Renew your old gutters and downpipes now before the rainy season. Complete line of accessories in stock also.
GUTTERS or DOWNPIPES SALE, per length 3.99

GUTTER and LAP SEAL
White only. 11 oz. caulking tube. Reg. 2.29 SALE 1.88

1900 STORE STREET
385-9703
IRON & METALS LTD.

CAPITAL

Before the judge

A 24-year-old Esquimalt man was jailed for 20 days after he pleaded guilty in provincial court Thursday to carrying a concealed weapon.

David Watt met his girl-friend on July 14 after breaking up the previous day. They quarrelled and the woman taunted Watt by asking if he was going to pull his knife.

Watt did, and the woman received minor injuries to her throat.

Judge William Ostler was told Watt had not intended to harm the woman.

The judge noted the injuries were miminal but could have been more substantial.

He said there are too many incidents of people carrying knives.

★ ★ ★

A 26-year-old city man will be in jail a little longer.

David McCaskill was attending an Alcoholics Anonymous meeting May 30 in the custody of a staff member from William Head Prison.

McCaskill excused himself to go to the washroom and subsequently walked away. In the following days, he unsuccessfully tried to reach his common-law wife and daughter in Prince Rupert but eventually returned to Victoria and turned himself in.

He was serving a three-year sentence for robbery imposed in November.

Ostler sentenced him to five additional months after he pleaded guilty to escaping lawful custody.

★ ★ ★

Ronald West, 17, whose lawyer said is fascinated by vehicles, was jailed six months after pleading guilty to possession of a stolen car.

Ostler ruled the time should be served concurrently to a nine-month sentence West is serving for a May car theft.

★ ★ ★

Doreen Greenhorn, 20, of 3341 Shelbourne, was fined $100 for stealing money from the purse of an 87-year-old woman in whose house she was working.

Ostler termed the theft a breach of trust made particularly reprehensible by the age of the victim.

He was told the accused has repaid $12.

★ ★ ★

David Carter, 20, of 1019 Pemberton, was sentenced to 15 days in jail after pleading guilty to impaired driving.

He had a similar conviction three years ago.

Other drinking-driving convictions: James Grant, 42, of 917 Bewdley, $450; Terry Sayers, 30, of 2530 Mount Newton, $450; Roy Smith, 55, of 2771 Lakehurst, $350.

Man fined $200 for liquor theft

Wayne Richard Krimmer, 24, was fined $200 in county court Thursday for a break-in and theft of liquor at the Colony Motor Inn on Oct. 15.

Judge E.J.C. Stewart agreed Krimmer was not really starting out on a life of crime.

Crown counsel Peter Birkett said he was impressed by Krimmer and suspected he would not be in trouble again.

Defence counsel David Lisson said the liquor was recovered.

Saanich rejects ad-laden shelters

Free bus shelters plastered with local advertising will not be part of the Saanich landscape — not right now, aldermen have decided.

They rejected an offer by Seaboard Advertising Co. of Vancouver to install the shelters in commercial areas of the municipality in return for advertising privileges.

Council will watch developments in Esquimalt where the council is negotiating with Seaboard to install the shelters.

Residents warned a council standing committee last week the bus shelters are little more than billboards and would do little to keep out rain and wind.

Company spokesman Bob Sinclair said last week the bus shelters have been installed in seven municipalities in Greater Vancouver where local merchants buy four-by-six foot panels for $150 a month.

Oak Bay asked to hear tenders

Oak Bay council has been invited to a meeting of the Capital Regional District's solid waste management and sewage disposal committee at 3 p.m. Aug. 19 to consider tenders for the proposed McMicking Point outfall installation.

The Corporation of the District of Saanich

NOTICE

The Corporation of the District of Saanich hereby gives notice of its intention to adopt a by-law, pursuant to Section 574 of the Municipal Act. R.S.B.C. 1979 cap. 290, to authorize the disposal of a portion of the northwest corner of McKenzie Avenue at Finnerty Road (985.7 square metres) and a portion of the southwest corner of Finnerty Road at Sinclair Road (3,302 square metres).

A BY-LAW TO EXCHANGE PROPERTY AT THE McKENZIE AVENUE, FINNERTY ROAD AND SINCLAIR ROAD INTERSECTION.

Copies of the proposed by-law, together with a survey plan showing the lands to be exchanged are on file in the office of the Municipal Clerk in the Municipal Hall, 770 Vernon Avenue, Victoria, B.C., and are available for perusal by any person during the hours of 8:30 a.m. to 4:30 p.m. from Monday to Friday except Statutory Holidays.

"R.M. SHARP"
Municipal Clerk

SAVE UP TO 50% OFF

RED TAG SALE

a&b sound

CONTINUES

HERE'S YOUR CHANCE TO PICK UP ON FANTASTIC STEREO, CAR STEREO and VIDEO PRODUCTS AT OUR ABSOLUTE LOWEST PRICES EVER. ALL SALES ARE FINAL. FULL WARRANTY. SOME ITEMS ARE SHOP WORN. NO TELEPHONE ORDERS. FIRST COME. FIRST SERVE.

YAMAHA

A1 INTEGRATED AMP with 70+70 watts RMS, 0.05% THD, direct phono circuit, M/C phono input.	499.95
CA-810 INTEGRATED AMP 25+25 watts RMS, 0.05% THD, power meters, 5 year warranty.	189.95
CA-510 INTEGRATED AMP 35+35 watts RMS, 0.05% THD, loudness control, power meters	199.95
CT-1010 AM-FM STEREO TUNER with FM cal, PLL circuit	269.95
TC-1060 TOP-OF-THE-LINE FRONT LOAD CASSETTE DECK Solenoid controls, dolby, pitch control.	549.95
TC-320 FRONT LOAD DOLBY CASSETTE Separate bias and equalizer	269.95
TC-720 FRONT LOAD DOLBY CASSETTE Bias adjust, 3 heads, echo control	449.95
TC-820B FRONT LOAD DOLBY CASSETTE Fluorescent meters, focus solenoid controls.	529.95
NS-210 2-WAY ROCK MONITOR SPEAKERS 60 watts	69.95 ea.
NS-33 2-WAY ROCK MONITOR SPEAKERS 50 watts	49.95 ea.
NS-110 2-WAY ROCK MONITOR SPEAKERS 80 watts	99.95 ea.
YP-D10 QUARTZ LOCK DIRECT DRIVE TURNTABLE Semi automatic	469.95
YP-D8 DIRECT DRIVE TURNTA With auto return	SOLD 399.95
YP-D71 QUARTZ LOCK DIRECT DRIVE, AUTO SHUTOFF 5 year warranty	369.95
YP-D1 DIRECT DRIVE SEMI AUTO TURNTABLE	239.95
CR-210 AM-FM RECEIVER 20+20 watts RMS, 0.02% THD	279.95
CR-110 AM-FM RECEIVER 30+30 watts RMS, 0.02% THD	359.95
CR-610 AM-FM RECEIVER 40+40 watts RMS, 0.02% THD	449.95
CR-810 AM-FM RECEIVER 60+60 watts RMS, 0.02% THD	519.95
CR-1010 AM-FM RECEIVER 80+80 watts RMS, 0.02% THD	699.95
CR-2010 AM-FM RECEIVER 120+120 watts RMS, 0.02% THD	899.95
CR-2020 AM-FM Receiver 100 + 100 watts RMS 0.05 THD	599.95

JVC

AS-5 INTEGRATED AMP 30+30 watts RMS	159.95
JAS-55 INTEGRATED AMP 60+60 watts RMS	249.95
JAS-22 INTEGRATED AMP 40+40 watts RMS	199.95
AS-7 INTEGRATED AMP 50+50 watts RMS	199.95
HM-100E BIPHONIC RECORD HEADPHONES	39.95
JTV-22 AM-FM TUNER PLL circuit	179.95
TV-5 AM-FM TUNER L.E.D. signal strength	SOLD 149.95
LX-2000 RACK MOUNT SYSTEM STAND	SOLD 159.95
JRS-301 AM-FM RECEIV 60+60 watts, equalizer	SOLD 399.95

marantz. We sound better.

1300DC INTEGRATED AM 130+130 watts RMS	SOLD 899.95
3250 PRE-AMP Continuous loudness	SOLD 279.95
1515 AM-FM RECEIVER 15+15 watts RMS	189.95
HD-110 3-WAY HIGH DEFINITION SPEAKER	89.95 ea.
HD-660 3-WAY 10". LI DOME TWEETER and MIDRANGE	199.95 ea.
6025 SEMI-AUTOMATIC BELT DRIVE TURNTABLE	129.95
2100 AM-FM TUNER Gyro-touch tuning	225.00
2130 AM-FM TUNER Built-in scope	499.95
2120 AM-FM TUNER PLL, gyro tuning	289.95
1025 AM-FM Stereo Receiver 25 + 25 RMS with built in Dolby Cassette Deck	399.95

CASSETTE DECKS

DUAL C-820 Dolby front load, peak meters, metal	419.95
SANYO M-2514A PORTABLE CASSETTE RECORDER	54.95
TANDBERG TCD-320 FRONT LOAD 3-HEAD DECK	499.95
TANDBERG TCD-310 3 motors, 3 heads, Azimuth adj.	SOLD 999.95
TEAC A-103 FRONT LOA DOLBY CASSETTE	SOLD 199.95
TEAC A-300 3-HEAD DOLBY CASSETTE	419.95
TEAC C-1 STATE-OF-THE-ART 3-HEAD DECK	1249.95
TEAC A- 430 3 HEAD DOLBY DECK with Auto Bias	498.95
AIWA AD - 6350 front load Dolby Deck - top rated.	378.95

AMPS, TUNERS and RECEIVERS

DYNACO SCA-30 25+25 watts RMS, integrated	SOLD 99.95
DYNACO PAT-4 PRE-AMP	129.95
DYNACO PAT-5 PRE-AMP	249.95
ONKYO TX-1500 AM-FM RECEIVER 17+17 watts RMS	249.95
ONKYO TX-2500 II AM-FM RECEIVER 40+40 watts RMS	369.95
ONKYO TX-4500 II AM-FM RECEIVER 60+60 watts RMS	499.95
SAE 2300 POWER AMP 150+150 watts RMS	799.95
SAE 3100 POWER AMP 50+50 watts RMS	399.95
SAE 5000 IMPULSE NOISE REDUCT	SOLD 169.95
THRESHOLD CAS-1 CASCADE POWER AMP 70+70 watts RMS	849.95
THRESHOLD NS-10 PRE	SOLD 1249.95

TURNTABLES

BSR-500X BELT-DRIVE, SERVE CONTROL	89.95
BSR-200 S SINGLE PLAY, SEMI AUTOMATIC	69.95
DEVON DP-1200 DIRECT DRIVE, SEMI AUTO	379.95
DUAL CS-604 DIRECT DRIVE, SEMI AU	SOLD 179.95

SPEAKERS

ESS AMT BOOKSHELF 12" woofer, 12" passive radiator, full size heil driver	499.95 ea.
ESS AMT-MONITOR TOP-OF-THE-LINE 12" woofer, 12" passive radiator, tower design	699.95 ea.
ESS CLASSIC Trunkated pyramid design, mini AMT-1B, 10" WOOFER, 10" passive radiator	419.95 ea.
ULTRALINEAR 1000 3-way, 12" system, 80 watts	129.95 ea.
ULTRALINEAR 125 3-way, 12" system, 100 watts	149.95 ea.
ULTRALINEAR 175 3-way, 12" system, 60 watts	99.95 ea.
ULTRALINEAR 188 3-way, 12" dome tweeter, 100 watts	169.95 ea.
ULTRALINEAR 228/0 3-way studio monitor, oak cabinet	199.95 ea.
ULTRALINEAR 265/0 3-way 4-speaker disco-monitor	269.95 ea.
ULTRALINEAR 265/1 3-way dome tweeter, 150 watts	299.95
B.I.C. BH 2-way Venturi principle	SOLD 69.95 ea.

MISCELLANEOUS

AKG K141 HEADPHONE Ultra lightweight	SOLD 69.95
AKG K-10 HEADPHONES Foam earpads	SOLD 29.95
GUSDORF SPEAKER STANDS	19.95 pr.
GUSDORF AUDIO STANDS	50% Off
KOSS K-145 HEADPHONES	49.95
KOSS PHASE-2 HEADPHONES	59.95
KOSS ESP-10 ELECTROSTATIC EARPHONES	199.95
MONSTER SPEAKER CABLE	50% Off
SANYO RP-1350 AM POCKET RADIO	9.99
SANYO RPM-6800 MINI AM DIGITAL CLOCK RADIO Portable	119.95
SCOTCH L-250 60 MINUTE BETA TAPE	10.99
SCOTCH T-60 1, 2, 3-HOUR VHS TAPE	15.79

VIDEO and TELEVISION

RCA GD-6088R 26" CONSOLE	799.95
RCA GD-9388R TOP-OF-THE-LINE 26" COLORTRAK	1249.95
RCA CC-4003 COLOUR VIDEO CAMERA ZOOM LENS	899.95
RCA CC-4004 COLOUR VIDEO CAMER Electronic viewfinder	SOLD 1079.95
QUASAR TT-5917 20" COLOUR PORTABLE with remote	589.95
QUASAR WT-5982 20" COLOUR Dynacolour, super sound system	559.95
RCA VBT-255 6 hr. video recorder with electronic tuner. 2 only	999.95
RCA VK-250 2-4-6 hour video recording tape	18.95 ea.

CAR STEREO

CAR STEREO CRAIG 9113 4" SURFACE MOUNT SPEAKERS	19.95 pr.
CRAIG V-360 6"x9" COAXIAL	59.95 pr.
CRAIG V-361 4"x10" COAXIAL	49.95 pr.
CRAIG V-160 6"x9" COAXIAL	59.95 pr.
CRAIG T-609 AM-FM IN-DASH CASSETTE	119.95
CRAIG T-612 AM-FM IN-DASH CASSETTE	89.95
CRAIG T-632 AM-FM AUTO REVERSE CASSETTE	189.95
CRAIG T-683 AM-FM DIGITAL CASSETTE	299.95
JBL A-15 5¼" COAXIAL FLUSH MOUNT	149.95 pr.
JBL A-30 6x9 COAXIAL FLUSH MOUNT	199.95 pr.
MARANTZ CAR-110 DIGITAL AM-FM CASSETTE	319.95
SANYO FT-1670 BI-AMP DIGITAL AM-FM CASSETTE	399.95
SANYO FT-690 DIGITAL AM-FM CASSETTE	379.95
SANYO FT-1195 BI-AMP AUTO REVERSE DECK	279.95
DAVID 502MO 2-WAY MOBILE MINI SPEAKERS	119.95 ea.

HUNDREDS OF IN-STORE SPECIALS
ALL SALES FINAL
NO PHONE ORDERS

WE'VE GOT THE BEST DEALS

THE TOTAL ENTERTAINERS
a&b sound
CHARGEX VISA master charge
641 YATES STREET 385-1461

sports

red smith
New York Times Service

Chuck Klein of Baker Bowl

NEW YORK — Ted Williams has mellowed but not, it is gratifying to note, to the point of going overripe and gooey. Accepting induction into the Baseball Hall of Fame for his late employer, Tom Yawkey, Theodore Samuel couldn't resist the temptation last weekend to sink a small barb into his old sparmates of the press. "You," he told Duke Snider, another inductee, "are the perfect example of what I always said about the writers. They don't always know everything they think they know. They were 10 years late in getting you here."

As he sometimes was in his spats with the literary set during his playing days, Ted was dead right. Mickey Mantle and Willie Mays were elected to the Cooperstown shrine the first year they were eligible. Duke, their peer in the days when New York had three teams, should have been canonized in 1970 but the voting members of the Baseball Writers' Association dithered bewilderingly.

Still, how about Chuck Klein, whom the veterans' committee chose along with Yawkey? Here is a guy who batted .320 over 17 years with 300 home runs and 1,201 runs batted in, and they kept him waiting for 30 years.

Like most players who enjoyed tenure, Chuck compiled figures as a rookie and as a declining veteran that dimmed his lifetime averages. Rank him over 10 consecutive seasons from 1929 through 1938, and he shows a batting average of .334, with averages of 27 home runs, 104 runs scored and 107 runs batted in. There were individual seasons he enjoyed thoroughly, like 1930 when he batted .386 and knocked in 170 runs but didn't lead the league in either category because Bill Terry hit .401 and Hack Wilson drove home 190 runs.

★ ★ ★

Chuck wasn't a big man as athletes go, but he knew how to use his muscles. A trim 185 pounds on a 6-foot chassis, he had yellow hair, pale blue eyes, freckles, and a lazily lovely left-handed swing. There is no truth to the story that Philadelphia newspapers kept a headline standing in type: "Klein Hits 3 As Phillies Lose." Chuck never hit three home runs in a game but on July 10, 1936, he hit four. Chances are the Phils lost that day, too.

The rap against Klein, and probably the obstacle that delayed him on the road to Cooperstown, was the fact that he had his best years in a memorable house of horrors named Baker Bowl. It was felt that Lady Godiva could hit .334 with 27 home runs in that chummy playground, with or without spikes. It might be exaggerating to say that the outfield walls cast a shadow across the infield, but if the right-fielder had eaten onions at lunch, the second baseman knew it.

★ ★ ★

The towering right-field wall was given over entirely to a bright orange sign announcing that the Phillies used Lifebuoy soap which in those days advertised its deodorizing properties. "And they still stink," proper Philadelphians said indulgently. A wire fence screened off the bleachers in left-field where several hundred gamblers sat every day. Under a big sign reading "No Betting," they bet on the game in front of them, other games around the majors and the individual performances of hitters and pitchers. How they survived a season was a mystery, for the same faces were there day in and day out with never any evidence of fresh money.

The press box was a deep, narrow section of the upper deck directly behind home plate. Though it was fenced off from the public seats, hundreds of customers crowded into the little space one day when a wild electrical storm roared in on gale winds. Being in the middle of the roofed grandstand, the press box was least exposed to the horizontal sheets of rain, but just staying comparatively dry was no bargain. The wind found fingerholds in the eaves and around girders and shook down a Niagara of rust, dust and the accumulated grime of decades to coat the clientele with a film of filth.

★ ★ ★

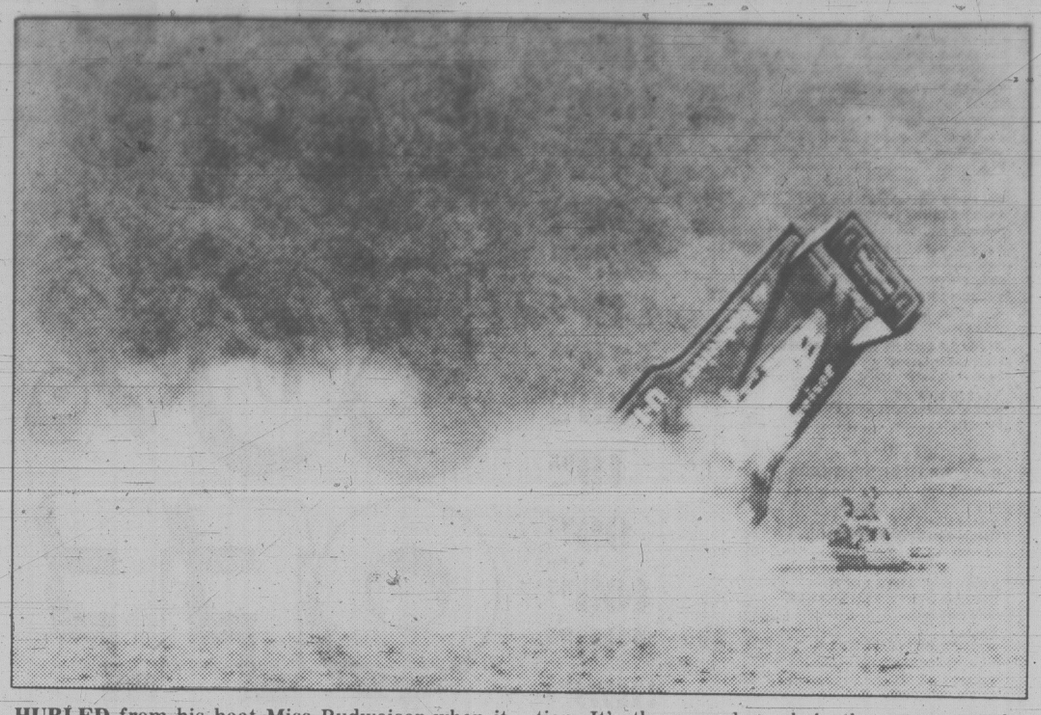
When Jim Brosnan was pitching for the Cincinnati Reds in old Crosley Field he remarked that it was such a small park a pitcher couldn't afford to make a mistake. "As a matter of fact," he said, "it's a small town. You can't afford ANY mistakes."

That was doubly true of Baker Bowl, where it was a joy to watch a master like Dizzy Dean, Jess Haines or Guy Bush work. On other occasions, though, the entertainment often tended to drag. Then inmates of the press box would improve the shining hours by throwing peanuts at the large, bushy head of Stan Baumgartner of the Inquirer, who always sat in the front row. Stan's sconce was an inviting target and his patience great.

One day when the Cubs were in town the peanut supply ran out. Maybe somebody ate them. Authors took to throwing water in Lily cups. It leaked through the floorboards and dripped on the seats in the lower deck. In those days you could sweep the stands with a firehose and raise no protest but this day Gerry Nugent, owner of the Phils, arrived to deliver stern reproof.

"After all," he said, "we have clients downstairs."

"Gad!" said Warren Brown of Chicago. "What a story!"



HURLED from his boat Miss Budweiser when it flipped on Lake Washington while preparing Thursday for this weekend's Seattle Seafair race, Dean Chenoweth fractured his right shoulder and several ribs and is in hospital listed in satisfactory condition. It's the second crash in the same year for Chenoweth's unlimited hydroplane which overturned last summer also on Lake Washington, injuring the driver while he was attempting to set world straightaway record.

Hounds and Hares coming to Royal Victoria marathon

Organizers of the Royal Victoria Marathon were shooting for a modest event when they planned the first of what is expected to a series of annual races, hoping to avoid the possible problems of getting too big too quickly.

They were aiming at a field of no more than 1,000 contestants, most of them recreational and fitness runners who would be concerned mainly with just finishing the Sept. 20 race, several who are capable of covering the 26 miles, 385 yards in well under three hours and a few of international class, able to finish in less than two hours, 35 minutes.

Because it is the first time for the Royal-Vic blister-raiser, the planners doubted that they would get more than a smattering of athletes from areas beyond the Pacific Northwest and Alberta.

Well, they may still wind up with less than 1,000 runners, although that now appears doubtful, but they are going to get some from distant places, if requests for information and entry forms are accurate indications.

Among those from far-away shores are certain to be some British entrants who belond to the world's oldest cross-country running club. Four members of the Thames Hare and Hounds Cross Country Club, which was formed in 1868 and still retains its royal charter to "drop paper", will be among those entered in the marathon, planning to cover the scenic course wearing Victorian costumes.

Requests for information also indicate entries from Japan and many areas of the United States will be in the box when entries close on Sept. 1, many opf them from top-flight runners.

To assist Victoria-area enthusiasts who intend to join the marathon field, entry forms are now available and may be deposited, along with the $6 entry fee, at the sporting goods department at The Bay.

Marathon committee chairman Peter Wheaton says that at the rate entries and now being received, about 40 per cent of the runners will be from outside the Victoria area. Most of the ou-of-towners will arrive the day before the race, in time for the race-eve "carbo-hydrate loading party".

The reasoning, or excuse, for athletes attending to tradition ceremony to consume vast amounts of spaghetti and beer is that this "magical formula" will enhance their performances on race day.

Morgan shares Saskatchewan Open lead

Stadler sees an omen

Times News Services

Craig Stadler, despite what he described as an erratic day, believes he is in fine position to capture the 62nd Professional Golfers' Association title.

"I've only shot under par four times on a Thursday and I either won or finished high," said Stadler who had a 34-33 — 67 opening round Thursday, over the 6,964-yard, par-70 Oak Hill Country Club course in Rochester, N.Y. "That sort of pumps me up. I'm looking forward to tomorrow."

Stadler, 27, a five-year touring pro who has won the Bob Hope and the Greensboro tournaments, said he was fortunate because he had to scramble to have pars Thursday.

But, he added, every time he made a shot to get the par, he came right back with a birdie on the following hole which enabled him to take a one-stroke lead over a group of five — Howard Twitty, Bobby Walzel, Curtis Strange, Gil Morgan and Bob Murphy.

'I didn't play real well at times but then I play awfully good at times," said Stadler a winner of $183,297 this year, good enough for fourth place on the money list. "Every time I made a bad shot, I made a good shot to save par."

Favorites Tom Watson and Lee Trevino came in at 75 and 74, respectively, while Jack Nicklaus, another considered in the class of the field, shot even par 70.

In all, 19 players in the field of 150 shot par or better.

Dan Halldorson of Shilo, Man., was 11 shots back after a round of 78.

★ ★ ★

Gusty winds and soggy greens didn't stop John Morgan of Victoria from taking a one-third share of the lead after the first round of the $15,250 Saskatchewan Open at Saskatoon.

Morgan shared top spot with Paul Kennedy of Brampton, Ont., and Jerry Anderson of Toronto. All fired four-under-par 68s.

The poor conditions, the result of two straight days of rain, kept scores unusually high, Morgan said.

"The greens were soggy, bumpy and really slow. But I just played steady golf and didn't make any big mistakes."

Rookie Jean-Louis Lamarre, 20, of Sault Ste. Louis, Que., was at two-under-par 70, along with Jim Rutledge of Victoria.

★ ★ ★

After the first three holes, Pat Bradley figured she was going to be in for a long afternoon in Toronto.

Bradley opened the $150,000 Peter Jackson tournament by bogeying the first hole with a three-putt green. After missing the next two greens in regulation she salvaged par through some good chipping.

Bradley regrouped in a hurry and by the end of the day she held a three-shot lead over the women's field with a dazzling eight-under-par 65.

"Kathy Whitworth was six under before I even got to the first tee and after the first three holes I think she had gone seven under," said Bradley. "I knew I had my work cut out for me."

Whitworth finished second at 68, one shot ahead of Janet Coles, Donna Horton White, Jane Blalock and Beth David.

There was disappointment in the Canadian contingent with the exception of the round by Judy Ellis of Waterloo, Ont.

Ellis, the Ontario amateur champion, shot 73, two strokes better than Cathy Sherk of Port Colborne, Ont., and Brenda Lunsford of Winnipeg.

Stacey West of Thornhill, Ont., shot 77, while Barbara Bunkowsky of Campbellville, Ont., shot 79. Marlene Streit of Stouffville, Ont., and Michele Guibault of Point-Claire, Que., had 81s and Denise Lavigne of Verdun, Que., 82.

(Scores on page 15).

Weekend in sports

Playoff is the key word for Greater Victoria sports fans thinking of doing a little watching during the first half of this weekend.

The Budgets are involved in the Pacific Northwest softball playoffs, the B.C. Senior "B" Women's softball championships are on here and the Shamrocks are at home in the Western Lacrosse Association playdowns. As well, there is the usual wide variety of sports on television for the stay-at-home variety of fans.

TONIGHT

The PNW **softball** tourney starts at 6 with other games at 8 and 10 at Royal Athletic Park. Play resumes Saturday at 8:30 a.m., amd concludes Sunday.

There's other softball, too, with men's playoffs continuing at Heywood Avenue and Macdonald Parks.

Harness racing is scheduled for 5:30 at Sandown Raceway with Saturday's first post at 1:30 p.m.

SATURDAY

Island Dryco Breakers and Bemister's Welding are the Victoria-Saanich Women's Softball League representatives in the B.C. senior "B" women's tourney starting at Hyacinth Park at 9 a.m. Play resumes the same time Sunday.

The action for **cricket** fans is at Beacon Hill Park where Castaways play Alcos at 1 p.m. In the day's only other game, Metchosin plays Saanich at Metchosin.

The Shamrocks host the Vancouver Burrards in the second game of their best-of-seven WLA **lacrosse** semi-final series at 8 at Memorial Arena.

And there's **automobile racing** out at Western Speedway where time trials for stock cars and jalopies start at 7 p.m. and racing gets under way at 8.

Television

Sports coverage begins at noon with Sportsweekend on Channels 2 and 6, featuring the third round of the Peter Jackson golf classic, part of the Calgary Stampede, trotting from Greenwood Raceway in Toronto and the Swiftsure yacht race in Victoria.

At 12:30 p.m. on Channel 4 there's Wide World of Sports, including a lightweight bout between Alexis Arguello and Boza Edwards.

Oakland A's play Seattle Mariners in pro baseball on Channel 5 at 1:30 and at 2 p.m. There's a choice between third-round play in the PGA championship golf, the U.S. clay court tennis championships on Channel 7 and championship billiards on Channel 8.

Sports Spectacular on Channel 7 at 3:30 features the 1980 world individual speedway championships and on Channel 8 at 4 p.m., Wide World of Sports features the Castrol Motorcycle Grand Prix of Canada.

Burrards play rough to tie semi

It's all tied up in the Victoria Shamrocks-Vancouver Burrards best-of-seven Western Lacrosse Association semi-final heading into Saturday's third game.

Burrards dumped the Rocks 16-10 at Kerrisdale Arena Thursday to even the series at 1-1 after Victoria took the opener 14-7 in Victoria Wednesday. The third game is at 8 Saturday at Memorial Arena with the fourth game Sunday in Vancouver and the fifth Wednesday back in Victoria.

Vancouver, playing it rough in their home arena, jumped into period leads of 4-1 and 11-5 and outshot Victoria 53-49. Larry Smeltzer was in goal for the Shamrocks and Vancouver had Jim Poelzer in the nets.

Kevin Alexander scored three goals for Victoria with Tarey Pollock scoring twice and Bill Marechek, Chris Hall, Jeevan Dillon, Andy Reid and Tej Labh scoring one goal each.

Vancouver got three goals from Doug Hayes and two each from Bruce Turris, Dan Perrault, Mike McMillan and Eric Otterstrom.

In the other playoff semi-final series, league-champion Coquitlam Adanacs defeated New Westminster Salmonbellies 10-4 in Queens Park Arena, New Westminster, to grab a 2-0 lead.

Randy Bryan scored four goals for Coquitlam while Gord Quilty scored two and Jim Aitchison, Rico Bellusci, Ray Mattinson and Tim Kelly each scored one.

New Westminster got two goals from Bob Tasker and singles from Len Ciminelli and Ivan Tuura.

Meanwhile, in the Ontario Lacrosse Association semi-finals, Peterborough defeated Fergus 12-6 to take a 2-1 lead and Brampton nipped Brooklin 11-10 to go into a 1-0 lead.

'Sore thumb' foils Expos

Times New Services

Right-hander Ray Burris, who had missed more than a month because of a broken thumb, stood out like one against Montreal Expos on Thursday.

The New York Mets starter made his first start since July 3, a winning one by firing a six-hitter to stop the Expos 7-1 in Montreal, reducing their lead in the East Division of baseball's National League to 1½ games over Pittsburgh Pirates.

"Man, I haven't had to wait that long for a win since there was a blackout in New York in 1978," said Burris. "I had to wait two months for that game to be finished."

Burris, who struck out two batters and walked none, took less than 2½ hours to record his fifth victory in 11 decisions. He threw only 99 pitches and relied on the Mets' defence to steer him from danger with double plays in both the second and third innings.

One of Burris's double-play victims was Warren Cromartie, who continued his recent slump by going hitless in three at bats.

"Burris was really mixing his balls well," Cromartie said. "But, why ask me? I didn't have a hit in the entire five-game series."

Cromartie had a lot of company as the Expos attempted to start a rally against Burris.

"My game plan didn't change at all," said Burris. "I wanted to keep the first two guys off base. Jerry White and Rodney Scott have good speed. Keep those guys off and it makes a difference when the third through seventh hitters are hitting with nobody on."

White, who was batting lead-off in place of the resting Ron LeFlore, collected the only hit by the Expos' first two batters with a sixth-inning triple.

The Mets took a 1-0 lead against starter Fred Norman, 2-2, as Jerry Morales belted his third homer of the season, all of them against the Expos.

Joel Youngblood smashed a two-run homer, his sixth of the year, after Lee Mazzilli's sacrifice fly had scored a run earlier in the fifth, to provide Burris with all the runs he needed.

Youngblood had singled in the fourth to stretch his hitting streak to 14 games, the longest of his career.

(Scores on page 16)



AUTO RACING
SATURDAY, AUG. 9
JALOPIES and STOCK CARS
PLUS PORT ANGELES RACERS COMING TO CHALLENGE OUR STOCK CARS
GATES OPEN 6 P.M.
TIME TRIALS 6:30 P.M.
RACING 8 P.M.
PHONE 478-2148
ADULTS $4.50
STUDENTS AND O.A.P. $4.00
CHILDREN 6-12 $1.50
WESTERN SPEEDWAY
SWAP & SHOP
SUNDAY 8 a.m.-3 p.m.

CHAMPIONSHIP LACROSSE
PLAYOFF ACTION
★ AUGUST 9 ★
8 P.M. MEMORIAL ARENA
THE MANN CUP CHAMPIONS
★ VICTORIA ★
SHAMROCKS
VS.
VANCOUVER
BURRARDS

ADULTS $4.00; YOUTH and O.A.P. $2.00; CHILDREN $1.00

PRO GOLF SCORES

U.S. PGA

Craig Stadler	34-33—67
Howard Twiffy	35-33—68
Bobby Watzel	34-34—68
Curtis Strange	36-32—68
Gil Morgan	34-34—68
Bob Murphy	33-35—68
Ben Crenshaw	36-33—69
Hale Irwin	33-36—69
David Graham	34-35—69
Norris Hatalsky	32-38—70
Tohru Nakamura	35-35—70
Lee Elder	36-34—70
Jack Nicklaus	35-35—70
Johnny Miller	34-36—70
Bob Gilder	35-35—70
Jack Renner	36-34—70
Ray Floyd	36-34—70
Lon Hinkle	35-35—70
George Archer	35-35—70
John Mahaffey	39-32—71
Bill Rogers	36-35—71
Gibby Gilbert	38-33—71
Artie McNickle	36-35—71
Mike Schuleter	36-35—71
Peter Jacobsen	35-36—71
Gary Koch	36-35—71
Mike Morley	36-35—71
Mike Sullivan	32-39—71
Bruce Lietzke	36-35—71
Leonard Thompson	35-36—71
Tom Weiskopf	36-35—71
Dan Halldorson, Brandon	**38-40—78**

PETER JACKSON LPGA

Pat Bradley	32-33—65
Kathy Whitworth	32-36—68
Donna Horton White	35-34—69
Jane Blalock	34-35—69
Janet Coles	32-37—69
Beth Daniel	33-36—69
JoAnne Carner	34-36—70
Cindy Hill	36-34—70
Penny Pulz	35-37—72
Jan Ferraris	37-35—72
Marlene Floyd	34-38—72
Barbara Moxness	34-38—72
Myra Van Hoose	35-37—72
Nancy Lopez-Melton	35-37—72
Jan Stephenson	35-37—72
a-Judy Ellis, Waterloo, Ont.	**35-38—73**
Joyce Kazmierski	36-37—73
Susie McAllister	36-37—73
Alexandra Reinhardt	35-38—73
Marga Stubblefield	36-37—73
Kathy McMullen	35-38—73
Sally Little	34-39—73
Bonnie Lauer	37-36—73
Beverley Davis-Cooper	36-37—73
Judy Clark	38-35—73
Cathy Sherk, Toronto	**36-39—75**
Brenda Lunsford, Winnipeg	**37-38—75**
Sandra Post, Oakville, Ont.	**38-39—77**
a-Stacey West, Toronto	**37-40—77**

SASKATCHEWAN OPEN

John Morgan, Victoria	**36-32—68**
Paul Kennedy, Brampton	36-32—68
Jerry Anderson, Toronto	36-32—68
Kelly Murray, Vancouver	33-36—69
Wilf Homeniuk, Toronto	35-34—69
Jean-Louis Lamarre, Que.	38-32—70
Jim Rutledge, Victoria	**37-33-70**
Perry Miskolczi, Toronto	34-37—71
Pat O'Donnell, Windsor	35-36—71
Bob Cox Jr., Surrey	37-34—71
Scott Knapp, Milton, Ont.	34-37—71
Doug Warner, Toronto	34-37—71
Dave Barr, Kelowna	39-32—71
Bob Beauchemin, Victoria	**37-35-72**
Mike Daly, Woodbridge, Ont.	37-35—72
Erin Fosley, Barrie, Ont.	39-33—72
a-Terry Hashimoto, Winnipeg	36-36—72
a-Pete Nicholson, Saskatoon	37-36—73
Bob Panasiuk, Windsor	36-37—73
Ray Stewart, Vancouver	37-36—73
Peter Turner, Toronto	35-38—73
Tom Whittle, Vancouver	39-34—73
Cec Ferguson, Regina	36-37—73
Terry Weins, Langley	37-38—75
Mark Ludeman, Vancouver	41-35—76

a-denotes amateur.

LPGA LEADERS

NEW YORK (AP) — Top 10 money winners on the Ladies Professional Golf Association tour through Sunday, Aug. 3:

1. Amy Alcott, $165,551; 2. Donna Caponi Young, $161,802; 3. JoAnne Carner, $141,155; 4. Nancy Lopez-Melton, $120,060; 5. Sally Little, $109,479; 6. Pat Bradley, $108,627; 7. Beth Daniel, $108,542; 8. Jane Blalock, $90,667; 9. Jo Anne Washam, $82,365; 10. Sandra Post, Oakville, Ont., $73,040; 70. Cathy Sherk, Port Colborne, Ont., $9,795; 122. Brenda Lunsford, Winnipeg, $1,160.

Vaulman records smart one-hitter

Paul Vaulman was happy with his concentration but battery-mate Don Hyman was impressed with the "sewing job."

Both undoubtedly contributed towards success as the lefthand-throwing Vaulman checked in with a masterful one-hit shutout performance to get Victoria Blues off and running in their crucial Northwest Baseball League series with the Bellingham Mariners.

Vaulman was the story Thursday at Royal Athletic Park as the second-place Blues clipped Bellingham 10-0 to close to within four games of the Northern Division leaders.

Teams meet again tonight in Nanaimo and wind up the series with a pair of game in Bellingham at the weekend.

Vaulman, a 22-year-old who joined the Blues in mid-July, said he was aware of his concentration throughout the game "because it was a game we all wanted to win."

Hyman, who caught, felt the pitcher "threaded the needle" all night.

The only slip, said Hyman, was a changeup slider that Bellingham's Paul Serna lined into left field with two out in the fifth inning. Vaulman, now with a 2-1 won-lost record, retired the remaining 13 batters in succession.

He struck out 10 and walked one. The only other Mariner to reach base got on through an error.

Matt Young, Bellingham's starter, also sailed along in shutout fashion until the roof caved in on him in the sixth inning. Two walks and five hits enabled the Blues to break it open with a six-run burst.

Outfielder Paul Stevens and switch-hitting Gary Humpston both banged out three hits to pace Victoria's 15-hit attack. Barry Moss, Paul Kirsch and Hyman each had a pair of hits.

Blues pounded out 12 of their hits in their last three innings.

(Standings on page 16)

Extra-inning setback eliminates Triangle

VANCOUVER — The quest for a B.C. Little League baseball title ended Thursday for Triangle of Victoria.

Victoria Drive of Vancouver edged Triangle 9-7 in two extra innings in the losers' bracket final to eliminate the Victoria club.

The Vancouver team meets Trail in the championship final today and would need two straight wins over the unbeaten Trail squad to take the title.

Triangle had 11 hits including a homer by Dan Woodley in the bottom of the sixth inning.

Budgets shooting for league crown

Confident of taking the playoff trophy to go with their Pacific Northwest Fastball League title, Victoria Budgets meet Vancouver Thirsks at 6 tonight as the PNW tourney kicks off at Royal Athletic Park.

Coach Harvey Stevenson feels the Budgets have a good chance of winning what should be a great tournament with the four best teams in Washington and the four best teams in B.C. taking part.

In tonight's other games, Yakima Pepsi meets Seattle Woodinville at 8 and Clearbrook Four Star Construction takes on Seattle Pterbilt at 10.

Saturday's play opens at 8:30 a.m. with New Westminster Terminal Pub playing Seattle Westside and other games are scheduled for 10:30 a.m. and 1:30, 5:30, 8 and 10 p.m.

On Sunday, the game times are 8:30 and 10:30 a.m. and 1:30, 3:30 and if required 5:30 p.m.

Budget statistics:

BATTING

	AB	R	H	Pct.
Rob Guenter	11	2	4	.364
x-Mike Lalonde	26	4	9	.346
Dave Williams	119	14	37	.311
Mark Smith	13	2	4	.308
Bob Burrows	110	27	33	.300
Reg Underwood	134	24	40	.299
Randy Benn	144	22	38	.264
Dennis Eckert	171	20	45	.263
Alden Govenlock	90	11	23	.256
Bob Wilson	122	9	31	.254
John Green	133	17	33	.248
Carl Walker	147	16	31	.211
Pete Songhurst	82	6	17	.207
Dave Wilson	5	0	1	.200
Warren Campbell	102	12	18	.176
Norm Goudie	71	4	9	.127

x-No longer with team.

Doubles: Eckert 8; Burrows and Benn 7; Williams and Green 6; Wilson, Govenlock, Underwood and Songhurst 2; Campbell, Lalonde, Goudie, Smith and Guenter 1.

Triples: Songhurst, Underwood, Benn and Eckert 2; Govenlock, Green, Williams, Lalonde, Burrows and Bob Wilson 1.

Home runs: Burrows 7; Eckert 6; Govenlock and Underwood 3; Campbell and Green 2; Goudie 1.

Runs batted in: Eckert 32; Green 22; Burrows 19; Williams and Wilson 14; Benn 13; Underwood 12; Govenlock 11; Campbell and Walker 6; Songhurst 5; Lalonde 4; Goudie 2; Guenter and Smith 1.

Stolen bases: Underwood 4; Green, Lalonde and Burrows 2; Campbell and Benn 1.

PITCHING

Won - lost: Guenter 14-0; Cole 1-0; Smith 20-5; Wilson 11-7.

Innings pitched: Smith 170⅔; Wilson 134⅓; Guenter 100⅓, Cole 5⅔.

Strikeouts: Smith 188; Wilson 115; Guenter 100.

Hits: Cole 3; Guenter 68; Smith 89; Wilson 101.

Walks: Cole 5; Guenter 22; Wilson 28; Smith 42.

Earned run average: Cole 0.00; Guenter 0.42; Smith 0.86; Wilson 1.29.

Prince George defending senior 'B' women's crown

Island Dryco Breakers and Bemister's Welding, the two Victoria squads, are among nine teams from all over the province bidding for the B.C. senior "B" women's softball title here this weekend.

Defending champion Prince George is among the visiting teams for the double knockout tournament which starts Saturday morning and runs through Sunday on two diamonds at Hyacinth Park.

Game times on the first day are 9 and 11 a.m. and 1, 3 and 5 p.m. On Sunday, play is at 9 and 11 a.m. and 1 and 3 p.m. with a playoff, if it's needed, set for 5 p.m.

Other clubs competing are Nelson, Nanaimo, Vernon, Kamloops and two from the Vancouver area.

The B.C. winner will represent the province in the Western Canada championship in Nanaimo in the last week of the month.

Meanwhile, Strathcona Stingers blanked MacDonald Furniture 16-0 in Thursday night's only game in the Victoria-Saanich Women's Softball League to reach the consolation playoff final. Marg Busby had three hits and scored four times for Strathcona.

In the Macdonald Men's League, Mayfair Insurance and Coast Projects both scored victories and reached the best-of-five playoff final.

Both clubs won their best-of-three semi-finals in straight games as Mayfair beat Rebels 4-2 and Coast Projects blanked Trafalgar Legion 5-0.

And at Central Park, Victoria Athletics clinched at least a first-place tie in the Stuffy McGinnis Men's League by defeating Juan de Fuca 3-0 behind the two-hit pitching of Ken Fox.

STUFFY MCGINNIS LEAGUE

JDF Builders	020 000 0— 2 2 2
Athletics	202 000 x— 4 8 1

Brian Rumsby and Lee Putney; Ken Fox and Jim Boyd. HR: Athl — Bob Holness.

UVic rower wins

ST. CATHARINES, Ont. — University of Victoria students Lisa Roy and Shelley Donald placed first and second Thursday in the final of the women's junior single sculls at the 97th Royal Canadian Henley Regatta.

Delores Young of Ridley Boat Club, St. Catharines, was third.

A UVic crew was beaten by only six feet by winners Bob Bradley and Bill Boyce of Thunder Bay Rowing Club in the final of the junior 155-pound pairs. The Hamilton Leader club was third.

Surprisingly, Thunder Bay Rowing Club and the University of Western Ontario crews stole the show in Thursday's final. They were the only two clubs to win more than one event. The powerful St. Catharines Rowing Club, regatta champion for the last 19 straight years, was held to only one final victory during the whole day.

Burleson sidelined

ATLANTA (AP) — Tom Burleson, the 7-foot-2½ centre who signed with Atlanta Hawks last month, will miss at least half of the National Basketball Association exhibition season because of a broken wrist, suffered in a bicycle accident near his home.

Bland, Barlow on net squad

TORONTO — Two Victorians are among the four Canadians who will compete Aug. 18-22 in New York in an international young masters tennis championship, a team competition for players 21-years-old and under.

Representing Canada will be Wendy Barlow and Nina Bland, both from Victoria, Stephane Bonneau of Quebec City and Bill Cowan of Toronto. Canada is seeded fourth in the 16-country tournament.

PLAY TIGER FOOTBALL
* Boys 15-17 (Dec. 31, 1980)
* Juan de Fuca Rec. Centre, Park Field #3.
NOW PRACTISING
Tues. & Thurs. 6 P.M. Sat. 10 A.M.
For information 478-8054

Skalbania into soccer

Times News Services

The majority owner of Memphis Rogues says he has agreed in principle to the sale of the North American Soccer League franchise to businessman Nelson Skalbania of Vancouver.

"We confirmed and accepted Mr. Skalbania's offer," Avron Fogelman said Thursday in Memphis. "We advised him of our intentions."

"The closing will take place in September."

He declined to reveal the sale price.

The Rogues, 12-16, will finish the season in Memphis, Fogelman said, and then be moved to Calgary.

Four games remain on the club's schedule — one Saturday in Los Angeles, and three at home — against San Jose, Minnesota and Houston.

"We have sustained unrecovered losses of over $1 million in less than a year with the Rogues," said Fogelman.

In Thursday's only action, New York Cosmos edged Edmonton Drillers 3-2 and Toronto Blizzard blanked New England Teamen 3-0.

NATIONAL CONFERENCE

Eastern Division

	W	L	F	A	BP	Pts
New York	20	7	73	36	58	178
Washington	14	14	63	55	50	134
Toronto	13	15	42	50	38	116
Rochester	11	16	38	55	33	99

Central Division

Dallas	14	13	41	46	36	120
Tulsa	13	15	48	53	41	119
Minnesota	13	15	51	47	40	118
Atlanta	6	21	23	71	21	57

Western Division

Seattle	24	5	70	26	53	197
Los Angeles	18	9	50	38	43	151
Vancouver	14	14	45	41	36	120
Portland	10	17	33	44	29	89

AMERICAN CONFERENCE

Eastern Division

	W	L	F	A	BP	Pts
Fort Lauderdale	16	12	50	43	46	142
New England	16	12	48	47	41	137
Tampa Bay	15	12	46	44	42	132
Philadelphia	9	18	32	51	29	83

Central Division

Chicago	20	8	73	42	55	175
Houston	13	15	53	57	44	122
Detroit	12	16	42	43	36	108
Memphis	12	16	37	49	34	106

Western Division

California	14	14	57	58	50	134
Edmonton	14	14	52	46	41	125
San Diego	13	15	39	46	33	111
San Jose	8	19	38	56	34	82

NOTE: Six points are awarded for a win, and one bonus point for every goal scored with a maximum of three per game. No bonus point is awarded for overtime or shootout goals.

Thursday Results

Toronto 3 New England 0
New York 3 Edmonton 2

Esquimalt grabs first

League champion Esquimalt Universal Sheet Metal took a step toward adding the Vancouver Island Senior "B" Lacrosse League playoff title to its awards Thursday with a 19-5 win over Victoria Athletics at Pearkes Arena.

Second game in the best-of-three final is Monday at 8 p.m.

Esquimalt got six goals from Randy Bryant while John Entzminger and Mark Bowles scored three goals each. Bob Darraugh had two goals for the Athletics.

Jim Fisher gave a sparkling performance in goal for the winners, making 53 saves.

VICTORIA-ESQUIMALT MINOR HOCKEY
REGISTRATIONS
AUGUST 8
10 a.m.-2 p.m.
ESQUIMALT POOL (527 Fraser St.)
OR
CRYSTAL POOL (2275 Quadra)
$55 Fee prior to August 15 ($65 after)
$30 for beginners (5-8 years old)
Inquire about our Family Plan
For Information: 385-0503 or 382-9553

DOUBLE BARRELED PRICEBUSTERS

$5,199
'80 CHEVETTE 2-DOOR HATCHBACK SEDAN
4-speed manual with AM radio, electric rear defogger, dark metallic claret with carmine vinyl trim.
STOCK # 2575

$5,799
'80 CHEVETTE 4-DOOR HATCHBACK SEDAN
Automatic, AM radio, front and rear bumper guards, light camel metallic with tan cloth trim.
STOCK # 2587

$6,199
'80 FLEETSIDE PICKUP
3 speed manual, 4.1 litre engine, Cardinal red with carmine vinyl bench.
STOCK # 4897

$7,399
1980 CHEVY VAN
3 speed manual, 4.1 litre engine, power steering, heavy duty springs. Light metallic blue with medium blue vinyl trim.
STOCK # 5269

1980 CITATION — 2-DOOR COUPE
4 speed manual, 2.5 litre engine. Red with carmine vinyl trim
$5,999
STOCK # 2144

1980 CITATION 4-DOOR HATCHBACK SEDAN
Automatic with electric rear defogger, AM radio, dual sport mirror, Dark blue metallic with blue cloth trim.
$7,499
STOCK # 2139

USED CAR SPECIALS
'79 CAMARO RALLY SPORT
Excellent condition, fully equipped including 4 speed. Red and black in colour.
$7,695
STOCK # 5190 A
'78 NOVA 4-DOOR 6 CYL. AUTOMATIC
Power steering, power brakes, radio, light brown in colour, excellent history supplied on request.
$4,895
STOCK # 5306 B
'77 OLDS CUTLASS 2-DOOR
Loaded with air conditioning. 25,000 miles, gold in colour.
$5,995
STOCK # 4232 A

WANTED YOUR CAR IN TRADE

CORNELL GM
CHEVY-OLDS-CADILLAC
CHEVY TRUCKS DL 5378
3050 DOUGLAS
385-5777

More and more sails showing on Elk Lake

Around our shores

The colorful sails of Hobie Cats and Windsurfers are becoming a familiar sight on Elk Lake these days since Brian McLeod moved his boat centre there a couple of weeks ago.

Both types of boats are popular with dinghy sailors who like lots of action and Brian has enlisted some help in introducing the sport to others. Dave Exxy, Richard Myerscough and Ross Harrington are at the lake most evenings to give classes and pass on some of their expertise to others.

If you would like to try your hand at either of these fun craft, give Brian a ring at 658-5456.

★ ★ ★

While most yachtsmen took time off on the long weekend to go cruising, the enthusiastic Hobie Cat fleet was at Sidney Spit Sunday and Monday to take part in the four-race Vancouver Island championships.

Jim Vosburgh was the top Hobie Cat 18 skipper. Runners-up were Barry Philbrook and McLeod. The top Hobie Cat 16 skippers were Rob Woodward, Stephen Knight and Karen Brynelson.

For the first time in the fleet's history there was also a race for women only. It was won by Greba Gustafson with Judy Vosburgh as crew. Most of the women usually crew for their husbands and the race gave them a chance to work out strategy for themselves. It was so successful, that women-only races will definitely be part of the fleet's future programs.

★ ★ ★

Six-metre sailors from Seattle and Vancouver Island used the weekend to compete for the Puget Sound Six-Metre Fleet's Lipton Cup. The event was hosted by local six-metre enthusiastsf and took place in Haro Strait.

Brian Wertheimer, fleet captain of the Puget Sound group, helmed his Warhorse to victory with a total of 28½ points. In second place, with 25¼ points, was Ron McFarlane's Pacemaker of Seattle. Paul Longridge's Saga from Royal Victoria placed third with 25 points, having earned one fourth and two seconds.

Other top finishers were Scott Rohrer's Razzle Dazzle of Seattle; Bill Buursma'a Frenzy of Seattle; Buzzy III, owned by Kirk Palmer and Don Gillingham of Maple Bay, and RVYC's Llanoria, helmed by Rick Townshend.

Many of the local six-metre sailors will be in Port Townsend Aug. 16-17 to compete in the Puget Sound group's King Olaf Cup series, as well as team racing. The team racing was supposed to take place on the weekend but had to be postponed because of lack of time. The winning team gets the Barrel Trophy, donated in 1953 by Henry Kotkins, skipper of Diamond Head.

★ ★ ★

A new club is getting organized in this area and should prove popular with people who are retired and others who can take off cruising during the week. The whole idea is to enjoy sailing on days when marinas and anchorages aren't chock-a-block.

Bert Buchanan, who's helping to get the new group organized, says the idea of off-weekend cruising is catching on with such people as Dick Leir, former top navy man on this coast.

If the idea appeals to you give Bert a ring. You can reach him at 656-2095.

★ ★ ★

Members of the Victoria Canoe and Kayak Club will head up-Island this weekend for a sortie around Ladysmith Harbor on Sunday.

They'll meet at the Helmcken Road-Highway parking lot at 9 a.m. to drive up to Transfer Park in Ladysmith. They will depart at 10:30 a.m. to explore the shell beaches, sandstone cliffs and other attractions of the harbor. Dennis Davis is co-ordinating this trip and can be reached at 592-1341.

Aussie yacht leading

NEWPORT, R.I. (AP) — Australia, the 1977 foreign challenger for the America's Cup, is emerging as the yacht to beat in this year's foreign trials.

The 12-metre boat, with many crew members back from the 1977 campaign, won two more races Thursday to raise its record to a 4-0 in the first round of trials for the foreign challengers.

Australia coasted to a one minute, 49 second victory over France 3 and had an easier second race when Lionheart of England developed mainsail problems and dropped out after three legs. Australia was ahead by 53 seconds at that point.

Lionheart broke even on the day, topping Sverige of Sweden by 1:10 in its first race.

BASEBALL SCORES

NORTHWEST LEAGUE

Northern Division

	W	L	Pct.	GBL
Bellingham	31	19	.620	—
Victoria	26	22	.542	4
Grays Harbor	25	23	.521	5
Walla Walla	25	25	.500	6
Southern Division				
Salem	26	24	.520	—
Eugene	25	25	.500	1
Cent Oregon	21	29	.420	5
Medford	19	31	.380	7

Bellingham	000 000 000—	0	3 1
Victoria	000 006 40x—	10	15 1

Paul Vaulman (2-1) and Don Hyman; Mat Young, Mark Vernon (6), Carlos Davila (8) and Don Firova, Dave Blume (8).

Grays Harbor 6 Salem 1
Centrai Oregon 2 Walla Walla 1
Medford 6 Eugene 1

NATIONAL LEAGUE

East

	W	L	Pct.	GBL
Montreal	60	46	.566	—
Pittsburgh	59	48	.551	1½
Philadelphia	55	48	.534	3½
New York	52	55	.486	8½
St. Louis	47	58	.448	13½
Chicago	43	61	.413	16
West				
Houston	59	47	.557	—
Los Angeles	59	49	.546	1
Cincinnati	58	51	.532	2½
San Francisco	52	56	.481	8
Atlanta	48	59	.449	11½
San Diego	47	61	.435	13

St. Louis	000 010 001—	2	6 0
Philadelphia	000 030 00x—	3	4 1

Fulgham (3-4), Littlefield (7) and Simmons; Carlton (17-6), McGraw (9) and Boone.

New York	010 030 300—	7	11 0
Montreal	000 000 100—	1	6 0

Burris (5-6) and Trevino. Norman (2-2), Murray (7), Fryman (9) and Ramos. HRs: NY — Morales (3), Youngblood (6); Mtl — Office (4).

Pittsburgh	021 022 400—	11	16 2
Chicago	110 010 000—	3	8 3

Solomon (6-3) and Nicosia; Hernandez (1-9), Riley (6), Tidrow (9) and Blackwell. HRs: Pgh — Madlock (5); Chi — Tyson (2), Figueroa (1).

St. Louis	000 010 001—	2	6 0
Philadelphia	000 030 00x—	3	4 1

Fulgham (3-4), Littlefield (7) and Simmons; Carlton (17-6), McGraw (9) and Boone.

Los Angeles	200 100 000—	3	8 0
Atlanta	002 002 00x—	4	10 0

Welch (10-7), Beckwith (7) and Ferguson; Alexander (10-6), Camp (8) and Benedict. HR: Atl — Hubbard (7).

San Diego	001 102 100—	5	9 0
Houston	010 000 000—	1	4 0

Shirley (9-7) and Tenace; Niekro (11-10), Roberge (6), Andujar (8) and Puhls.

AMERICAN LEAGUE

East

	W	L	Pct.	GBL
New York	67	39	.632	—
Baltimore	61	44	.581	5½
Detroit	56	47	.544	9½
Cleveland	54	49	.524	11½
Milwaukee	56	51	.523	11½
Boston	55	51	.519	12
Toronto	45	60	.429	21½
West				
Kansas City	67	40	.626	—
Oakland	56	53	.514	12
Texas	51	55	.481	15½
Minnesota	47	61	.435	20½
Chicago	46	60	.434	20½
California	42	64	.396	24½
Seattle	39	68	.364	28

Minn	000 002 000 000 000—	2	16 2
Calif	000 000 020 000 002—	4	10 0

Arroyo, Corbett (8), Williams (1-1) (15) and Butera, Wynegar (9); LaRoche, Clear (8), Hassler (3-0) (11) and Whitmer, Cliburn (9). HR: Cal — Carew (2).

Chicago	001 000 000—	1	7 1
Baltimore	000 002 00x—	2	6 0

Trout (6-12) and Kimm; McGregor (13-5) and Dempsey. HR: Chi — Baines (9).

Milwaukee	000 030 000—	3	11 0
Boston	101 001 40x—	7	11 1

Mitchell (2-2), Holdsworth (7), Augustine (8) and Martinez; Torrez (7-12), Stanley (8) and Fisk.

Toronto	000 013 002—	6	10 1
Cleveland	100 400 011—	7	9 0

Kucek, McLaughlin (4), Mirabella (4), Garvin (6) (3-6), Barlow (9) and Whitt, Davis (9); Garland, Monge (1-4) (6) and Hassey, Diaz (8). HRs: Tor — Whitt (4), Velez (19), Ault (3); Cle — Hargrove (11).

Seattle triumphs

SEATTLE (AP) — Cornell Webster raced back Jim Mazzetti's opening kickoff 98 yards for a touchdown Thursday as Seattle Seahawks went on to post a 14-10 victory over Atlanta Falcons in a National Football League exhibition game.

After that opening burst, it turned out to be a defensive struggle between two clubs that had more than their share of defensive problems last season.

Seattle went with three quarterbacks — Jim Zorn, Sam Adkins and rookie Dave Krieg — and only Adkins could get them on the scoreboard again.

Adkins completed a 45-yard pass to Steve Raible to give the Seahawks the ball on the Atlanta two-yard line. After the Falcons were guilty of two offside penalties, the Seahawks scored on a one-yard plunge by Sherman Smith.

More closures hit salmon fishermen

Some of Vancouver Island's familiar fishing locales have been hit by closures as the fisheries department continues its protection of dwindling chinook salmon runs.

Latest closures include Nanaimo waters at Jack's point, Cowichan Bay and Gold River-Muchalat Inlet.

Effective immediately, the Nanaimo area from Duke Point across to Descanso Point, from Descanso Point to Nanaimo River and estuary and up to Cedar Bridge, has been closed to commercial, sport and Indian food fisheries.

A boundary line goes up at midnight tonight in Cowichan Bay, keeping sport fishermen out of the tidal waters of the Koksilah and Cowichan Rivers and Cowichan Bay from a line from Skinner Point to the Cowichan Bay government wharf.

Non-tidal portions of the Cowichan and Koksilah Rivers also will be closed to chinook fishing. However, a jack chinook fishery will be encouraged by allowing single hook fishing, with a hook not more than two centimetres (¾-inch), for chinooks in the Cowichan and Koksilah not longer than 20 inches (50 cm) in length. The minimum size for river-caught salmon remains at eight inches.

Gold River-Muchalat Inlet waters, which incude Muchalat, Tlupana Inlet, Hanna Channel and tidal and non-tidal parts of the Gold, Burman, Deserted, Sucwoa, Canton, Conuma, Nesook and Tlure Rivers will be closed at midnight Aug. 17.

Earlier, it was announced that, starting Aug. 15 and continuing until Oct. 31, outside waters off the Nitinat Bar, where the Juan de Fuca commercial net fishing zone starts, will be closed.

Commercial salmon fishing will be closed in the area from Tsusiat Falls to a fishing boundary sign one mile east of the Nitinat Bar (around the surf line where the net area starts) and inside a line running from Pachena Point to Carmanah Point.

In that same area, sport anglers will be restricted to two chinooks a day longer than 30 inches in length, or no more than four salmon in the aggregate.

Other Nitinat sport and commercial fishing closures include the Nitinat Bar area and Narrows from Aug. 1 until further notice; Nitinat Lake at the Campus Creek area; and all tidal and non-tidal waters of the Nitinat River from Aug. 10 until Aug. 31, plus the usual existing closure of the Nitinat River from Sept. 1 to Oct. 20.

In Alberni Inlet all salmon fishing has been closed in Nahmint Bay and Nahmint River from Aug. 1 to Oct. 31.

Seventh defence

Ray Cranston and Gordon Verley of Victoria Golf Club defeated Terry Whitaker and Jim Milbrand of Glen Meadows 2 and 1 Thursday at Gorge Vale to defend the senior buttons successfully for the seventh straight time.

COBLE'S FISHERMAN'S CALENDAR

Time for Each Day, "Tells When Fish Bite Best"

FOR THE WEEK AUGUST 10 THRU AUGUST 17

SUN	MON	TUE	WED	THU	FRI	SAT	SUN
10	11	12	13	14	15	16	17
10:59 a.m.	11:50 a.m.	12:35 p.m.	1:19 p.m.	2:02 p.m.	2:44 p.m.	3:26 p.m.	4:09 p.m.

All times are Pacific Daylight Time Copyright 1980

Blacker the Fish — Better the Day for Fishing

GORGE ROAD Garden Centre

"VEGETABLES"
For your Fall Garden
● Broccoli ● Brussels Sprouts
● Cabbage ● Cauliflower
"HEATHER" Covered in Bloom

"CISTUS PURPUREUS" Orchid pink flowers with maroon spots at the base of each petal tolerates seaside and full sun. "Pink Rockrose".

"CEANOTHUS 'FROSTY BLUE'" Dense growing evergreen, small bright green leaves. Profuse display of bright blue flowers in spring and early summer. Excellent specimens.

475 GORGE RD., EAST
(Next to Revelstoke, formerly Stewart and Hudson)
OPEN MON.-SAT. 9-5:30. SUN. 10-5 8-8

HOMELITE STRING TRIMMERS
THE MOST ADVANCED GASOLINE-POWERED STRING TRIMMER EVER MADE

ST-100 LIGHTWEIGHT
Full 20" cutting path. Idle-line® exclusive automatic string advancing system. 174.95

ST-200 HEAVYWEIGHT
(Brush cutter attachment also available for this model) 229.95

ALF BECKER and Sons Ltd.
(Island Mower Clinic)
2981 Tillicum Rd.
384-6414 8-8 384-3911
master charge THE INTERBANK CARD
CHARGEX VISA

Catch the action
NORTHWEST LEAGUE PLAY-OFFS
PRESENTED BY CFAX 1070
Budget rent a car
AT ROYAL ATHLETIC PARK FOR THE "PEACE ARCH TROPHY"

The following sessions are scheduled:
Session No. 1: Friday, August 8, 6:00 p.m., 8:00 p.m. and 10:00 p.m.
Session No. 2: Saturday, August 9, 8:30 a.m. and 10:30 a.m.
Session No. 3: Saturday, August 9, 1:30 p.m., 3:30 p.m. and 5:30 p.m.
Session No. 4: Saturday, August 9, 8 p.m. and 10:00 p.m.
Session No. 5: Sunday, August 10, 8:30 a.m. and 10:30 a.m.
Session No. 6: Sunday, August 10, 1:30 p.m., 3:30 p.m. and if necessary 5:30 p.m.

TICKET PRICES: 14 GAMES $10 or PER SESSION ADULTS $3.00
STUDENTS and O.A.P., $1.50
CHILDREN $1.00

Advance reserve tickets available at
Memorial Arena and Hillside Mall Ticket Booth
or purchase tickets at gate

VANCOUVER 6:50 AM ONE OF THREE MORNING DEPARTURES DAILY
Pacific Western

BUSINESS IS GREAT
NEW CAR SALES UP 103% OVER 1979
40 Miles/Gallon City and Hwy. Combined
FROM $4795 MAZDA GLC 3-DOOR
CANADA TRANSPORT RATING 7.1 litre/100 KM
MAZDA PACIFIC PEUGEOT
BLANSHARD at JOHNSON 385-1451
DEALER LICENCE # D02073A

MERKEL'S FURNITURE CLOSING OUT
DUTCH AUCTION SALE
ENDS AUG. 11
Shop NOW for lowest prices ever!
★ Bedroom furniture ★ Chesterfield suites ★ Hide-a-beds ★ Recliners ★ Dining Room suites ★ Kitchen sets
● Many items below cost
● Total Stock to be cleared
● DEALERS WELCOME
● OPEN 7 DAYS A WEEK!
Merkel's FURNITURE LAND
205 South Shore Road, Lake Cowichan. 749-3832.

SANDOWN HARNESS RACING

Thursday's results

FIRST — $800 — One mile pace — Class 4 — Claiming—
Delfa Chief
(Hudon) $2.70 $2.10 $2.10
Dianes Man (Quinlan) 2.20 2.40
Senga Glo (Johnson) 2.30
Time: 2:10/4. Exactor 2 & 7 $5.50.
Senga Levi, Outasight Margie, Hannrihan, Macs Glory also ran.

SECOND — $800 — One mile pace — Class 4 — Claiming—
Sunmaker
(Armstrong) $11.10 $5.80 $3.70
Roaming Pence (Gagnon) 3.80 2.90
Glen Crooks (Quinlan) 5.50
Time: 2:10. Exactor 5 & 2 $55.60.
Barbwire Brad, Jeppy Ho, Peggis Sugar Plum, B. C. Flyer also ran.

THIRD — $800 — One mile pace — Class 2 — Claiming—
Charms All
(G. Hollingsworth) $14.20 $5.90 $3.90
Lustre Stream (Vukelich) 4.10 5.50
Andys Buzzer (Jungquist) 4.40
Time: 2:08/1. Exactor 7 & 1 $75.90.
Bosco Frank, Cheyenne Mohawk, Little Duster, Tea N Crumpets also ran.

FOURTH — $800 — One mile pace — Class 2 — Claiming—
Pason Ell Roy
(Gagnon) $70.50 $21.80 $3.60
Montecristo Chip (Green) 3.80 2.60
Nechako Chris (G. Hollingsworth) 3.50
Time: 2:11/1. Exactor 1 & 5 $50.80.
Valley Jim, Virden Boy, Sugar Hill Trophy also ran. T. V. Pilot scratched.

FIFTH — $1000 — One mile pace — Claiming—
Open Range
(D Sibiga) $5.70 $4.50 $3.20
Pop McKlyo (Stymest) 11.90 5.00
Senga Bogey (Bowman) 3.70
Time: 2:07/1. Exactor 1 & 7 $80.60.
Rosies Posey, Gladys Command, Union Miss, Fleeting Fame also ran.

SIXTH — $1100 — One mile pace — Non-winners three races lifetime for a purse—
Shadows Sienna
(Coleman) $8.10 $4.10 $3.20
Holridge Gi Gi (Arsenault) 25.10 6.80
Combat Osborne (Burke) 4.70
Time: 2:07/4. Exactor 5 & 3 $272.50.
Frosty Fonz, Navy Grog, B C Lionel, Who Dori also ran.

SEVENTH — $1150 — One mile pace — Claiming Handicap—
Saska Wind
(Matthews) $8.20 $5.10 $3.10
Baron Lea A (Jungquist) 4.00 2.40
Nevercantell (G. Hollingsworth) 2.40
Time: 2:06/3. Exactor 8 & 4 $34.00.
Dunhoe, Beau Gerry, Mr. Joe Kool, Come Back Due, Mediator Hanover also ran.

EIGHTH — $1400 — One mile pace — Claiming Handicap—
Cut The Deck
(Hudon) $3.00 $2.40 $2.60
Zinger (Quinlan) 4.50 2.90
Pride Bay (Jungquist) 3.30
Time: 2:07/1. Exactor 3 & 4 $14.70.
Deacon Brodie, Gil Counsel, Able Majesty, Holridge Caper also ran.

NINTH — $1400 — One mile pace — Non winners $1000 last six starts—
Shyster Max
(Coleman) $23.50 $10.30 $4.00
Here By Chance (Hill) 4.90 3.00
Shadows Adios (Tonkin) 4.90
Time: 2:08/2. Exactor 5 & 7 $171.10.
Combat Lands, Aldershot, Alana Mist also ran. Dixboro Knox, Arden Bret scratched.

TENTH — $800 — One mile pace — Class 1 — Claiming—
Assiniboia Brave
(Bowman) $11.80 $7.60 $4.30
Duane Relda (Quinlan) 6.10 3.70
Rebel John (Arsenault) 4.70
Time: 2:09/4. Triactor 6, 5, 4 $527.70.
Lennies Choice, Jet Seeman, Surrey Leader, O Promise Me, Worthy D. A. also ran.
Attendance 1,498. Handle $120,653.

Saturday's entries

Post Time: 1:35 p.m.

FIRST — One mile pace and trot. Purse $800, claiming.
1. Valley Jim (M. Vukelich)
2. Garlislrs King (G. H'worth)
3. Bangor Scot
4. Successful Order (E. Arsenault)
5. Arts Choice (J. Hudon)
6. Charms All (G. W'orth)
7. Sengi Levi (R. Tutty)
8. Macs Glory (J. Hodson)

SECOND — One mile pace and trot. Purse $800, claiming.
1. Ensign Win (K. Hayworth)
2. Duane Relda (M. Stymest)
3. B C Adios (J. Hudon)
4. East Richmond
5. Lustre Stream (M. Vukelich)
6. Lennies Choice (D. Guest)
7. Andys Buzzer (D. Jungquist)

THIRD — One mile pace. Purse $1000, claiming.
1. Mikes Dominion (G. Tonkin)
2. Rays Golden Patch (J. Hudon)
3. Habitant Eids (M. Armstrong)
4. Dancing Bye (G. H'worth)
5. Nechaki Teena (J. Wiggins)
6. Shadows Charlie (E. Arsenault)
7. Jimi Jude (D. Smith)
8. Fleeting Fame (M. Vukelich)

FOURTH — One mile pace. Purse $1100, claiming.
1. B C Canada (J. Hudon)
2. A E Sincous (D. Jungquist)
3. R C Graftan (M. Armstrong)
4. Irish Stadt (J. Bouvier)
5. Nevercantell (G. H'worth)
6. Holridge Cindy (K. Hayworth)
7. Holridge Bryan (L. Virag)

FIFTH — One mile pace. Purse $1200, claiming
1. Jay Dee Axworthy
2. Barbaras Don (G. H'worth)
3. Beau Gerry (E. Arsenault)
4. Noble Metre (W. Urquhart)
5. Little Pence (J. Hudon)
6. High Impact (A. Bowman)
7. Deck Hand (M. Stymest)
8. Our Boy Chester (G H'worth)

SIXTH — One mile pace. Purse $1400, claiming.
1. Dance N Prance (B. Boyd)
2. Pride Bay (D. Jungquist)
3. Easy Van (J. Hudon)
4. Woodys Kat (M. Armstrong)
5. Linton Hanover (J. Gagnon)
6. Count Force (D. Smith)
7. Adios Tee Maral (J. Rankin)

SEVENTH — One mile pace. Purse $2100.
1. Holridge Elaine (J. H'worth)
2. Tobies Fort (L. Hill)
3. Shady Hill Vicky (J. Hudon)
4. Boozers Delight (D. Jungquist)
5. Cavalier N (D. Guest)
6. Smokin Ellen (T. Burke)

EIGHT — One mile pace. Purse $1700.
1. Pardner Jove (J. Hudon)
2. Maple Hills Smokey
3. Call N Raise
4. Tangy Sue (D. Smith)
5. Kalamea Brad (G. H'worth)
6. Holridge Gringo (J. H'worth)
7. Matsqui Miss (S. Ericssen)

NINTH — One mile pace. Purse $2300.
1. Loulabelles Choice (L. Hill)
2. Recount Time (E. Arsenault)
3. Shirley Mohawk (B. Boyd)
4. Commando Jove (J. Hudon)
5. Delfa Duke (P. Coleman)

TENTH — One mile pace. Purse $1350.
1. Commanche Abbe (D. Guest)
2. Wickanninish (P. Matthews)
3. Chelsae Dominion (G. Tonkin)
4. Arvelgh Slipper (D. Ferguson)
5. Betty Dauber (M. Stymest)
6. Tender Tears (E. Arsenault)
7. Shi Duke (M. Green)
8. Who Don (J. Hudon)
Also eligible: Frosty Fronz (R. Tutty).

Illegal pitches beat Seaspray

TORONTO (CP) — Wayne Foster pitched a perfect game Thursday night to lead the unbeaten Ontario team from St. Catharines to a 6-0 victory over Alberta at the Canadian junior men's softball tournament.

The win was Ontario's third in as many games and left it alone in first place in the Red Division. Prince Edward Island is next at 2-0, followed by the New Brunswick team from Moncton, 2-1; Alberta, 1-2; Manitoba, represented by Interlaken, 0-2, and Saskatchewan, represented by Outlook, 0-3.

In other games Thursday night, Nova Scotia blanked British Columbia, represented by Victoria Seapray Properties, 1-0 on a four-hitter by Gerald Fitzgerald. The only run scored on two successive illegal pitches by loser Jim Bowden.

Doug Avery doubled for the Nova Scotia club from Guysboro and advanced a base on each illegal pitch by Bowden, who gave up only three hits in a losing cause.

Newfoundland, represented by St. John's, is next at 2-1, followed by B.C. and Quebec, both 1-2, and Yellowknife, N.W.T., 0-3.

Bradshaw's wife sues for divorce

PITTSBURGH (AP) — JoJo Starbuck, wife of Pittsburgh Steelers' quarterback Terry Bradshaw, has filed for divorce.

In a petition, Starbuck said "the marriage is irretrievably broken."

She asked the court to award unspecified amounts for support and alimony. They were married in 1976.

VANCOUVER RACING
EXHIBITION PARK

Saturday's entries

First — $3,200, claiming, maiden 3 year olds, 6½ furlongs
Tobefast (Creighton) 115
Sea Bluff (Carrasco) 115
Cool Cargo (Melanson) 115
Seafeathers (Rycroft) 115
Sipapu (Bodnard) 110
Winners Award (Hoverson) 117
Northern Faith (Frazier) 115
Run Joe (Johnson) 115
Monarch Gold (Loseth) 115
Pondurus (Arnold) 120
Also eligible:
Determined Kayo (Carter) 115
Lorenzo (Mena) 115

Second — $2,700, claiming, 3 year olds and up, 1 1-16 miles
Duffus Castle (Boyd) 114
Antique Coin (Hoverson) 116
Tracy's Tenuity (Patzer) 107
Protractor (Munoz) 119
Tenusa (Carter) 119
Low Nickers (Wilkinson) 112
Jewel of the West (Mena) 119
Foxarelli (Loseth) 122
Jades Desire (Demorest) 119
Decour (Owen) 117
Also eligible:
Mactaquack (Carrasco) 119
Triple Two (Rycroft) 119

Third — $3,800, claiming, 3 year olds, 1 1-16 miles
High Hawk (Loseth) 113
Win a Dream (Wilkinson) 113
Korvik (Gold) 111
Proximity (Johnson) 111
Champion Monarch (Rycroft) 113
Second Out (Mena) 113
Toltecan (Hoverson) 116
Jolly Guy (Boyd) 104

Fourth — $4,200, allowance, 3 year olds, 6½ furlongs
Annexation (Johnson) 120
Radar Tested (Mena) 120
Jannock (Gold) 115
Flaming Sherry (Loseth) 115
Bud's Verdict (Owen) 110
Charged Back (Boyd) 110
Bricicle (Hoverson) 115

Fifth — $3,500, claiming, 3 year olds and up, 6½ furlongs
Snow Me In 107
Donna Mac (Demorest) 112
Champagne Mist (Stein) 107
Sherr's Gal (Loseth) 112
Gum Sarn (Carter) 117
Naughty Nytee (Johnson) 111
International Miss (Boyd) 115
Azuette (Wolski) 112
Budn Bows (Melanson) 107

Sixth — $5,200, claiming, 3 year olds and up, 6½ furlongs
Lilac Drive (Johnson) 112
Red Pool (Owen) 112
California Shot (Boyd) 107
Barbie Baby (Wilkinson) 114
Ask the Fleet (Mena) 116
Miss Almeria (Loseth) 114

Seventh — $5,700, allowance, 3 year olds, 1 1-16 miles
Squad Car 110
Pilot Lea (Creighton) 115
Proud Hawaiian (Johnson) 116
Hatley Park (Loseth) 111
Kehilan Crest (Carrasco) 120
Sir Humphries 111
Geoff's Dancer (Arnold) 118

Eighth — $7000, allowance, 3 year olds, 6½ furlongs
Palica (Loseth) 115
Stay n Step (Boyd) 106
Opening Move (Johnson) 115
Lunch Break (Patzer) 105
Ester Fast 108
Boundary Girl (Hoverson) 115
Blue Cheese (Demorest) 115
Miss Affair (Mena) 114

Ninth — $15,000 added, allowance, 3 year olds, 1 1-16 miles
Willies Hero (Loseth) 116
Salty Suzie (Johnson) 114
Grey on Grey (Rycroft) 120
Easter Maizie (Hoverson) 108
Home Run Gal (Demorest) 112
Perfect Splendour (Boyd) 114
Pachena (Carrasco) 119
Delta Jewel (Mena) 110
Happy Fleet (Creighton) 119
Tru Talk (Melanson) 119
Three Leaders (Munoz) 117

Tenth — $4,000, claiming, 3 year olds and up, 1 1-16 miles
Financial Success (Patzer) 106
Just a Winning (Bodnard) 107
Early Breeze (Johnson) 117
Stone Axe (Boyd) 108
Big Midget (Loseth) 113
Lord Occo (Carrasco) 113
Captain Courage (Creighton) 113
Spritz (Mena) 113

TENNIS LEADERS

SAN FRANCISCO (AP) — The top 10 Women's Tennis Association money winners as of Aug. 4:

1. Martina Navratilova, Czechoslovakia, $540,751; 2. Tracy Austin, U.S., $464,303; 3. Billie Jean King, U.S., $223,927; 4. Chris Evert Lloyd, U.S., $184,815; 5. Evonne Goolagong, Australia, $176,230; 6. Wendy Turnbull, Australia, $157,991; 7. Kathy Jordan, U.S., $105,741; 8. Virginia Wade, Britain, $95,212; 9. Pam Shriver, U.S., $83,804; 10. Greer Stevens, U.S., $83,323.



A break through in heating efficiency

- fresh air zero-clearance fireplaces
- heat circulating zero clearance fireplaces
- masonry converters
- woodstoves
- accessories

"Glow Boy"

For those who have a masonry fireplace and know it sends most of the heat up the chimney, Fresh Air Fireplaces has the solution: the Renaissance Circulation System Converter. It will transform your present masonry fireplace into an efficient, economical heat source. Available in a variety of sizes, it is easily installed in the firebox of most existing fireplaces.

Its operation is simple and unique — controlled air intake at the bottom of the unit allows fresh air to enter the hollow bottom base, where it is heated, expands and rises in tubes that direct the heat into your home, not up the chimney.

The attractive glass doors serve two purposes: they eliminate most smoke, soot and sparks from entering your home and they prevent heated room air from escaping up the chimney.

One of the Energy Savers from

Fresh air Fireplaces

GRAND OPENING SPECIAL
SAVE $100.00
on this Masonry Converter!
207-1551 Cedar Hill X Rd. 721-4433

7-31

We Thought You Should Know
DISCOUNTS

1980 PLYMOUTH HORIZON

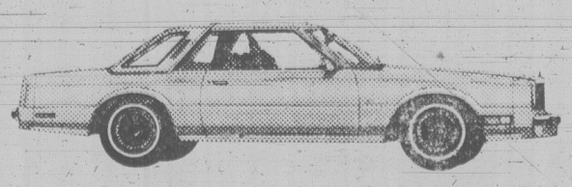
$400 DISCOUNT
OFF LIST PRICE
CHOOSE FROM 30 NEW 5-DOOR AND 3-DOOR MODELS

WANTED
YOUR CAR OR TRUCK
TOP TRADE-IN PRICES NOW!

1980 PLYMOUTH CARAVELLE

$800 DISCOUNT
OFF LIST PRICE ON SELECTED MODELS
CHOOSE FROM 9 BRAND NEW CARS AND WAGONS

ON THE SPOT BANK FINANCING
ON APPROVAL OF CREDIT
AT CURRENT RATES

1980 CHRYSLER CORDOBA

$800 DISCOUNT
OFF LIST PRICE ON SELECTED MODELS
CHOOSE FROM 13 BRAND NEW SPORT COUPES

FINANCE LEASING
12% INTEREST FOR 12 MONTHS
BUY YOUR VEHICLE AT FULLY DEPRECIATED VALUES

8-8

Plymouth CHRYSLER Dodge Trucks SALES/SERVICE

ENSIGN CHRYSLER PLYMOUTH
TWO LOCATIONS
YATES AT COOK QUADRA at CALEDONIA
386-2411

Plymouth CHRYSLER Dodge Trucks SALES/SERVICE

2 for 1

SUMMER get into shape
SPECIAL
For a limited time only, 2 can join for the price of 1. Bring a friend, bring your husband, wife, brother or sister, bring someone and get involved. Hurry! This is a limited offer. Fitness is fun when it's done our way. We enjoy what we do and you can too.
VICTORIA HEALTH CLUB
733 JOHNSON ST. 8-2 383-113

St.Helens blows a fifth time

VANCOUVER, Wash. (AP) Mount St. Helens quieted today after its fifth eruption in three months. Residents of towns still digging out from ash left by earlier blasts strarted fresh clean-ups, grateful that the latest dusting was a light one.

A series of blasts from the volcano during the night spewed plumes of ash and steam more than 12 kilometres high and sent a cloud of superheated gas, ash and rocks, flowing along the mountain's north slope.

There were no reports of injuries.

The ash plume and seismic activity subsided to nothing by dawn and extremely heavy clouds had enveloped the volcano, said Federal Emergency Management Agency spokesman Joe Sears.

The eruptions were no surprise to volcano-watchers, and one scientist said "the long-term prediction is for more of the same."

The blasts began at 4:23 p.m. Thursday and continued through the night. One ash plume shot more than 12 km high and others were more than six km high, but the eruptions were described as the least forceful of the five major blasts that began on May 18.

Harmonic tremors, subterranean shivers that have occurred before other blasts, preceded the eruptions and signalled officials to evacuate scientists and forestry workers from the restricted zone around the volcano.

Pete Rowley, a U.S. Geological Survey geologist said the tremors, believed to indicate the movement of magma, had subsided early today.

After four hours of low-level harmonics on Thursday, Craig Weaver, a USGS scientist at the University of Washington, said "I'm reasonably confident it will erupt within six hours."

But within minutes, seismograph needles in the lab began waving wildly, signalling the start of an eruption.

"There she goes," said Steve Malone, UW seismologist.

After the first burst, blasts shook the mountain twice more. The steam cloud from the late-night eruption was associated with the strongest tremors.

During the first eruption, a pyroclastic flow — superheated gas and ash — slid down the mountain's north slope, stopping short of Spirit Lake. The lake was devastated by clouds of superheated gas and rock during the cataclysmic May 18 eruption that killed at least 31 people.

U.S. Forest Service spotter planes sighted a glow within the crater and along the edges of the pyroclastic flow. "It could be hot rocks, but it's more likely burning gases," Rowley said.

Ash was reported more than 160 km away. It fell lightly in Grays Harbor County on the coast, along the western slopes of the Cascade Mountains in King, Pierce, Thurston and Lewis Counties, and in Yakima, Ellensburg, and Wenatchee in eastern Washington.

Rowley said other indicators — a lessening in the amount of sulphur-dioxide gas from the crater, and change in the slope of ramparts within the huge crater — led scientists on Thursday to suspect something was happening deep within the mountain.

"The long term prediction is for more of the same," Rowley said. "We'll have a lull and then the mountain will erupt again but I'm not prepared to say how long that will be."

The May 18 blast killed 31 people, left 33 others missing, and sent ash over six states. Other blasts rocked the mountain and spread ash on Washington and Oregon on May 25, June 12 and July 22.

Britons let off Saudi flogging

LONDON (AP) — A British surgeon and his wife sentenced to public floggings in Saudi Arabia because they served alcoholic drinks at a party are safely back home after a surprise decision by Saudi authorities to let them go, the Foreign Office said today.

Richard Arnot, 36, and his wife Penelope, 32, were arrested in May 1979 after a party at their home in Jidda in which two guests died in a fall from a balcony.

Arnot served five months of a one-year jail sentence and was facing 30 strokes of the lash and Mrs. Arnot was sentenced to 80 strokes after being found guilty of breaking Moslem laws by serving alcohol at the party and other offences.

The two were on bail when told Thursday they could leave Saudi Arabia, the Foreign Office said. They were not flogged.

The gesture helps smooth ruffled relations between the two countries following the showing in April of the television drama-documentary *Death of a Princess*.

Foreign Secretary Lord Carrington is due to visit Saudi Arabia later this month following agreement by the two governments to restore full diplomatic relations. The Saudis asked British Ambassador James Craig to leave after the broadcast of the drama, a mixture of fact and fiction about the execution of a Saudi princess for adultery.

The Saudis said the film misrepresented Moslem laws of punishment.

The two guests who died at the Arnots' party were British nurse Helen Smith and a Dutchman, who both fell from a balcony.

GM accused of silence on problem engines

WASHINGTON (AP) — General Motors Corp. failed to notify consumers of potential transmission and engine problems in at least four million cars, the U.S. Federal Trade Commission charged today.

The automatic transmission cited in the complaint, the THM-200, is in at least four million cars and can cost as much as $600 to repair, the FTC said.

In Detroit, General Motors said in a statement, "We think the FTC complaint is unwarranted and we intend to contest it vigorously."

The FTC said the transmission problem affects most GM product lines, but other cars sold as the same model have a heavier, more reliable transmission.

Officials said consumers wanting to find if they have the transmission subject to the potential problem should inspect their car to see if the word "metric," appears on the transmission. An official said this appears to be the only way to determine if a transmission is a THM-200.

The FTC also filed charges on an unrelated problem of alleged premature camshaft wear on 305- and 350-cubic-inch V-8 engines used in several models.

Agency officials said they have received more than 1,500 complaints about the THM-200 transmission. The Centre for Auto Safety, a consumer group that urged the FTC to investigate the transmission, reported 2,000 complaints.

Major repairs can be needed after as little as 15,000 miles, but breakdowns usually come after the new-car warranty expires, FTC staffers said.

The Centre for Auto Safety, an organization that consumer advocate Ralph Nader helped found, had charged GM with substituting the THM-200 for a heavier transmission as part of its "down sizing" effort.

The FTC staff said, "GM has represented the THM-200 and the heavier THM-350 transmissions as equivalent and has failed to disclose the differing performance records to its customers."

EDWARD motors ltd.
SUBARU
HEADQUARTERS IN VICTORIA
3319 Douglas St.
(Opp. ICBC)
384-1161
D.L. 6805

Cords MID-SUMMER ENGINE SPECIALS

	OVERHAUL	REBUILD
MOST POPULAR 4-CYL. AUTOS and TRUCKS	498.35	998.00
MOST POPULAR 6-CYL. AUTOS and TRUCKS	660.00	1343.00
MOST POPULAR 8-CYL. AUTOS and TRUCKS	770.00	1721.00

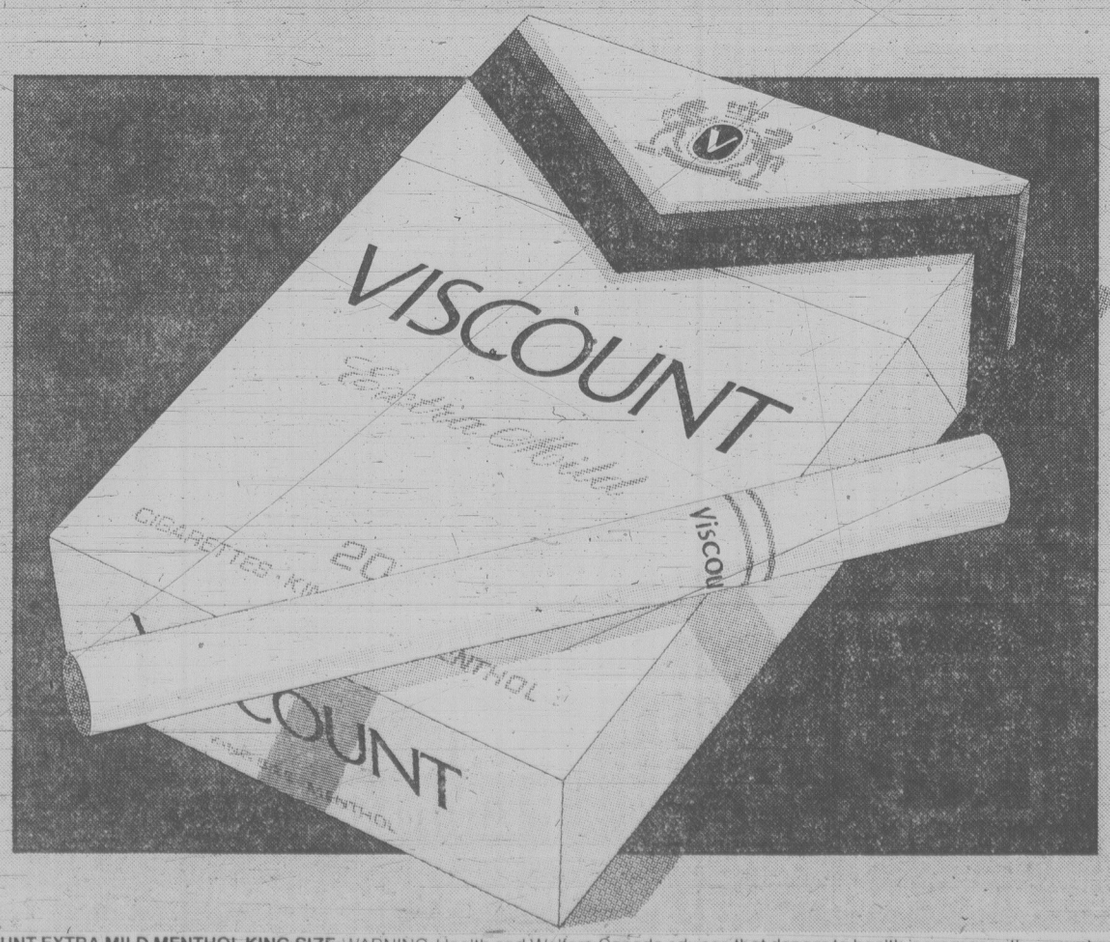
OVERHAUL INCLUDES: Valve grind, install new piston rings, gaskets, oil and filter, tune engine.

REBUILD INCLUDES: Remove and re-install engine, disassemble, clean and inspect, rebore engine, fit new pistons and rings, grind crankshaft and fit new bearings, resurface cylinder head, recondition cylinder head, grind cam shaft, install new cam bearings, install new timing chain, install new valve lifters, gaskets, oil and filter, tune engine.

THIS OFFER IS GOOD FOR MONTH OF AUGUST ONLY

Cords FOR ALL YOUR MOTORING NEEDS
616 QUEENS AVE.,
DO IT YOURSELF — YOU BET!
Parts 388-4212
Shop 388-4334
ASK FOR PRICES ON PARTS AND MACHINING

NEW VISCOUNT
THE MILDEST MENTHOL



VISCOUNT EXTRA MILD MENTHOL KING SIZE: WARNING: Health and Welfare Canada advises that danger to health increases with amount smoked – avoid inhaling. "Tar" 3.0 mg Nic. 0.3 mg

EMPRESS
OUTDOOR SHOWROOM

To keep pace with the increased volume and to make it even easier for our customers to inspect and select the vehicle of their choice we have turned over the entire Douglas/Topaz area of our property to new car and truck outdoor display.

We now have over 150 new vehicles on display and our entire inventory of new cars and trucks is now in a "road-ready" condition at

SPECIAL PRICES



1980 LEMANS
- Rear window defogger
- power steering
- firm ride suspension
- whitewall tires
- economical 6 cyl. engine
- radio

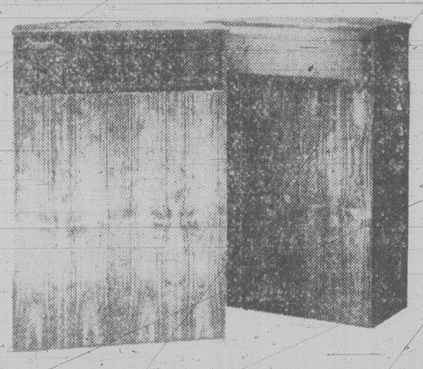
68 IN STOCK FROM $6996
(Stk. #LEO389)

A lot of good names. All in one place.

EMPRESS PONTIAC • BUICK • GMC LTD. 2867 DOUGLAS STREET (AT TOPAZ) PHONE 382-7121

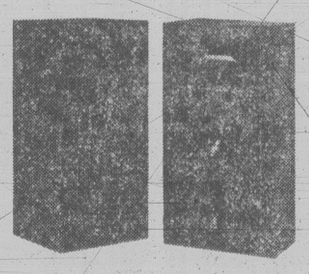
We've found a Marriage Partner

In our many years in the music business we've fallen in love with a lot of speakers ... some good lookers ... some smart guys ... some economical systems ... some efficient ... some inefficient ... and we've seen a lot of others that we've dumped on the first date ... but now **Millers** is proud to announce a speaker line partner that we will be able to live with ... and better yet you will too. The line is **Speakerlab**. The marriage of our excellent components, chosen for optimum value and performance, with a loud speaker line that will satisfy the most discerning audiophile. Bring in any speaker of similar price range and compare, we've done it! ... and the most price conscious shopper because **Speakerlab** speakers are available in finished walnut, or in utility vinyl, or in pre-assembled kits or as drivers & crossovers only. No mystery ... just good value!



It's a Musical Instrument!

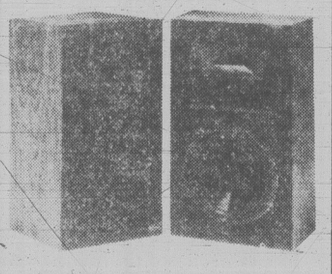
SPEAKERLAB 7WA



Now we don't want to scare the classical music lover, but the best way to show off the **7WA** is to crank up some good 'old blow out the walls and tear up the lease rock and roll. The seven uses a two woofer system that effectively gives the cone area of a 15" woofer. The sevens were designed with the best tweeters & horns available.

Assembled Factory Walnut Finish $700

SPEAKERLAB 6WA



The **6WA** was designed for ears that enjoy the picture window clarity of the **Speakerlab Wave Aperture** midrange and tweeter, but don't need the enormous bass capacity of the dual woofers system. It's rare to find a speaker with so many advanced technical properties at such a refreshingly low price.

Factory Assembled Walnut Finish $590

SPEAKERLAB 2.5



This is one of those speaker systems that makes it a pleasure to shop at **Millers**. The **2.5** is a classic example of a dynamite speaker that won't plunge you into debt for the next millennium. And it all fits into a slim, beautiful 1.8 cubic foot enclosure.

Fully Assembled Walnut $430

SPEAKERLAB 1



Sometimes less is more. Meet the **Speakerlab One.** Far and away better than the speakers that come in all the small component systems we've seen. The **S1** is designed to get the most out of relatively inexpensive or low powered receivers.

Assembled Walnut $230

Come in and let us show you how to save up to 35% by assembling your own kits for each of these speakers.

Millers
726 Yates St. • 388-6295 •
OPEN THURS. AND FRI. 'TIL 9 P.M.

Screaming mob held at bay

WASHINGTON (CP) — "Get out while you can," screamed the stocky, sweating American, "we know who you are."

As a short, ugly show of stripped-bare human emotions, Thursday's protest by Iranians in Lafayette Park, directly opposite the White House, couldn't be improved upon.

For nearly four hours, ringed by blue-helmeted policemen on foot, horseback and motorcycles, about 200 gaunt-faced Iranians faced a barrage of eggs, garbage and insults from a much-larger surrounding crowd.

Ostensibly, this Iranian demonstration was to protest ill treatment that the 191 Iranians arrested here two weeks ago after a wild, fighting march through downtown streets received at the hands of police.

Quoting an unidentified U.S. state department official, NBC News said it was hoped that some of the captives would be freed to coincide with the end of the Moslem holy month, Ramadan. But it said the Iranian militants learned of what was happening and organized the demonstrations to provoke anti-American feeling in Iran.

This time, swaggering legions of police carrying riot sticks calmly gazed at angry Americans through chrome-covered sunglasses, keeping them back from the Iranians, some of whom were still bandaged from their last encounter with the law.

"The Ayatollah sucks," chanted the crowd, when some Iranians raised a colored picture of Iranian leader Ayatollah Khomeini. A rain of eggs quickly spattered the photograph as the crowd cheered.

Some of the Americans were plainly driven to near-rage by the Iranians' nerve in publicly demonstrating at the White House while 52 captives remain in Iran, hostages of the Khomeini regime.

There was the man in the blue polyester suit, one moment calmly eating his lunch at a nearby park bench, the next leaping to his feet to pull a tomato from his lunch bag and hurl it at an Iranian.

He was arrested and taken away in a paddy wagon.

On the crowd's fringe prowled a bearded youth, dressed in an Uncle Sam costume complete with red-and-white striped top hat, carrying a straw-filled bag over which he had stretched a rubber Khomeini mask, inside a noose.

A loud cheer arose when a middle-aged Iranian woman, in traditional garb including a shawl-like chuddar covering her head, passed out in the humid, 35-degree Celsius heat.

After police cleared a path for stretcher bearers to a battered old buick, a motorcyclist suddenly sped through traffic to cut the car off, as a small crowd surged into the street to leap on the car's roof and aim kicks at its windows.

"Your wives are at home, sleeping with pigs," some Americans yelled, trying to taunt the Iranians to step outside the police lines. None did so.

Finally, it was over. Walkie-talkies crackled, new police lines formed, and the Iranians were escorted to three waiting city buses as bystanders shouted insults and waved the American flag.

"They got you good," an American called to one bandaged Iranian who shifted his crutches to one hand as he stepped on the bus, "but we're going to get you better next time."



American holds noosed Khomeini mask

GOP picks ex-Nazi

LANSING, Mich. (UPI) — An ex-Nazi who once taped a telephone message saying blacks should be banned from two Detroit suburbs has stunned Michigan's Republican hierarchy by winning a GOP congressional primary.

Dismayed GOP regulars said Thursday they would give no support to self-described white supremacist Gerald Carlson, the GOP nominee in the 15th District.

Party leaders said they would urge 15th District voters to write in James Caygill, the loser of the GOP primary.

1,200 flee barge fire

HOUSTON (AP) — More than 1,200 people were forced to leave their homes along Galveston Bay when a barge loaded with petrochemical burst into flames after colliding with a ship Thursday, authorities said.

Officials hoped high tides caused by Hurricane Allen would help tugboats pull the burning barge from the channel today.

"It is a very dangerous operation, but we've got to get it out of there," said U.S. Coast Guard spokesman Ron Mahal.

The barge exploded when it collided with a British wheat ship. Five men from the tugboat pulling the barge were taken to hospital after the collision. Two of them, including the tug captain, were in critical condition late Thursday, authorities said.

No injuries were reported aboard the British wheat ship Fort Calgary, outbound with a 36,000-ton cargo for Chile. The coast guard said the ship received only minor damage.

The barge was loaded with butadiene, a petrochemical used in production of synthetic rubber, authorities said.

After the collision, the barge ran aground half a kilometre from shore in only a metre of water, preventing fire boats from moving in to extinguish the blaze.

CONTROLLER

Victoria based growth oriented development company requires a Controller. Recent C.A., R.I.A. or C.G.A. graduate or finalist with construction experience preferred. Competitive salary with excellent opportunity for advancement.

Apply in writing to: **Lee, Yager & Orrico**
Chartered Accountants
202-2067 Cadboro Bay Rd.
Victoria, B.C., V8R 5G4

WANTED
PERMANENT PART-TIME
ACCOUNTANT

Mature bookkeeper on location for retail contractor. (Trial balance, costing, sale accounting). Two or three days weekly. Ideal for semi-retired person. Hours and salary negotiable.

Victoria Press Box 632 8-8

INDEPENDENT WHOLESALE DISTRIBUTION CENTRE

Has excellent opportunity for career oriented salesperson to service retail trade.

Sound programme of remuneration and benefits.

Please send resume in confidence to

Victoria Press Box 631

CLERK OF WORKS — PLANT and MAINTENANCE SUPERINTENDENT

PORT HARDY HOSPITAL PROJECT

Successful applicant employed by Regional District of Mount Waddington to inspect and report on materials, equipment and workmanship being incorporated into hospital under construction.

Following project completion, qualified applicant retained as Plant and Maintenance Superintendent for Port Hardy Hospital.

Applicants should have working knowledge of general construction procedures, combined with experience in maintenance of oil-fired mechanical systems and their controls.

Submit detailed resume on or before August 15, 1980 to:

J. E. Heibert, Secretary-Treasurer, Regional District of Mount Waddington, P.O. Box 729, Port McNeill, B.C. V0N 2R0

indicating: Education, Technical Training, Job experience, age, salary expectations. Copy of application should be addressed to D. P. Fairbank & Associates, Architects, 404 Vernon Street, Nelson, B.C. V1L 4E5.

Employment to commence not later than September 15, 1980.

TRAVEL AGENCY MANAGER

Manager wanted for a small fully appointed IATA agency. Excellent working conditions and fringe benefits. Salary to be commensurate with experience. An excellent opportunity for the right individual. All replies kept confidential. Please send application to

Victoria Press Box 644 8-8

SALES PEOPLE REQUIRED IMMEDIATELY

One of Victoria's largest Automobile Dealerships requires the services of capable sales people. Experience in automobile sales is an asset but not essential. We are seeking people who are aggressive, outgoing and looking for a permanent position in sales.

No others need apply.

These positions offer high commission and an excellent fringe benefit package including dental plan, medical plan and a Company car.

Apply in Writing to: **SUBURBAN MOTORS LTD.**
3377 DOUGLAS ST. VICTORIA, B.C. V8Z 3L4

NATIONAL INTERIORS LTD.

OUTSTANDING SPECIALS ON FLOOR COVERINGS BY

VENTURE

MILLS-OCEAN II

CASHMERE 21.25 sq. yd.

Our finest saxony-plush, suitable in 14 designer tones. This very heavy broadloom is made of 100% Virgin nylon. Scotchgard treatment, anti-static control, and a manufacturer's wear guarantee of five years for residential use are all features to be considered.

VERONA AND SPECIAL CHARM 18.39 sq. yd.

All nylon, Scotchgarded, static control, 5-year guarantee with blends of colour, in either even texture or with a light carved surface. This silky broadloom, regardless of quantity, is available at only

CARIBE FROM OCEAN II 6.95 sq. yd.

Multi-textured loop nylon carpeting. It's ideal for the major rooms in your home, and there are 3 colours to choose from. Just



20% OFF ENTIRE STOCK
OFF HAND CRAFTED GLASS CONSTRUCTED LIGHT FIXTURES

Assorted hanging styles in traditional stained glass, Tiffany or leaded panes, and modern clear or smoke glassed designs featuring your choice of 3, 6 and 9-bulb arrangements. Also interior or exterior wall-mounted styles for any area in and around the home.

Design services in your home at no obligation. Just give us a call at 383-1461 and we'll be pleased to help you.

CANDY STRIPE FROM OCEAN II 4.99 sq. yd.

A multi-coloured, rubber-backed carpet. You can install it yourself! Sale priced at just



NOW IN OUR BIGGER AND BETTER PREMISES AT
C-3045 DOUGLAS ST. and LARCH
ACROSS FROM THE TALLY-HO
383-1461

Senior Electrical/Instrument Engineer and Senior Mechanical Engineer — Paper Mill

MacMillan Bloedel is Canada's largest forest products company, Canadian owned and operated with headquarters in British Columbia — but worldwide in scope. We conduct manufacturing and marketing activities in 50 countries and transport cargo to virtually all major ports but we consider our 24,500 employees to be our most important resource. MacMillan Bloedel is interested in people who can meet challenging opportunities.

We require two engineers for our Alberni Pulp & Paper Division in Port Alberni, B.C.

The Alberni Pulp & Paper Division is multi-product complex (newsprint, linerboard, kraft pulp) producing in excess of 1100 tpd of newsprint on three modern high speed machines. An expansion and modernization program is underway to further increase the capacity and efficiency in the newsprint area.

Located on Vancouver Island, Port Alberni is one of Canada's most favoured communities, with a mild year round climate. The population of approx. 30,000 enjoys full health and recreational facilities, including extensive fresh and salt water fishing. Port Alberni is ideally located for easy access to all areas and centres of B.C.'s beautiful west coast.

Senior Mechanical Engineer — Paper Mill

This position will appeal to a Mechanical Engineer with experience in engineering design and project work in a paper mill.

Responsibilities will include:
- involvement with expansion projects.
- providing technical and engineering services to the pulp mill maintenance and operating departments.
- to carry out, or commission studies in the field of plant and equipment maintenance.

Qualifications:
- Candidates must be a Registered Professional Engineer and be eligible for registration in B.C.
- Must have a minimum of 7 years Engineering Newsprint experience obtained in the pulp and paper industry.

Senior Electrical/Instrument Engineer

This position will appeal to an Electrical Engineer with experience in process control and microprocessor systems.

Responsibilities will include:
- providing process control engineering support for Alpulp's Design Engineering Department.
- preparing or evaluating process control loops, instrument specifications and provide field engineering assistance to installation crews.

Qualifications:
- Candidates must be a Registered Professional Engineer and eligible for registration in B.C.
- Must have a minimum of 7 years Engineering experience, preferably in the pulp and paper industry.

These positions offer an excellent opportunity into Design supervision and management.

We offer a competitive salary, a complete range of benefit plans, excellent working conditions and relocation assistance.

If you are interested in the career opportunity, please send your resume to:

MacMillan Bloedel
1075 West Georgia Street, Vancouver, B.C. V6E 3R9

FAMILY CIRCLE



"Did you bring us anything?"

DENNIS THE MENACE

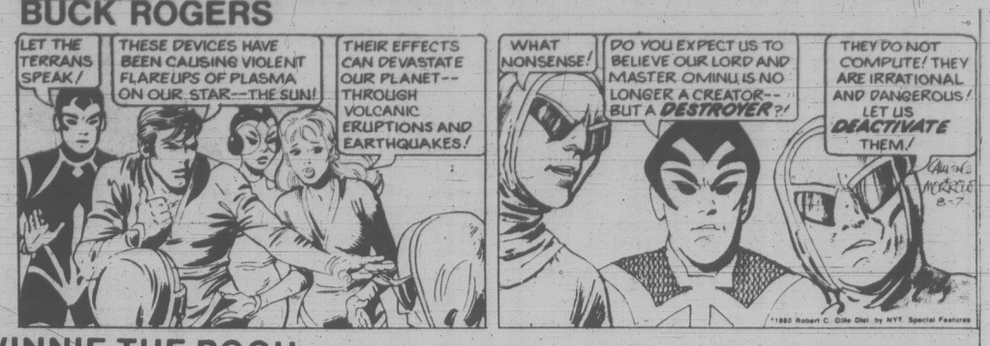


"NOW LET'S RIDE THE LITTLE AIRPLANES, DAD!"

DOWNSTOWN



BUCK ROGERS



WORDY GURDY

BY TRICKY RICKY KANE

Every answer is a rhyming pair of words (like FAT CAT and DOUBLE TROUBLE), and they will fit in the letter squares. The number after the definition tells you how many syllables in each word. To win $10, send your original rhymes with your definitions to this newspaper. All entries become the property of UFS, Inc.

© 1980 United Feature Syndicate, Inc.

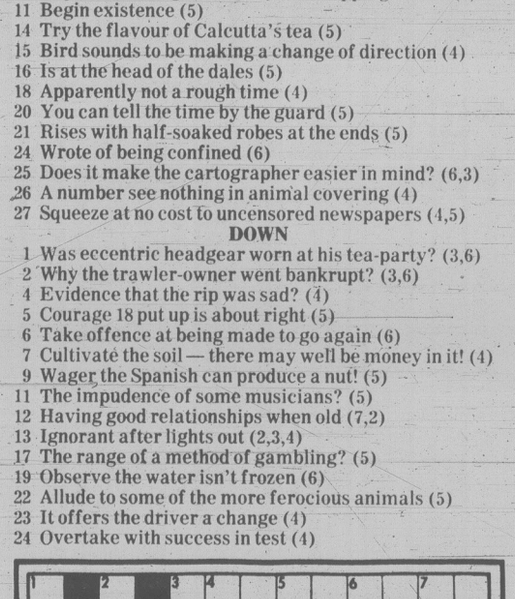
1. Triplets born today (2)
2. Linkletter's flea collars (1)
3. Gov't funding for a botany project (1)
4. Cool manager Martin (2)
5. "Blue Lagoon" girl trembled (1)
6. English tonic-water salesmen (1)
7. Indefatigable transistor radio (2)

Thanks and $10 to Barbara Ebbeson of Victoria, BC for #3. Send your entry to this newspaper.

8-8

ANSWERS:
1. LEO TRIO 2. ARTS HARTZ 3. PLANT GRANT 4. CHILLY BILLY 5. BROOKE SHOOK 6. SCHWEPPES REPS 7. TIRELESS WIRELESS

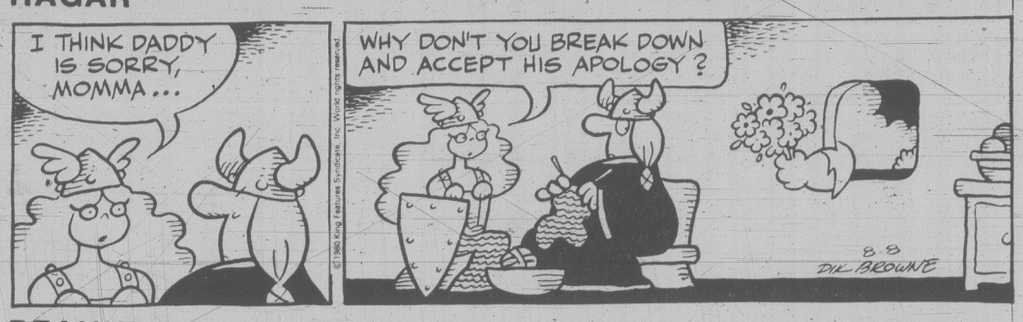
ZIGGY



WINNIE THE POOH



HAGAR



PEANUTS



B.C.



WIZARD OF ID



APARTMENT 3-G



NANCY



MARK TRAIL



Contract Bridge — B. Jay Becker

1. You are declarer with the South hand at Six No-trump and West leads the eight of clubs. How would you proceed to make twelve tricks? (Remember that in double-dummy problems you see all four hands and it is proper to take advantage of everything you see.)

	WEST	EAST
	♠7 4 2	♠8 6 3
	♡8 4 3	♡7 2
	◇A 9 8 5	◇Q J 7 4
	♣10 9 3	♣Q 8 5 4

SOUTH
♠A K J 5
♡K Q 6
◇K 10 3
♣7 6 2

NORTH
♠K J 10 9 8 4 3 2
♡—
◇6 4 2
♣A K

	WEST	EAST
	♠—	♠A Q 7 6 5
	♡8 7 6 5 4 3 2	♡K J
	◇7 5 3	◇K J 9
	♣8 7 6	♣5 4 3

SOUTH
♠—
♡A Q 10 9
◇A Q 10 8
♣Q J 10 9 2

Win the club in dummy with the king, following suit with the nine from your hand. Lead a diamond and win East's nine with the ten.

Now play the ten of clubs to the ace and lead another diamond from dummy, this time finessing the queen. Cash the ace of diamonds and exit from your hand with the carefully preserved deuce of clubs!

West is forced to win the club with the seven and return a heart, thus presenting you with the rest of the tricks.

2. You are declarer with the South hand at Six No-trump and West leads the ten of clubs. How would you make twelve tricks?

NORTH
♠Q 10 9
♡A J 10 9 5
◇6 2
♣A K J

Win the club with the king and cash five hearts and three spades, ending in your hand, to produce this position:

North
◇6 2
♣A J

West	East
◇A 9	◇Q J
♣9 3	♣Q 8

South
♠J
◇K 10
♣7

Lead the jack of spades, forcing West to part with a club and East to part with a diamond, as you discard a diamond from dummy. Play a club to the ace and return a diamond, covering East's queen with the king. West takes the ace, but your ten wins the last trick.

FUN WITH FIGURES

By J. A. H. HUNTER

"Figure out the square root of that enormous number in my head?" Charlie asked. "You must be kidding."

Stan grinned. "But it's easy, Dad," he declared. "You only have to double its last four digits."

The boy was right. What was the number?

(Answer Monday)

Yesterday's answer: STINKS was 310973 (SKUNK 37897, prime).

CRYPTIC CROSSWORD

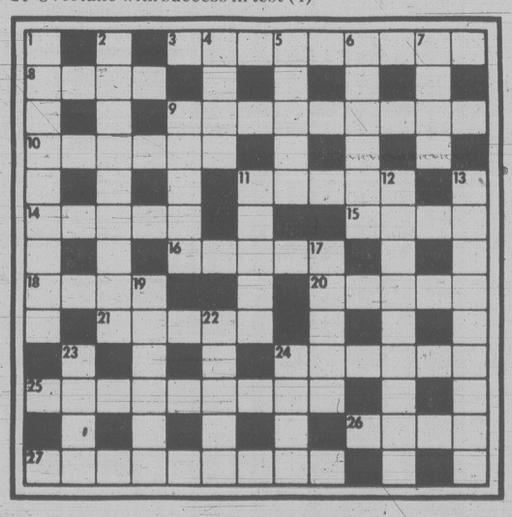
ANSWERS TO THURSDAY PUZZLE

Across:
1 Copy
3 Cremated
8 Lent
9 Acid drop
11 Second person
13 Apache
14 Starve
17 Entomologist
20 Anecdote
21 Fell
22 Residual
23 Stay

Down:
1 Colossal
2 Panacea
4 Recipe
5 Moderation
6 Torso
7 Dope
10 Enshrouded
12 Mentally
15 Raiment
16 Portia
18 Needs
19 Fair

CLUES ACROSS
3 Whatever happens, the speed is immaterial (2,3,4)
8 Help in a wager (4)
9 Poor outcome, for Ulster, for example? (3,6)
10 Rope for leading animals— and stopping them? (6)
11 Begin existence (5)
14 Try the flavour of Calcutta's tea (5)
15 Bird sounds to be making a change of direction (4)
16 Is at the head of the dales (5)
18 Apparently not a rough time (4)
20 You can tell the time by the guard (5)
21 Rises with half-soaked robes at the ends (5)
24 Wrote of being confined (6)
25 Does it make the cartographer easier in mind? (6,3)
26 A number see nothing in animal covering (4)
27 Squeeze at no cost to uncensored newspapers (4,5)

DOWN
1 Was eccentric headgear worn at his tea-party? (3,6)
2 Why the trawler-owner went bankrupt? (3,6)
4 Evidence that the rip was sad? (4)
5 Courage 18 put up is about right (5)
6 Take offence at being made to go again (6)
7 Cultivate the soil — there may well be money in it! (4)
9 Wager the Spanish can produce a nut! (5)
11 The impudence of some musicians? (5)
12 Having good relationships when old (7,2)
13 Ignorant after lights out (2,3,4)
17 The range of a method of gambling? (5)
19 Observe the water isn't frozen (6)
22 Allude to some of the more ferocious animals (5)
23 It offers the driver a change (4)
24 Overtake with success in test (4)



SOLUTIONS MONDAY

Friday Prime Time

	7:00	7:30	8:00	8:30	9:00	9:30	10:00	10:30	11:00
2	Happy Days	Two Ronnies	Archie Bunker	F.P. Challenge	Canadian Express		Dallas		News
3	Cinema			Hors Serie		TV Des Autres		Nouvelles	Cinema
4	P.M. Northwest	Amer. Top Ten	Benson	Goodtime Girls	Movie: Last Of The Red Hot Lovers				News
5	Seattle Tonight	Tic Tac Dough	Hydro Highlights	Seafair Torchlight Parade				Puget Sound	News
6	Hogan's Heroes	Rhoda	Flappers	F.P. Challenge	Canadian Express		Lawrence Welk		News
7	Joker's Wild	P.M. Magazine	The Incredible Hulk		Dukes of Hazzard		Dallas		News
8	Benson	Off The Wall	The Incredible Hulk		Dukes of Hazzard		Primative Man		News
9	MacNeil	Victory Garden	Wash. Week	Wall St. Week	Masterpiece Theatre		Cities At War		Jazz
11	Hogan's Heroes	Adam - 12	Movie: Cougar Country				News		Benny Hill
12	Joker's Wild	Tic Tac Dough	Newlyweds	Merv Griffin			On the Buses	News	After Benny
13	Vancouver				Movie: Lifeguard				Sports Page

Plumbing know-how pays

NEW YORK (AP) — In the end, it was a simple plumber's test plug that stopped a leak in a 9,000-gallon propane tank truck on the George Washington Bridge and ended a two-state traffic jam that brought parts of Manhattan to a standstill.

The 14-lane bridge, the biggest entryway to the city, was closed for nearly eight hours Thursday while the truck sat on an exit ramp and anxious officials tried to figure out how to stop the hissing gas.

Fears of a fiery explosion prompted the evacuation of about 2,000 people from apartments near the bridge, closed a Port Authority bus terminal and shut down a nearby subway station.

Traffic backed up for 25 kilometres in New York and neighboring New Jersey — one of the biggest tie-ups in New York City's history. Buses and cars on the West Side of Manhattan slowed to a crawl and sidewalk vendors had a field day keeping motorists supplied with juice and soda as temperatures climbed past 32 degrees Celsius.

The trouble started shortly after 10 a.m. when the driver heard a hissing noise, stopped on the exit ramp, and called for help.

The leak continued, despite efforts to cap a defective valve, until 5:20 p.m., when a plug costing about $4 was borrowed from a Bronx plumbing supply house.

The plug was the brainstorm of Officers Donald Thacke, 37, a former plumber. It was inserted, tightened down, and the leak stopped. After that, it took 22 minutes to pump the remaining propane from the disabled tanker, and get traffic rolling again on the two-level span over the Hudson River.

Woodward's
HAS THE FOOD BUYS

Dozens of Great Buys...from now until Saturday

SWIFT'S PREMIUM
Part Skinned Smoked Ham
whole or shank portion, bone-in, fully cooked,
lb. 99¢

GRAIN-FED BONELESS
Beef Rotisserie Roasts
thinly fatted, cut from rounds, rumps or sirloin tips, Canada "A"
lb. 2.99

WHOLE ROAST
Woodward's Coffee
Supreme Blend
1-lb. bag 2.79

FIESTA
Ice Cream
assorted flavours, 2 litre carton
1.69

FROZEN
Woodward's Fancy Peas
assorted sizes, 2-lb. bag
89¢

WHOLE BUTTON
Woodward's Mushrooms
10 fl. oz. tin
79¢

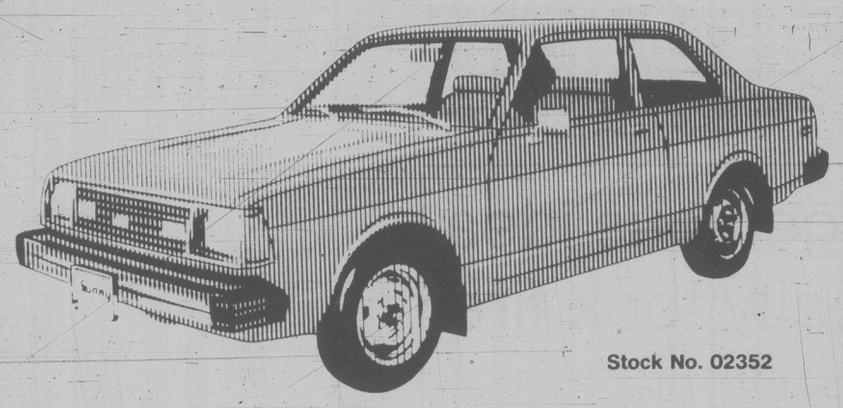
B.C. GROWN GRADE
Canada No. 1 Peaches
lb. 49¢

B.C. GROWN GRADE
Canada No. 1 Celery
size 30
each 39¢

Woodward's HAS IT ALL!
Personal Shopping We reserve the right to limit quantities.

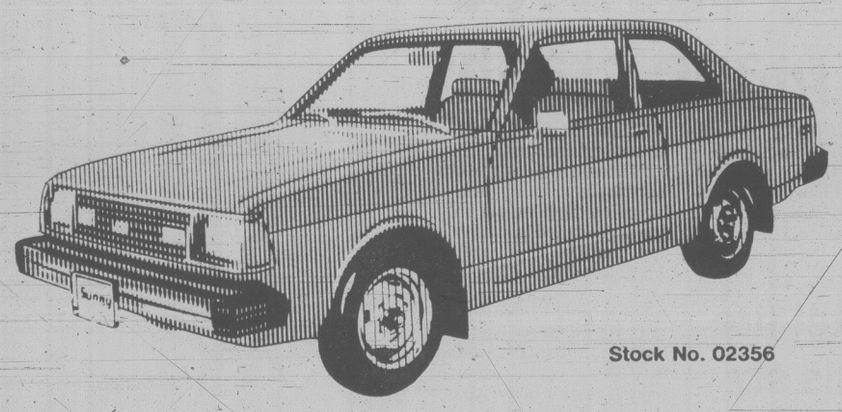
S&H DATSUN CENTRE
Victoria's Only Authorized Datsun Dealer.

SPECIAL NEW CAR PURCHASE OF



Stock No. 02352

210 2-DOOR 4-SPEED SEDAN
4-speed transmission, undercoating, tinted windshield, electric rear window defroster, unitized body construction, six year rust protection warranty and many other extras.
$4690



Stock No. 02356

210 2-DOOR AUTOMATIC SEDAN
3-speed, automatic transmission with 1.5 litre engine, tinted windshield, electric rear window defroster, unitized body construction, six year rust protection warranty and many other extras.
$5125

NOW ON DISPLAY AT BOTH LOCATIONS

FORT and FOUL BAY
592-2471
800 BLOCK YATES
381-5222

8-8
Dealer licence 5059

Hero's laurels for rinky-dink yachtsman

CAMBRIDGE, England (AP) — A 33-year-old British sailor wrote himself into the record books Thursday after sailing round the world singlehanded in the smallest vessel ever known to complete the voyage.

Shane Acton, who left his home in Cambridge, northeast of London, in 1972 with only £20 pounds ($54) in his pocket, returned 26,400 nautical miles and eight years later to a civic reception and an unexpected message of congratulations from Prince Philip.

Shane's record-breaker is Super Shrimp, a 5.4-by-1.8-metre craft, originally designed for weekend sailing, which held off gale force winds, massive waves and a virtual shipwreck to bring its skipper back unscathed.

A crowd of 500 residents lined the banks of Cambridge's River Cam as Shane sailed home with an escort of a dozen ships to be welcomed by the mayor and a guard of honor of sea cadets.

He first arrived back in Britain July 26, sailing quietly into the seaside resort of Walton-on-the-Naze in Essex county, before making his way along the English east coast and up the River Cam to this university city.

The Guinness Book of World Records confirmed that Shane's boat had broken the record. The smallest previous vessel to circumnavigate the world was the Ahodori II, Japanese-skippered and 20 centimetres longer, which had held the title since 1974.

But, as the spokesman pointed out, "the Ahodori did it in just over a year."

Arriving with the Swiss girlfriend he met on the trip, Shane told reporters he was absolutely delighted. "But I never thought it would take eight years. At the time, I just thought I'd see how long I could stay away," he said.

His achievement was all the more remarkable as he had never sailed before the marathon voyage. Local residents still remember how he simply motored down the river and stopped to find out how to put the sail up.

The message from Prince Philip followed a meeting Shane had with the prince in Brisbane, Australia, while the boat was being repaired in a swimming pool.

"Congratulations on your epic journey," the telegram said. "I hope Super Shrimp has gained an honorable retirement."

Ingenious idea really took fire

SEATTTLE (AP) — For Jeri and James Hamlett, using their vacuum cleaner to siphon gasoline from the car through a length of garden hose left a bad taste in their mouth, which is exactly what they were trying to avoid.

The technique was intended to avoid having to start the siphoning by sucking the hose with their mouths.

"All of a sudden there just seemed to be a big streak of fire all along the floor of the garage," Mrs. Hamlett said. "Then there were these little explosions ... the scuba tanks in there."

The couple pushed the car out of the burning garage so it received only minor paint damage. But flames destroyed their motorcycle, the garage and about $2,000 worth of the couple's scuba equipment before firefighters extinguished the blaze.

Only one dead in plane crash

NOUAKCHOTT, Mauritania (AP) — Investigators are still trying to determine what caused a Romanian jetliner to plunge into the Atlantic off this West African country and how 171 of the 172 people aboard managed to survive.

Thirteen of the survivors were injured, four gravely, including the pilot, but only one person died in the accident and the rest "are in good health," officials said.

The jetliner was carrying 18 crew members and 154 Romanian fishermen due to relieve crews aboard fishing vessels in the Atlantic when it plunged into the sea Thursday.

It was approaching the airport at Nouadhibou, Mauritania's principal port, with no sign the pilot had made a distress signal, the official Mauritanian news agency said.

However, an official of the French airline UTA said that for unexplained reasons the plane dipped to the right on approach.

The plane went down five kilometres short of the runway and about 300 metres from the coast. The weather was described as acceptable, with a normal wind and good visibility.

A Mauritanian navy vessel and two trawelers rushed to the scene and plucked some of the survivors from the water, while others swam ashore, the UTA official said.

Hotel fire kills six

BUNDORAN, Ireland (AP) — Fire swept through a resort hotel on Donegal Bay early today, killing six people and injuring at least eight, some jumping from windows in their pajamas and robes, police said.

The dead included a girl of 17 and a boy of 10, police said. A number of other guests were unaccounted for and a search of the badly damaged building was under way.

The fire broke out just after midnight at the 40-room Central Hotel in the County Donegal seaside resort on the northwest coast of the Irish Republic.

First reports said 100 guests evacuated the burning hotel, and that several were rescued from upper floors by firemen with ladders.

Woodward's

IMPORTANT ANNOUNCEMENT

The 16.2 cubic foot freezer, item D on the back page of our Birthday Sale Flyer, is in a very limited supply due to a shipping error. As a replacement, we are offering the same freezer, without the power warning light and safety lock, but including one basket.

Sale price for the replacement -$298.00

Woodward's apologizes for any inconvenience this error may have caused our customers.

Our Entire Selection of Children's Coats & Jackets on Sale



Snow? Good grief, it's only August. But prepare for the inevitable. For as sure as the seasons change it's going to be cold outside. Bundle them up warm and toasty in ski jackets, or dress and casual coats by famous makers. All colors, all sizes in Infants', Girls' and Boys' 2-6x and Girls' 7-14. But remember, it's one day only, so hurry in and save!

WOODWARD'S INFANTS', JR. BOYS' AND GIRLS' FASHIONS

One Day Only

Saturday, August 9th

Woodward's

The Store That Has It All!

VANCOUVER 684-5231, OAKRIDGE 261-3311, PARK ROYAL 922-6111, SEVENOAKS 853-7711, PORT ALBERNI 723-5641, KAMLOOPS 374-4141, PENTICTON (Department Store) 493-1900 • Mon., Tue., Wed., Sat. 9:30 A.M.-5:30 P.M., Thur., Fri. 9:30 A.M.-9:00 P.M. • NEW WESTMINSTER 521-9611, GUILDFORD 588-2111, VICTORIA 386-3322 • Mon., Tue., Sat. 9:30 A.M.-5:30 P.M, Wed., Thur., Fri. 9:30 A.M.-9:00 P.M. • LANSDOWNE 270-3322, COQUITLAM 464-2722 • Mon., Tue., Sat. 9:30 A.M.-5:30 P.M. Wed., Thur. Fri. 9:30 A.M.-9:30 P.M. • PRINCE GEORGE 563-0211 • Mon., Tue., Wed., Thur., Sat. 9:30 A.M.-5:30 P.M. Fri. 9:30 A.M.-9:00 P.M. • ALL ITEMS AVAILABLE WHILE QUANTITIES LAST.

lifestyles

people

Country music singer **Charley Pride** and his entourage survived an airplane collision while flying to Dallas for a concert before 600 nuns that Pride said "were probably praying for us." The singer's chartered Fairchild 27, which carried 16 people, was clipped in the tail section by a Cessna 172 trainer that crashed, killing student pilot **Dan Murff**, 19, and instructor **John Fitzgerald**, 37. No one was injured in the larger craft, which was en route from Rapid City, S.D., to Pride's hometown of Dallas for a concert at the Catholic-run University of Dallas.

Nguyen Cao Ky served as vice president and premier of South Vietnam and had millions at his fingertips. Today he runs a liquor store in Southern California. Ky came away from the Vietnam fiasco with no booty, a trace of admiration for **Richard Nixon** and towering contempt for **Henry Kissngerr**. Ky says Nixon was "a true politician of the 20th century ... as an anti-communist, I think he's a great politician." But of Kissinger — "he was looking for a quick result, like a Hollywood star, to do something flamboyant. It was all for U.S. public opinion, not for the welfare of Vietnam."



Pride

Eagle Sarmont, the California hang-glider pilot who was grounded by the Canadian transport department, has decided to fold his wings in Baie-Comeau, Que., and head back to New York State. Sarmont, who proposed to try to fly across the Atlantic in his motorized hang-glider, was grounded on July 21 when the department ruled that neither he nor his glider was licensed to fly in Canadian air space. "To put it mildly, I'm very disappointed," Sarmont said. "I don't feel I've had a fair hearing because the minister has not had all the essential information."

One of the longest winning streaks in game show history has ended and Lt. **Thom McKee**, the U.S. Navy pilot who rode it for nine weeks, is richer by $312,700 and eight cars. McKee, based at Miramar Naval Air Station in San Diego, said he was relieved his stint on the U.S. television game show *Tic Tac Dough* was over. His string of victories finally ended when he was defeated this week by computer analyst **Erik Kraepelien**. McKee, 24, a native of Rome, N.Y., played 88 games in 46 shows and missed only 32 of 385 questions. After he lost, he thanked **God**, his wife, his parents and the Navy — in that order.

abby

Dear Abby:

Have you ever heard of a sexy 7-year-old? My sister has one. Her daughter, Linda, is the sexiest kid you'll ever see. She's rather shy around women, but she flirts and climbs all over every man she sees. She doesn't have to know him very well, either. She acts this way with strangers. I worry about her.

Linda is an only child. Her parents were divorced when she was 2, and she hasn't seen her father since. My sister is soured on men and hasn't had a man in her life since Linda's father took off.

Abby, what would make a 7-year-old girl act like this? And how can I help? I'm so afraid her actions will get her into trouble one day.

Concerned Aunt

Dear Concerned:

It's natural for little girls who have been ignored or neglected by their fathers to reach out for male attention and approval from any man who's handy. Share your concern with your siter and urge her to get counselling for Linda. Early therapy could avert a tendency toward sexual promiscuity later.

Dear Abby:

My husband had a vasectomy four months ago, and I just found out that I am pregnant!

My husband, in an absolute rage, went immediately to the doctor who performed his vasectomy. The doctor reminded my husband that he had been instructed to return for a test to determine the success of the operation, but my husband got busy, got the flu, had to leave town on business, and he never did get back for the test.

I understand that once in a blue moon a vasectomy fails, so please do your readers a favor and tell them that after a man has had a vasectomy, he should go back for that test.

Blue Moonstuck

Dear Blue:

All chances are foolish. But some chances are more foolish than others.

Dear Abby:

I am an artist and a craftsman who has given many pieces of handmade jewelry and art to friends and relatives. They seem to think that if they lose an earring, or drop it and step on it, it's my responsibility to repair or replace it. Or if the colors in one of my paintings doesn't match their sofa pillows, I should change it for them!

Why should I have to replace, repair or adjust a gift after I have given it?

If my gifts were ordinary it would be another matter, but I get top prices for my work, and I think the recipients of my gifts would have the good manners to thank me and keep quiet, or throw them away if they so choose. After I give something I don't care what they do with it; neither do I want the responsibility for it for the rest of my life.

Imposed Upon Artist

Dear Imposed-Upon:

Simply ignore requests from presumptuous, insensitive clods.



Karel Loganhume at play with David Haughton, Rennie Foster, Katy Henderson and Craig Brodsgaard (on floor)

Karel grew up on child's play

In the city of Bristol, England, there was, before the Second World War, a neighborhood where the kids took a special joy in creating their own brand of dramatic action. They were a rather special lot in inventing theatrical play as time was to show.

Deborah Kerr at age seven, and known to the playmates she dominated as "Carotty" Knight, took an active lead with her own small theatre at the bottom of her aunt's garden.

The younger children, such as four-year-old Karel Loganhume were deligated to minor roles with which Karel soon got fed up. She decided to give a more well-rounded and dramatic performance.

As a result she took so long to die that she was fired by the strong-minded Kerr.

And then there was Arthur Hailey who frequently commandeered the wooden boxes the other children used for theatre purposes to make plays about aeroplanes. His flaring imagination provided hours of exciting theatre.

That's all part of the childhood Victoria's Karel Loganhume remembers, because she was right in there, flying in Hailey's planes and fighting and suffering among the cowboys and Indians that were prime favorites in other theatrical play.

Karel was the daughter of a musically active family; she attended a school where she was surrounded by the arts in a city that has always been renowned for its artistic life.

Her early love of the theatre took a different course to that of some of her playmates. She discovered her special gift was teaching, and she put that together with her avocation with excellent results, not only to herself but to probable hundreds of fortunate young people.

A lot of Victoria youngsters have responded to her buoyant personality and wise and intelligent application of her training, for Karel is a member of the teaching staff of Bastion Theatre School.

She attended Homerton College at Cambridge where she earned her Diploma of Education. English universities don't recognize theatre as an academic subject, she reminds you, "so I took langauge arts and physical education."

One great advantage was coming under the tuition of Rudolf Laban, internationally famous for his analysis of movement and the invention of a system of notation for it.

A teaching post at a school near London allowed her to study speech and acting after 4 p.m. when she traveled up to London to work with Eric Ward who had been a student of Henry Irving and Beerbohm Tree. Teaching, studying, attending teachers' seminars, Karel also was given the opportunity of acting in Ward's company.

She loved working with children who had problems. She recalls the thrill of achieving a breakthrough with a little fellow who had a learning difficulty with arithmatic. It came the morning after she had received a standing ovation for her role in one of Ward's productions.

"It meant much more to see the sudden light in the child's eyes and experience his triumph than to hear the audience applause," she says.

At about this time Karel received two offers; a scholarship at the Central School of Speech and Theatre, and, as the result of an application to the Victoria School Board, the offer of a teaching job from B.C. Education Department's J.F.K. English.

New horizons proved most tempting and Karel emigrated to B.C.

The next few years were occupied with teaching, study at Banff, activity with the Victoria Theatre Guild, marriage and two children. And a B.F.A. degree from the University of Victoria where she also taught for a while.

With the August summer session for pre-schoolers and juniors, now being registered by Bastion Theatre executive director Helen Simpson-Baikie, Karel enters her sixth year with the school.

One of her specialties is movement for the stage — body language, words chosen, use of voice. "It's the way you enter a room, pick up a book, sit, walk, light a cigaret, inflect a word, that communicates character, mood, temper, relationship to others sharing the scene.

"Movement can be as subtle and telling as the flicker of an eyelid," she says.

Stage movement is taught to juniors from the age of 11 and up to adults. For the younger ones the emphasis is on creativity.

"It's more of a therapy than a serious theatre course; we're not focussing on making the children into actors," she says. "They're learning to communicate, to gain confidence and get over shyness — it's a place where they can play out their daydreams.

"Of course if there are some who are gifted and want to pursue theatre training they have that opportunity."

She would like seniors and adults to know that stage movement does not call for leotards and vigorous workouts. It's learning to use one's body more expressively and participants can wear whatever is comfortable.

Karel has become an essential resource person, not only for Bastion but more recently for Ron Vincent at the Victoria Racquet Club. Vincent is director of education for the Professional Figure Skating Association of Canada and founder of the Ice Dance Theatre of Canada.

With the aim of creating first rate and meaningful choreography for skaters, Karel has been following initial work done by Carl and Clara Hare, applying Laban's art of movement, on ice.

She has made video tapes that have gone to coaches across Canada, pioneering beyond the boundaries of conventional ice choreography in a field first explored by ice star Toller Cranston.

Healey Willan set to feature singers

Members of the Amity Singers will take part Saturday in Christ Church Cathedral's commemorative series of Healey Willan recitals.

Willan, considered the dean of Canadian composers wrote hundreds of works for ensemble and solo voice, organ and other instruments, during his long tenure as precentor of St. Mary Magdalene in Toronto.

He was one of Canada's most honored composers and the only one to be invited to compose music for Queen Elizabeth's coronation. Centenary of his birth is in October.

The series this week will feature madrigals, part songs as well as sacred works. The singers will be conducted by Norman Hurrle.

Next Saturday Willan's great *Prelude and Fugue in B minor* and some of his *Chorale Preludes* will be played by organist David Hamilton. Also the *Sonata I in E minor for Violin and Piano* will be performed by Sidney Humphreys with Hurrle. Recital time is 4 p.m.

your health

Colitis queries culled for this column

By DR. L. L. COLEMAN

Culled from the letters of many readers comes this series of questions about colitis.

Q. — What is colitis?

A. — Colitis is an infection or inflammation of the inner lining of the colon, rectum or other parts of the large intestine. Sometimes the infection also involves the junction of the small and large intestines. The latter condition is called, "ileo-colitis."

Q. — What are the causes of colitis?

A. — Viruses, bacteria, long-standing constipation, severe emotional strain, parasites and amebic dysentery are some of the causes.

Q. — Is "ulcerative colitis" the same as "colitis?"

A. — "Ulcerative colitis" means that, in addition to the inflammation, there are small breaks or ulcers in the delicate lining of the colon. These ulcers are then exposed to invasion by bacteria, with many associated complications. In many instances, ulcerative colitis may become a chronic condition. Sometimes the symptoms completely disappear and then suddenly recur during a period of emotional distress or physical debilitation. It has been noted for a long time that patients with ulcerative colitis are usually highly tense, easily discouraged and apprehensive.

Q. — How is the diagnosis of ulcerative colitis made?

A.— The patient's history often suggests to the doctor the possibility that the illness exists. To verify this, microscopic examination of the stool for blood and mucous is very important. X-ray examination of the lining can reveal evidence to confirm the diagnosis. The lining of the rectum and the lower portion of the colon can be minutely inspected with an instrument called the proctoscope. This procedure can be done in the doctor's office. Although it is mildly unpleasant, it is not painful. Cultures and biopsies can be made through this instrument that can contribute valuable information for the diagnosis and subsequent treatment.

Q. — Is an "irritable colon" the same as colitis?

A. — "Irritable colon" is a vague and incorrect description of a condition. The symptoms are so varied and so similar to many other intestinal conditions that "irritable colon" is no longer thought of as a firm, positive diagnosis.

Q. — What is the treatment for ulcerative colitis?

A. — Sulfa drugs, antibiotics, cortisone and strict diet can control many of the symptoms and complications of this condition. Psychological support can be helpful in the ultimate recovery of these patients.

herman



"You get the parking meter and I'll buy the coffee."

SHOP-EASY FOODS

FROZEN WHOLE GRADE A FRYING CHICKEN 88¢ lb.

CANADA GRADE A BEEF SIRLOIN TIP STEAK lb. 2.99

SUNRYPE WHITE LABEL APPLE JUICE FROM CONCENTRATE 1 litre carton 69¢

DUTCH OVEN BREAD WHITE or BROWN 24-OZ. LOAF 69¢

NIAGARA FROZEN ORANGE JUICE 12½ FL. OZ. 69¢

DUNCAN HINES COOKIE MIX SUGAR, OATMEAL, DOUBLE CHOCOLATE 425 g pkg. 69¢ ea.

SUNLIGHT POWDERED DETERGENT 2.4 kg box 2.99

CHIQUITA BANANAS 29¢ lb.

LOCAL GROWN HOT HOUSE TOMATOES 45¢ lb. CANADA No. 1

We reserve the right to limit quantities.

STORE LOCATIONS:
SHELBOURNE PLAZA — COLWOOD PLAZA
230 COOK ST. — CADBORO BAY VILLAGE
2187 OAK BAY AVE. — (OAK BAY CLOSED SUNDAY)
880 ESQUIMALT RD.

Sunday Store Hours: 10 a.m.-5 p.m.
Prices Effective: Fri., Aug. 8th to Sun., Aug. 10th. 8-8

SHOP-EASY FOODS

youth clinic

Dear Dr. Levine:

This letter is both a plea for advice and an attempt to help others. I am finding that a constant dilemma faces many girls today. It is the decision whether to remain uninvolved sexually, or to give in to what appears to be a natural occurrence, if you are "in love."

In my case, the decision has been a learning experience. At 18, I became sexually intimate with someone I truly cared for. Dave, 20, and I thought we were in love. After we broke up, however, we could not even talk with each other.

Since we both attend the same school, we run into each other quite frequently, and it is very awkward. We stand there not able to carry on a normal conversation and I think it is because we feel embarrassed about how close we once were.

Therefore, for those who also face the decision of whether to become lovers, I feel it is important to consider the future. How will you feel running into him, after you are no longer involved? Will you be able to look him in the face, and talk as two people?

Personally, the memories of the past do not compensate for the misery I experience when I run into him now.

Should I make an attempt to sit down with Dave, and explain how I feel when I am around him: That I want to be able to relate to him as a person? He never was too open about his feelings, and most of my friends think I am wasting my breath.

Answer: Any regular readers of this column recognize by now my feelings about the do's and don'ts of sexual intercourse. We've talked about carying, responsibility, honesty, sensitivity as well as attractiveness, eroticism, and lust.

We've discussed age and maturity, and physical as well as emotional "readiness". In all this time, however, I never offered the rationale for having or not having sexual intercourse on the basis of possible embarrassment when meeting after a split.

Now that really takes foresight. Not only is it unusual, but these are not the kinds of thoughts that cross the minds of two lovers.

I am not trying to belittle your present feelings. Often early intimacy convinces us of "true love", and subsequent break-up is disillusioning. It is also not unusual for young ex-lovers to avoid each other like the plague for a considerable time after the split. I don't know enough about Dave to advise you, but your suggestion is a mature and thoughtful one, and might break the ice between you. Your friends' advice may be better ignored, so you'll obviously have to make the ultimate decision.

Dear Dr. Cotter:

I am a 15-year-old girl and my problem is that I can't have my hair cut or leave it out. I always have to keep it in a pony-tail or braids. My sister has her hair cut and so does my half-sister. Just a week ago, my cousin got her hair cut. My parents say that girls that cut their hair are tramps. They make up some stupid excuse about my sister's haircut. I am afraid to leave my hair out at school becuse they might find out. What am I going to do?

Answer: On the surface, it looks as though you are going to have to wait until you achieve the degree of independence from your parents your sisters have. But I suspect that you have not said that this is part of a religious practice that some members of your family follow and others don't, men included.

If so, it is part of a most honorable tradition in religion, and you are caught in the middle in a family that has not really followed its own best tradition. So you are fighting, not merely your parents' uncertainty about what to do with a 15-year-old girl, but their own bad conscience about themselves. If this is true, then try forgiving them: To know all is to forgive all.

Dear Dr. Powell:

I am a 13-year-old female. I have a problem that is embarrassing to me. It's my eyebrows. I just started plucking them recently. If I didn't pluck them they would be long and bushy. What causes this? Can it be prevented? When I'm older will they be like all the other girls' brows that I see?

Answer: Like all other parts of the body, eyebrows are individual to you and their shape, size and colors are inherited.

Plucking is part of the answer to your problem. It can be done painlessly and harmlessly. The length of hairs will not be affected by plucking and they will have to be trimmed. It is difficult to do yourself because many girls keep on pulling hairs out until there is no eyebrow left. I would suggest you talk to your mother and ask her to make an appointment with a cosmetician who specializes in hair removal.

If you get your eyebrows well shaped at the beginning it will be easier to keep them looking attractive if you just pluck out the new hairs as they grow back in.

Young readers' questions on human relations and sex are answered by a panel including Marion Powell, physician; Graham Cotter, clergyman; Dr. Saul Levine, psychiatrist, and social worker Bruce Vichert.

Send questions to Youth Clinic, The Victoria Times, 2621 Douglas St., Victoria V8W 2N4. Readers wishing to talk with someone about their problems can call NEED at 386-6323.

Community return community-aided

volunteering

The Capital Mental Health Association is a non-profit organization comprised of staff and volunteers who provide services in the Victoria area for people recovering from mental and emotional problems.

The CMHA operates several facilities, each providing services for a different need. Laurel House is one of these. Its members come frm all areas of Victoria and are of all ages, from 17 to 80. There are in any given day up to 70 people coming to Laurel House and in any given week up to 200.

As in any nonprofit organization the budget is small — so the staff are few. Who, then, fills the gap? The wonderful, dedicated volunteer. There is nothing complicated about being a volunteer at Laurel House. There are few qualifications that would bar anyone from becoming involved in the programs. All that is needed is a genuine desire to help another human being, a large measure of friendship, and some time to share a craft, a skill, or a liking for sport or recreation.

Each day is divided into segments devoted to different activities. A typical day would see baking and salad making in the kitchen, outdoor games, swimming at the Queenswood or Oak Bay Recreation Centre pools, pottery in the pottery room with its excellent kiln, weaving under the guidance of one of the volunteers from the Victoria Weavers Guild, and quilt making or knitting.

As well as activities there are quiet times when a volunteer contributes to recovery just by sharing time as a friend — perhaps talking or going for a walk.

The volunteers are both men and women. There are many men at Laurel House who appreciate having a man to talk to, to play a game with, or perhaps to help them with maintenance around "the House". If anyone has an hour or two to spare or can join a group in an activity, they are encouraged to call Peggy Aust at Laurel House. The phone number there is 595-1151.

Laurel House at present has a special need for volunteers to help with the following daytime programs.

The music appreciation program needs a volunteer to lead a small group in singing and playing a variety of instruments. The volunteer must be able to read music. The time of the program would be arranged with the volunteer.

Volunteers are needed to take individuals or small groups to events and places in the community, such as concerts, art shows, films, parks, and museums. The volunteer might also help members get to know bus routes and learn other practical skills.

The ceramics program, just beginning to produce items for the Christmas bazaar, needs a volunteer who is familiar with the methods of ceramics to teach these skills to members.

Volunteers who can come in to chat or initiate and play table games such as scrabble and poker, are very much appreciated at Laurel House. This would be an interesting position for someone who likes to play table games or who enjoys a quiet conversation and is able to initiate these activities with members.

A male volunteer able to use small hand tools is needed to work with male members to create small wooden objects. The tools will be provided and the hours will be arranged with the volunteer.

The crafts program has a need for a retired man to share his knowledge and experience in the area of crafts with members. Again, the hours will be arranged with the volunteer.

The gift shop of a mental health institution, also operated by the CMHA, needs a volunteer to help share duties with the co-ordinator of the shop. The volunteer would work regular part-time hours and would help with the ordering of supplies, handling of cash and checking of stock.

For information on these and other volunteer opportunities, contact the Victoria Volunteer Bureau at 386-2269. The office is open Monday to Friday from 8:30 a.m. to 4:30 p.m.

Most-valuable puckster turns commercial cheek

EDMONTON (CP) — Wayne Gretzky, the National Hockey League's most valuable player in 1979-80, rates his bum a modest five on a scale from one to 10.

But GWG Ltd. rates it much higher. The Edmonton-based manufacturer of jeans, sportswear and workwear signed a two-year contract with the 19-year-old hockey star.

Gretzky, a centre with Edmonton Oilers, will get a hefty — but undisclosed — salary for posing his posterior for the company's award-winning BUM BUM television commercials.

"Next time I fall on the ice I'll have to be more careful where I land," Gretzky told a news conference.

The contract could result in his rear end — size 32 — becoming as well-known as the number 99 on his hockey sweater.

Gretzky said appearing in BUM BUM commercials will only be part of his contract activities.

He will also participate in a series of GWG hockey clinics to be held in major centres throughout Canada.

capital scene

Saturday, August 9

Kaleidoscope Theatre, performance by students aged 10 to 14 years-old, 2 p.m. Saturday, Aug. 9, Belfry Theatre, 1291 Gladstone. Featuring, *The Little Mermaid.*

Sunday, August 10

Eckankar, regional seminar, 10 a.m. to 7:30 p.m. Sunday, Aug. 10, Empress Hotel, 721 Government.

National Film Board, free music of man film showing, 7 to 9 p.m. Sunday, Aug. 10, Newcombe Auditorium. Featuring, *New Voices For Man* and *The Age Of The Composer.*

Swan Lake Nature Centre, program on the geology of western Canada, 7 to 9 p.m. Sunday, Aug. 10, 3873 Swan Lake Road.

City of Victoria Recreation Department, concert, 2:30 to 4:30 p.m. Sunday, Aug. 10, Cameron Bandshell, Beacon Hill Park. Presenting, Al Denoni Variety Show.

Monday, August 11

Victoria Christian Women's Club, summer luncheon, 12:30 to 2:30 p.m. Wednesday, Aug. 13, Princess Mary Restaurant, 344 Harbour. Reservation required by Monday, Aug. 11, call 595-0775.

Tuesday, August 12

Capital City Lodge No. 61, Knights of Pythias, 8 p.m. Tuesday, Aug. 12, Orange Hall, 1620 Fernwood.

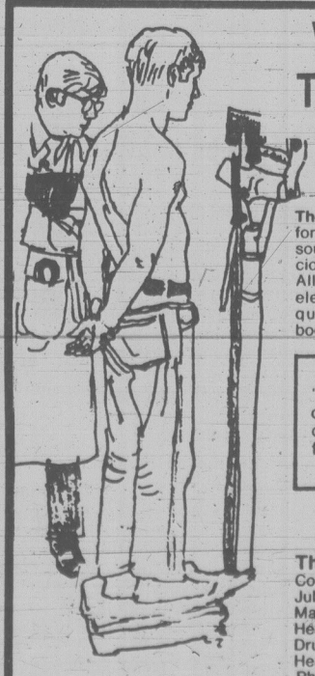
Cesarean Birth Group, 7:30 p.m. Tuesday, Aug. 12, Royal Jubilee Hospital, Adanac building, Richmond and Adanac. For information call 479-6837.

Victoria Legal Secretaries' Association, dinner meeting, cocktails at 5 p.m. and dinner at 6 p.m., Tuesday, Aug. 12, Meatmarket Steakhouse, 535 Yates. Guest speaker, Cairine Green.

Camosun College Community Education Services, some great literature will be heard, 1:30 p.m. Tuesday, Aug. 12, 1950 Lansdowne. Registration required call 592-1281.

La Leche League of Victoria/Gordon Head, meeting one, 8 p.m. Tuesday, Aug 12, 4030 Hessington Place. For information call 721-3366.

All notices must be in the Times editorial department one full week before the event takes place. Items received late in the mail will not be included. Send to Capital Scene, the Times, 2621 Douglas St., Victoria, V8W 2N4.



When everything else fails . . .
The NO NONSENSE DIET
A REVOLUTIONARY NEW APPROACH TO
WEIGHT LOSS

The NO NONSENSE DIET formula is a concentrated source of nutrients in a delicious beverage base form. All necessary nutritional elements are supplied in quantities which satisfy bodily requirements.

The NO NONSENSE PLAN is formulated to replace all meals in the diet. It is quick, convenient and very pleasant tasting, having a milkshake consistency.

READ THIS TESTIMONIAL
"I have tried many diets and have failed all but one — Nature's Own NO NONSENSE DIET — on which I have lost 23 pounds in 4 weeks and feeling better than I have in years."
Many thanks, *E. Rainey, New Westminster*

Thousands of people across Canada are losing weight The No Nonsense Way.

The No Nonsense Diet is available at . . .
Colwood United Pharmacy ● Hillside Natural Foods ● Jubilee Pharmacy ● McCall Davey Drugs ● People's Drug Mart, Goldstream ● Royal Oak Western Drugs ● Logical Health Foods ● Wendy's Jungle Juice, The Spa ● Western Drugs, Esquimalt ● Western Drugs, Colwood ● Sunflower Health Foods ● Sidney Health Foods ● Brentwood Bay Pharmacy ●
(All Shopper's Drug Marts — Victoria and Sidney)

Barbecued WHOLE CHICKEN done in our own rotisserie

NOW AVAILABLE AT HILLSIDE MALL



Great for supper or for midnight snacks! 7-2

Adrian's DELI AT HILLSIDE

House dick updated with electronic touch

VANCOUVER (CP) — The man who provides security services for two Vancouver hotel chains says the days of the house dick are gone.

"I have a little different approach," says Ozzie Kaban. "I don't like hiding behind poles and gumshoeing it."

Kaban uses modern electronics such as closed circuit television, and staff are trained to "approach the human being as you would like to be approached yourself."

"Preventive security is the name of the game right now, making sure your client doesn't get hurt. It's too late once something is taken."

Kaban, whose company provides security systems for Vancouver's Delta and Sheraton chain hotels as well as the Bayshore Inn, said the preventive approach involves making sure undesirables either don't get in the door or spend as little time inside as possible.

"I have no time for thieves, conmen or hookers," he says. "We will not allow hookers to operate in any of our hotels."

Kaban says it takes more than just judgment to spot trouble, it takes a sixth sense of sorts.

"You cannot judge people on looks," says Kaban, a former RCMP officer. "A guy can come in off a yacht wearing jeans, long hair and a beard and be worth a million dollars. On the other hand, a guy pulling up in a leased Cadillac with alligator shoes and a perfect manicure can be a bum."

Kaban isn't smug about the effectiveness of his operation, even if he can claim the theft rate in his hotels is about nil.

"You're dealing with very, very intelligent people, even if their intelligence is misdirected. You try to be one up on them, but these are the people who force you to be as effective as possible.

"If you think you're a great detective, if you think you're good, you're nuts."

Kaban says thieves can be rich too, and that means they will have access to the latest equipment.

One of the most effective tools hotel security people use is neither electronic nor expensive.

"The phrase 'May I help you' is one of the most damaging questions to a would-be thief," Kaban says. "If he doesn't come up with an answer quick, he's out."

Removing a nuisance from the premises calls for firmness and diplomacy. Kaban doesn't believe in violence and would prefer to have even the most obnoxious offender leave with dignity intact.

His reputation for handling tricky situations with apparent ease is widespread, and Kaban has been called upon to personally guard visitors such as Frank Sinatra, Ginger Rogers and Shaun Cassidy.

"Everybody thinks a bodyguard is seven feet tall, weights 900 pounds and packs a gun on each hip," Kaban says.

What clients such as Sinatra really are looking for, he says, is someone who can avoid trouble, not make it.



Ozzie Kaban . . . the game is prevention

Medicine man has following

CROSS LAKE, Man. (CP) — Indian medicine man John Daniel Blacksmith says he's not in competition with the health care station here. In fact, he wishes the station would look after all the local aches and pains.

But Blacksmith has gained a reputation in this central Manitoba community of 2,200 treaty Indians and 450 Metis, about 90 kilometres north of Lake Winnipeg.

Many people come to him regularly for cures for aching teeth, gallstones, blood poisoning, bleeding and other ailments — even love affairs gone awry.

"I always ask them if they've been to the nursing station first," said Blacksmith, 67. "If they have, and still need help, I try my best."

Most of Blacksmith's medicines are derived from herbs and roots used in secret, centuries-old combinations. In other cases, it's the "inspiration of the moment."

"You look at a person and start imagining what might help them. Then you think of something. You try it and it works."

Blacksmith said he inherited much of his knowlege and power from his father and grandfather.

"Once one of my uncles went crazy and it took eight men to hold him to the ground," he said.

"My father got them to set my uncle free and just by putting one hand on the man he calmed him down and set him gently on the ground."

"This power can't be explained," he added. "It's a gift a man is given to help his people."

Blacksmith remembers using his gift when a friend asked him to help a boy who was having fits.

"The child was screaming and hollering when I put my hand on his head.

"After five minutes he broke into a sweat. Then he began to relax and quiet right down. Today the boy is 18 years old and is a good, normal man."

At a trapper's camp in winter, Blacksmith was asked to help a woman who was bleeding badly from the nose.

"Someone in the camp had two pails of moose milk which they gave me to drink to give me strength to do my work. Then I set out into the cold night wondering where I'd find the flowers and herbs to heal the bleeding."

The plant he was seeking was the Lady Jane lace flower, which blooms in the north during the summer.

"It was a miracle," Blacksmith said. "The snow was four feet deep on the ground and all at once I found one flower sitting there, just as if it was summertime."

Blacksmith held some of the flower and leaves under the woman's nose, had her chew some of the root and boiled up the rest for her to swallow.

"The hemorrhaging stopped."

The only people Blacksmith turns away are cripples.

"I guess they were just meant to be that way."

Plastic coated teeth an idea for children

WINNIPEG (CP) — A University of Manitoba professor says children prone to tooth decay now can have their teeth protected with a tough plastic coating.

However, Dr. Colin Dawes, professor of oral biology, recommends that the process be confined to children whose teeth are particularly prone to cavities or who live in areas not served by fluoridated water.

Dawes also said that while the sealant protects areas where it is applied for up to three years, there can still be problems with decay starting between the teeth where the sealant cannot be applied.

He said the sealant, which has been used locally for more than a year, takes only about 20 minutes to apply.

Announcement

ANTIQUE SHOW AND SALE

MAYFAIR

TUESDAY, AUGUST 5 thru SATURDAY, AUGUST 9

DALHOUSIE UNIVERSITY

The Izaak Walton Killam Memorial Scholarships 1981-82

Value
Scholarships valued at $8,000 (1980-81) and renewable on evidence of satisfactory performance in a Master's or Doctoral program in all disciplines within the Faculty of Graduate Studies, are tenable at Dalhousie University.

Qualification
Eligibility is based on a First Class undergraduate degree in the field of study the student wished to pursue. No remission of fees accompanies the scholarships but travel assistance to Dalhousie is available. Scholars may perform instruction or demonstration duties at the discretion of the department for which additional remuneration is given.

Application
Candidates are not required to submit application forms for the Killam Memorial Scholarships, but should apply for admission to the Registrar, Dalhousie University, Halifax, Nova Scotia, Canada B3H 4H6 as early as possible. On the basis of the information supplied in the application, the graduate department concerned will nominate the scholar to a selection board for consideration and nomination for a Killam award.

WILL REGULAR FITNESS AT OAK BAY KEEP THE DOCTOR AWAY? TRY IT!

8-8

Recreation: Oak Bay

EUROPEAN SKIN CARE CENTRE

Dr. W. V. and Mrs. Sharka Nykodym

Professional Facials—Manicure—Pedicures
Make up Consultations—Eyelash and Eyebrows Tinting
Waxing—Natural Products—Herbs
European Cosmetics—Perfumes—Imports

383-2818
1175 Douglas at View
(Commerce Mall)

ROSAGRAD cosmetics international

6-6

FINAL COUNTDOWN!
OF OUR ANNUAL SUMMER CLEARANCE

SHOE + SANDAL SALE

MOST SUMMER PRICES

"NOW EVEN LOWER"

For the final days of our sale, almost all of our summer styles and colours have been reduced even more — to 50 to 70% off the regular price.

The selection is still good. Ladies — choose from great brand names such as **AIRSTEP, CELEBRITY, HELENA, EMPRESS** and **MARTINELLI** for the dressier look and **CLARKS, HANG TEN, KAUFMAN** and **TENDER TOOTSIE SANDALS** for the casual look. For the men — be comfortable in a good selection of casuals, sandals or summer mesh styles. These and more. **ALL ON SALE.**

"OVER 1000 PAIRS" — JUST FOR YOU — SALE ENDS SAT., AUG. 16.

VILLAGE SHOES

OAK BAY STORE 598-3031
2238 OAK BAY AVE.

CEDAR HILL MALL STORE 477-3722
Enter off OPHIR ST. by SAMBOS

CHARGEX VISA

OPEN MON.-SAT. 9:30 to 5:30 and FRI. to 9 P.M.

master charge

Jordans

MIDSUMMER CARPET SALE

To those with more flair than funds . . .
This is your moment to enjoy famous
Jordans "Fashion Leader Carpets" at

INCREDIBLE SAVINGS

For the busy Fall season of entertaining, dress up your home with all new season styles and colours at spectacular low, low prices. Act now . . . while selection is choice and enjoy the fresh fashionable look any of these "Fashion Leader" lines will give to your home.

DENSE PATTERNED PLUSH
Scintillating new saxony of dense nylon pile. Delicate whisper of pattern highlights. 8 beautiful hues.
SALE 18.95 sq. yd.

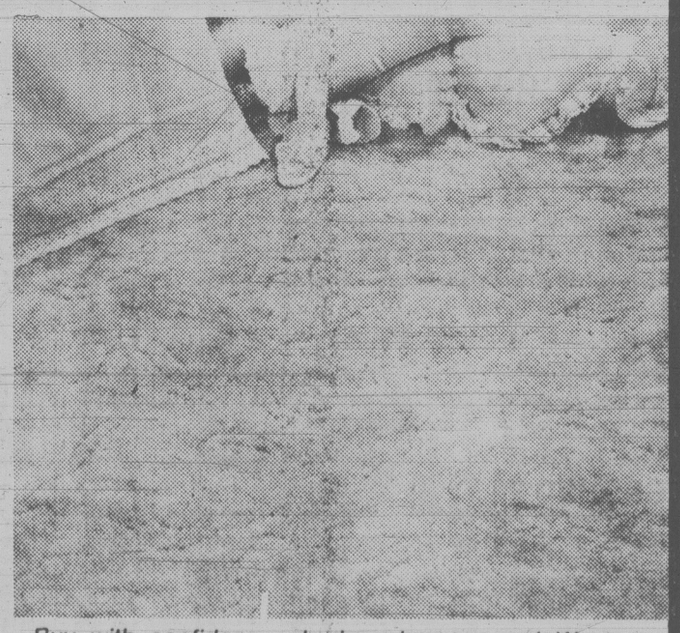
FINEST TEXTURED CASUAL
Delicate blending of pattern with tracery cut and loop of 100% Antron III nylon. Scotchgard. A classic, sure to satisfy in any of 10 irridescent colours.
SALE 18.95 sq. yd.

ELEGANT SUPER PLUSH
Heavyweight nylon saxony — beautifully elegant with "wool-like" appearance. A great performer — resilient and soil resistant. 7 gorgeous colours.
SALE 19.95 sq. yd.

LUXURIOUS TEXTURED PATTERN
Soft hand 100% Antron nylon pile in popular sculptured texture. For great looks . . . casual or formal. Scotchgard. 12 lustrious multicolours.
SALE 19.95 sq. yd.

ELEGANT CUT/LOOP NYLON
Appealing sculptured texture and exciting multi-hues in "touchable" nylon . . . an outstanding blend of style and beauty. Scotchgard for easy care and durability. 9 decorator colours.
SALE 22.88 sq. yd.

SUPER LUXURY PLUSH
The ultimate in lush, deep piled luxurious saxony. Has outstanding wear resistance and appearance retention. Treated to resist soil and stains. Of durable nylon in 12 magnificent shades.
SALE 36.95 sq. yd.



Buy with confidence. Jordans have served Western Canadians with quality, value and integrity for over fifty-one years.

WE WELCOME YOUR BANK CARDS OR USE OUR CHARGE PLAN

3100 Shelbourne Hillside Shopping Centre 595-1521
Open Wed., Thurs., Fri. 'til 9 p.m.

Jordans

STANDARD FURNITURE
5th floor,
737 Yates St.
385-6746
Open Fri. 'til 9

8-8

Smiles keeping up to Sept. 6

arts calendar

MUSIC, DANCE
SATURDAY

1980 Summer Smile Show, British music hall entertainment; Crystal Ballroom, Empress Hotel 8:30 p.m. Continues Monday through Saturday to Sept. 6.

Healey Willan Centennial Recitals: Madrigals, part songs, sacred works with members of Amity Singers. Norman Hurrle conducts. Christ Church Cathedral, 4 p.m.

SUNDAY

Sunday in the Park Concerts features Al Denoni Variety Concert. Beacon Hill Park Cameron Bandshell, 2:30 p.m. (weather permitting).

Victoria International Festival concert featuring Dana Pomerantz-Mazurkevich, violin, Mitchell Andrews, piano, Gervase de Peyer, clarinet, George Zukerman, bassoon, Bert Lucarelli, oboe, and ensembles. McPherson Playhouse, 8 p.m.

MONDAY

Victoria International Festival Concerti Extravaganza with the Victoria Symphony Summer Festival Orchestra conducted by William Shookhoff. Featured soloists, Patricia Fournier, soprano, Laetitia Snethen, mezzosoprano, George Zukerman, bassoon, Jean-Jacques Kantorow, violin,. McPherson Playhouse, 8 p.m.

TUESDAY

Victoria International Festival featuring Daniel Heifetz, violin, Mitchell Andrews, piano, Robin McCabe, piano. McPherson Playhouse, 8 p.m.

THURSDAY

Victoria International Festival Concerti Extravaganza with Victoria Symphony Summer Festival Orchestra features soloists Gervase de Peyer, clarinet, George Zukerman, bassoon, Bela Siki, piano, Bert Lucarelli, oboe, Yuri Mazurkevich, violin. Conductors William Skookoff and Gervase de Peyer.

FRIDAY

Victoria International Festival impromptu concert by stars of today and tomorrow, St. Michael's University School, 8 p.m.

THEATRE
SATURDAY

Shut Your Eyes and Think of England, British comedy presented by McPherson Summer Theatre Company directed by Allan Purdy. McPherson Playhouse, 8 p.m. Repeats Wednesday through Saturday to Aug. 30. No shows Aug. 20-23.

Listen to the Wind, presented by University of Victoria Theatre Department Senior Secondary Summer Theatre Workshop. Repeat performabnces Monday through Thursday. Phoenix Theatre, 8 p.m.

TUESDAY

Robin Hood, musical theatre for children of all ages, presented by Four Seasons Musical Theatre. Repeat performsances thrugh Friday, Market Square, 1 p.m. Free.

FILMS SATURDAY

Cinecenta Festival '80 showing of international films, original language, English subtitles: *Just Like At Home: Pourquoi Pas!* University of Victoria SUB Theatre, 7:15 p.m., 9:15 p.m.

SUNDAY

National Film Board and B.C. Provincial Museum present parts three and four of Music of Man hosted by Yehudi Menuhin: *New Voices for Man* and *The Age of the Composer*. Newcombe Auditorium, 7 to 9 p.m. Free.

Cinecenta Festival '80 presents *The Idiot*, UVic SUB Theatre, 7:15 p.m.

MONDAY

Cinecenta Festival '80 presents *Angi Vera*, 7:15 p.m.; *Germany in Autumn* 9:15 p.m. UVic SUB Theatre.

TUESDAY

Cinecenta Festival '80 presents *Death of a Bureaucrat* plus *La Soufriere* 7:15 p.m. *Pandora's Box*, 9:15 p.m. UVic SUB Theatre.

Cinecenta Festival '80 presents *Pepperment Soda*, 7:15 p.m., *Just Like at Home*, 9:15 p.m. UVic SUB Theatre.

THURSDAY

Cinecenta Festival '80 presents *Pourquoi Pas!* 7:15 p.m. *Germany in Autumn*, 9:15 p.m. UVic SUB Theatre.

FRIDAY

Cinecenta Festival '80 presents *Orchestra Rehearsal*, 7:15 p.m. *Pandora's Box* 9:15 p.m. UVic SUB Theatre.

GALLERIES
SATURDAY

Art Gallery of Greater Victoria, 1040 Moss; Early watercolors by Jack Shadbolt, continues to Aug. 31; A.Y. Jackson, works from the Permanent Collection, through Aug. 17: exhibition of 19th century glass, through Nov. 12; Introduction to Japanese Art, Through Sept. 14.

The Emily Carr Gallery, 1107 Wharf, Indian Culture of the Northwest Coast; works by Emily Carr and others.

McPherson Library Gallery, University of Victoria, exhibition of black and white photographic prints by students. Continues to Aug. 15.

The Arts Connection, 825-27 Fort, Featured, ballet and theatre figures, by Lalande; Alvar interpretations of instruments, dance and the bull ring; hand tinted etchings and lithographs in comic vein on musical subjects. Exhibition continues though Sept. 2.

Xchanges Artists Gallery, 981 North Park, exhibition of Wood sculpture and drawings of female figures. Continues through Aug. 22.

OTHER MONDAY

English Poetry Today; free public lecture by Dr. Laurence Learner, with readings from modern English poets. Room 305 Clearihue Building, University of Victoria, 7:30 p.m.

YOUR HOROSCOPE

By SYDNEY OMARR
Saturday, August 9, 1980

ARIES (March 21-April 19): You have chance to imprint style, initiate policy, get to heart of maters. Love is in picture as you complete a very important cycle. You have rare "second chance" to be fulfilled, happy — and more financially secure. A child could be involved.

TAURUS (April 20-May 20): New approach provides answers to dilemma resulting from leases, property, stuborn "authority figure" who seems intent on making life difficult. Obtain hint from Aries message — polish "presentation." You will make real progress.

GEMINI (May 21-June 20): Forces tend to be scattered; lunar aspect is favorable and short trip results in valuable contact. Cancer, Leo, Aquarius natives figure in scenario. You gain rare insight into motives of one who is attempting to manipulate you.

CANCER (June 21-July 22): Elements of timing, good judgment, experience and luck combine — financial bonanza could result. Gemini and Sagittarius natives figure in scenario. Expand base of operations. You can attract "substantial" investors.

LEO (July 23-Aug. 22): You can rebuild, make corrections, define meanings and make exciting, constructive contacts. Cycle is such that you can successfully take initiative, lead, pioneer and assert views in positive manner. Scorpio and Aquarius persons figure prominently.

VIRGO (Aug. 23-Sept. 22): Get glimpse "backstage." Look behind scenes. Deal with one who represents club, organization or hospital. Gemini, Sagittarius and another Virgo figure prominently. Give full play to intellectual curiosity. Change occurs — it is beneficial.

LIBRA (Sept. 23-Oct. 22): Desire is fulfilled; friendship is rekindled. You have new hope — you no longer are alone. Major adjustment occurs on domestic scene. Taurus, another Libra and a Scorpio play significant roles. A "valuable" gift is "on the way."

SCORPIO (Oct. 23-Nov. 21): Career opportunity is spotlighted — get promises, commitments "in writing." Steer clear of schemes — and self-deception. Show your shrewd side. Romantic notions should not be a major part of agenda. Stick to goal-oriented procedures.

SAGITTARIUS (Nov. 22-Dec. 21): Long-range prospects come into focus. Capricorn and Cancer persons figure in scenario. Lunar position highlights travel, special publications, communication, philosophical-educational concepts. Older person shows way to transform apparent loss into possible profit.

CAPRICORN (Dec. 22-Jan. 19): You gain access to credit ratings, financial prospects, potential, investment data which could enable you to successfully close a transaction or sale. Aries, Libra persons — and the number 9 — figure prominently.

AQUARIUS (Jan. 20-Feb. 18): Contractual arrangements, obligations claim attention. Leo and another Aquarian play key roles. New start is necessary. Play with "fresh cards." Message will become increasingly clear. Love is in picture; judgment clouded if you rush into decisions.

PISCES (Feb. 19-Mar. 20): Job gets done as you gain cooperation from co-worker, one who shares interests and joins you in perceiving potential. Cancer, Leo, Aquarius persons figure prominently. Accent on special services, employment, unusual message from relative in transit.

IF AUGUST 9 IS YOUR BIRTHDAY ... you possess an abundance of charisma, people are drawn to you, you respond especially well during times of emergency. You have unique way of expressing yourself — part of your personal scenario includes drama, law, medicine and humanitarian gestures which emphasize Golden Rule. You are fiery, stubborn, impulsive and extremely sensitive in connection with emotional responses and affairs of heart. Aries and Libra persons play important roles in your life. September could be your most memorable month of 1980, a year of production, organization, increased business activity and intensified relationships.

PEUGEOT 505



From the legendary studios of PEUGEOT craftsmen, to the roads and highways of Canada, comes the latest of our VIP's (Very Impressive Peugeots) for the VIP that you are — the new 505. Inspired by the famous, detailed sculpturing of Europe's finest designers, its sweeping, aerodynamic curves are just a part of what is being heralded as one of the most technically refined masterpieces in modern automotive engineering.

PEUGEOT 505 has claimed the exclusive rights to the 80's — do the same with a test drive, today!

MAZDA PACIFIC PEUGEOT

SALES — LEASING
810 Johnson
385-1451
8-8

HARMONY HAIR DESIGN
Formerly Hairstyle by Gus
20% OFF ALL PERMS
1950 Oak Bay Ave.
592-5112

PATIO FURNITURE CLEARANCE
OPEN: Tues.-Sat. 9:30-5:30
SPORTSWORLD
564 YATES ST.
383-6342

SAVE
THIS COUPON WORTH
ONE DOLLAR
ON ANY PURCHASE OF TWO DOLLARS OR MORE
PEOPLES DRUG MART
FAIRFIELD PLAZA
#15, 1594 Fairfield Rd., Victoria
SAT., AUG. 9th, 1980 ONLY
"LIMIT ONE COUPON PER CUSTOMER"
8-8

K mart
Gives Satisfaction Always!
SATURDAY
MONEY SAVERS
AUGUST 9 ONLY

SAVE 1.52 LB.
Delicatessen
COOKED HAM
Lean, delicious sliced ham.
K mart Regular Price 3.99 lb.
SATURDAY ONLY
LOOK HOW YOU SAVE 2.47 lb.

YOUR CHOICE
SCHNEIDERS
PACKAGE BACON
or
PACKAGE WIENERS
1 lb. package.
SATURDAY ONLY
LOOK HOW YOU SAVE 99¢ pkg.

1800 ONLY
ICE CUBE TRAYS
Plastic — 16 cube trays.
SATURDAY ONLY
LOOK HOW YOU SAVE
24¢ each

SAVE 21¢ PER BOX
KLEENEX POCKET PACKS
6 pkgs. per box.
K mart Regular Price. 77¢ per box.
SATURDAY ONLY
LOOK HOW YOU SAVE
56¢ per box
Limit 4 boxes per customer

SAVE $2.03
MODEL KITS
Includes Cars, Vans & Trucks, your choice.
K Mart Reg. List Price $6.00
SATURDAY ONLY
LOOK HOW YOU SAVE
3.97 each

2400 ONLY
NELSON'S BLOCK BARS
Jersey Milk and all popular brands
K Mart Regular Price 77¢
SATURDAY ONLY
LOOK HOW YOU SAVE 49¢ lb.
Limit — 5 per customer

600 ONLY
CACTUS
2" Potted
Large selection from which to choose.
SATURDAY ONLY
LOOK HOW YOU SAVE 49¢ each

University Heights Shopping Centre
3986 Shelbourne St. (Saanich) Victoria, B.C.
Store Hours: 10 a.m. to 10 p.m. Mon. to Friday
9 a.m. to 10 p.m. Saturday
"We reserve the right to limit quantities"



Ruffles & Lace
EVENING AND BRIDAL FASHIONS
Fall styles arriving.
Open Tues.-Sat. 9:30-5:30
15 minutes from city
712 Goldstream Avenue
478-2552 and evenings by appointment
8-2

OSBURN FIREPLACE INSERT
- Large double paned 'super' glass doors guaranteed not to break from heat
- Built with superior quality craftsmanship from the best materials available
- Safety tested and approved

ROYAL OAK STOVE SHOP
ROYAL OAK SHOPPING MALL
4452 W. SAANICH
479-7511



14-DAY MONEY BACK GUARANTEE

OSBURN WOODBURNING STOVES
Big Ones ● Little Ones ● Glass Ones ● Brass Ones ●
There's an Osburn stove for everyone!
MANUFACTURED IN VICTORIA

ISLAND FARMS
ICE CREAM
2 litre plastic tub 2.19



Feltham at Shelbourne — 477-9541
HOURS: 7 DAYS 9-9

GRAHAM'S MARKET
Prices Effective Aug. 8, 9, 10
CANADA GRADE A BONELESS RUMP ROAST lb. 2.99
FROZEN LEAN GROUND BEEF 10 lb. units 19.90



BANANAS lb. 33¢
● FRESH FROM OUR OWN BAKERY ●
BARON BUNS 6/69¢
BANANA LOAF 1.09
SUB-MARINE BUNS 4/79¢
WELCH'S GRAPE JUICE 24 oz. 1.19
McCAIN BEEF-EATER FRIES 2 lbs. 89¢
CHRISTIES OREO BISCUITS 450 g 1.39
We Reserve the Right to Limit Quantities
8-8

FOR A DISTINCTIVE, PRESTIGEOUS LIVING
Persian Rugs
NEW, SEMI-ANTIQUE & ANTIQUE
A FUTURE BAN ITEM FROM PERSIA
Now offers a once in a lifetime opportunity to invest in these rugs and enjoy their rapidly increasing future values, since their export has recently been banned by Iran.
SALE — TWO DAYS
GEORGIAN ROOM — THE EMPRESS
SAT., AUG. 9 & SUN., AUG. 10
AS A MANUFACTURER SHEIKH BROTHERS are proud to offer precisely that, which owners and potential owners of every Oriental Rug have a right to expect, a real choice of purchase, supported by the very best in personal attention and after sales service.
OPEN 9:30 a.m. to 10 p.m.
Oriental Carpets & Handicrafts Ltd.
Edmonton.
Oriental
WEAVERS OF QUALITY PERSIAN RUGS SINCE 1925
VISA, MASTER CHARGE, AMERICAN EXPRESS OR PERSONAL CHEQUES WELCOME.

'Action' holds ratings

soap opera scene

By JOHN GOUDAS

General Hospital's Luke Spencer (played by Anthony Geary) is on the lam, hoping to outsmart Frank Smith and his syndicate boys.

Supposedly Luke was dead, knocked overboard moments before his marriage to Jennifer, daughter of the suave mob boss Frank Smith. Spencer was set to tie the knot in mid-July when Scotty Baldwin rushed aboard the yacht, accused Luke of raping his wife Laura, and — pow! — knocked the bridegroom clean into the drink. The body was nowhere to be found, due to Luke's quick thinking; and Jennifer, the eager bride, has become unhinged over the "loss."

To remain on top of the ratings heap, *General Hospital* must deliver such zesty action, dished up by the youngsters in the cast, busy bees in the sex department. *Hospital* is heavy in turn into gangland activities under the leadership of the cultivated oldster Frank Smith (George Gaynes).

Before Luke was to marry Jennifer, he discovered Frank Smith's black book and planned to blackmail his prospective



Geary

father-in-law as a form of life insurance. In a flash, the tables turned, and the elder Smith clearly preferred young Luke very silent and underground. Luke is a very frightened mouse at this point, now that everyone knows he's not dead.

Such plotting pleases frizzled-headed Anthony Geary, a hot item on *General Hospital* this spring and summer, playing the kid from the streets, all geared up hungry for action. Although Geary comes from Coalville, Utah, high in the mountains, he's not too far off base in regard to Luke Spencer.

Like his character Luke, Geary likes to roam alone. When not performing or working on properties like *Sound of Sunshine, Sound of Rain*, a children's radio show that won a Cindy award, he is out hitchhiking, preferably in faraway countries where he doesn't speak the local language. He also likes the challenge of survival and the testing of his own resources. So far he's still alive.

Geary would be quite happy and content on the run, much like the predicament facing his character Luke Spencer.

A man like that deserves a nod. Then he says, "My fantasy is to roller skate down Mount Everest."

Is Anthony Geary crazy? Just enough to make him more interesting than your run-of-the-mill actor. Stay tuned.

Channel Chatter: Carrie Mowery has replaced the glamorous Cindy Pickett (who opted not to renew her contract this year in order to pursue other career interests) in the role of Jackie Spaulding on *Guiding Light*. The producers must have been pretty impressed by the aspiring young actress as the role marks Carrie's first major career break...

Post-Newsweek Productions is currently developing a new daytime drama for national syndication. The show, entitled *Young Lives*, is an ongoing drama for and about teenagers.

There has been much talk about how daytime carries over into primetime. Well, that certainly holds true for *Edge of Night*, as the mail concerning Sharon Gabet's Raven has increased tenfold since she's become sexier and more devilish than ever.

wheels
by mike lamm

Dear Mike:

I get about 12 mpg with my 1975 Chevelle (307 and automatic). The primary jets inside the carburetor have holes in them that accept a #54 drill bit. My question is this: Could I fill in these holes with solder, then drill the jets out with a smaller bit, and save fuel that way? If so, how small can I go without getting poor performance or burning valves?

Thinking

Dear Thinking:

Your is an intriguing idea, but you don't have to go to all that trouble. You can buy smaller jets at any large carburetor supply warehouse. Tell them the number of your carburetor (it's on the little brass tag that's attached to the float chamber), and they can look up the various sizes available. They can also suggest any mating jets you might need.

Dear Mike:

What makes my 1973 Nova with the manual 3-speed jam in neutral sometimes? My mechanic says he can't do anything about it — that's the way it is. Could you comment, please?

Up A Tree

Dear Up:

It's not "the way it is." You've either got worn rubber grommets in the linkage, or the linkage needs adjustment, or the detent in the shifter tube inside your steering column is goofed up. Find yourself another mechanic.

Dear Mike:

Just within this past week, the red oil-pressure warning light in my 1976 Dodge Aspen has started to come on when I make a sharp left turn. This car has the 360 V-8 and 35,000 miles. The light never comes on when I turn right — only when I cut hard to the left. I thought perhaps the oil level was low, but the dipstick shows full, and the filter is new. What gives?

Blinky

Dear Blinky:

The oil pump pickup in your engine floats on top of the oil supply, as it does in nearly all modern engines. This is to keep it from drawing up sludge from the bottom of the pan. If a sharp left-hander throws the pickup up off the surface of the oil — as on the curl of a wave — the pump takes in air instead of oil, which cause your light to come on. What to do about it? Frankly, there's not much you can do short of taking it easier on left-hand turns.

Dear Mike:

In answer to "Cemented In," who splashed concrete onto his car — tell him to try muriatic acid. Concrete is soluble in a 10% solution of muriatic acid. But be extremely careful: wear gloves, rinse generously with water and soap, and keep the acid off chrome, because it discolors it.

Acid

Dear Acid:

Many thanks for the tip.

Feel free to send your automotive problems to On Wheels care of Michael Lamm, Box 7607-B, Stockton, Calif. 95207. Due to the volume of mail, not all questions can be answered personally.

1980 NEW CAR COUNT DOWN!

SAVE $1000

1980 JEEP CHEROKEE



Finished in smoke grey metallic. This versatile wagon is equipped with automatic transmission, power steering, power disc brakes, visibility group, roof rack, rear defogger, radio, heavy duty suspension, heavy duty cooling, and it is ready for work, travel or fun wherever you want to go.

REMEMBER, JEEP WROTE THE BOOK ON FOUR WHEEL DRIVE!

REDUCED TO $11,344

Reg Midgley

AMC • JEEP • RENAULT

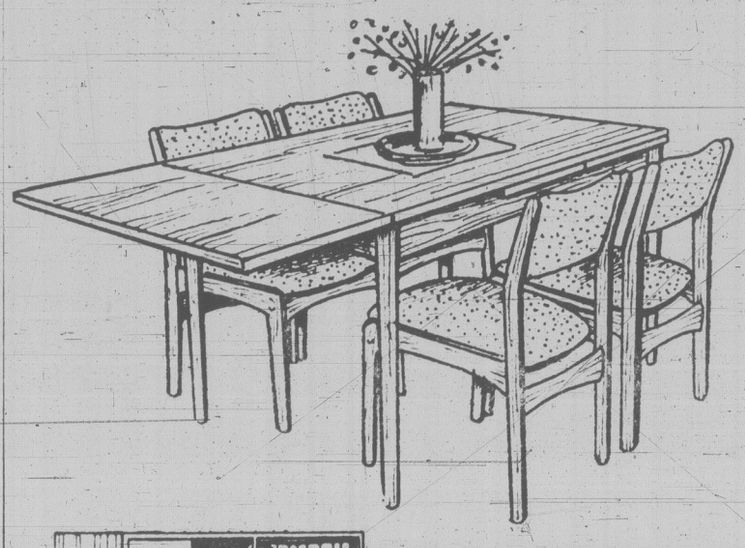
Dealer Licence 5186

736 CLOVERDALE AVE., VICTORIA, B.C. 385-8756

tecum FURNITURE CO.

TECUM 'WAS' and 'IS' SALE

We have 'rolled back' our prices ... LOWERING THE PRICE on ALL STOCK ...



COME IN NOW and COMPARE the price that WAS and the price that now IS!

DANISH TEAK DINING TABLE

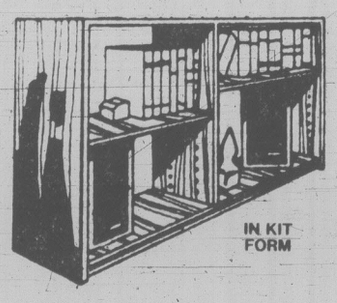
33" x33" (extends to 55") PRICE WAS $293.

NOW PRICE IS $229.

SOLID TEAK DINING CHAIRS

Choose from a selection of fabrics. PRICE WAS $126.

NOW PRICE IS $98.



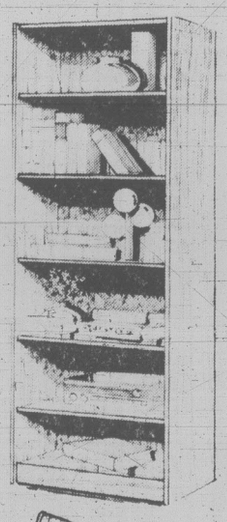
IN KIT FORM

OPEN BOOKCASE

33" high, 36" long, 11" deep.

PRICE WAS $215.

NOW PRICE IS $149.



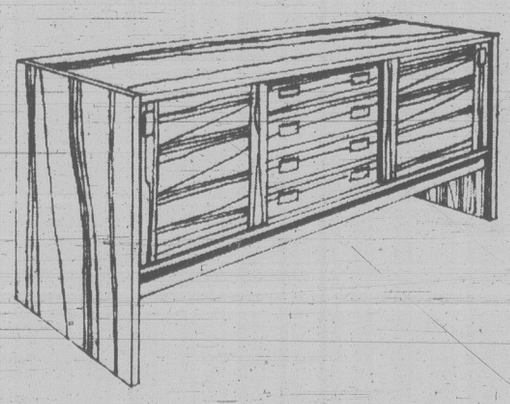
IN KIT FORM

ALL TEAK BOOKCASE

From Denmark. PRICE WAS $239.

NOW PRICE IS $189.

ALL LAMPS 25% OFF

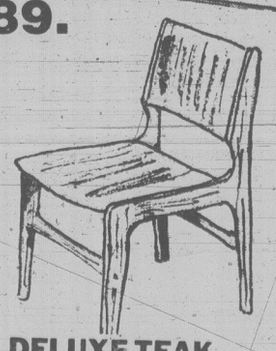


DANISH TEAK SIDEBOARD

To complement any dining room

PRICE WAS $459.

NOW PRICE IS $389.



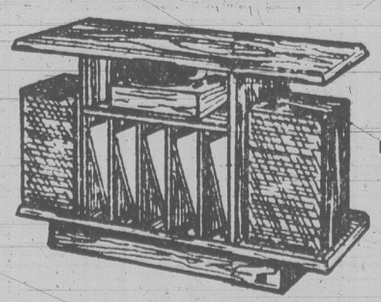
DELUXE TEAK DINING CHAIR

Also in a choice of fabrics.

PRICE WAS $118.

NOW PRICE IS $89.

STEREO BENCH

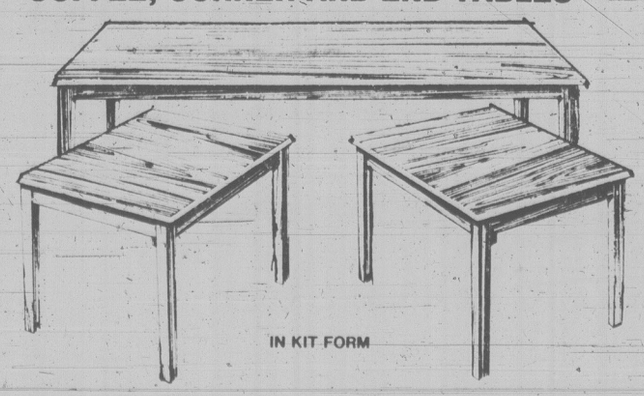


IN KIT FORM

PRICE WAS $311.

NOW PRICE IS $259

COFFEE AND CORNER AND END TABLES

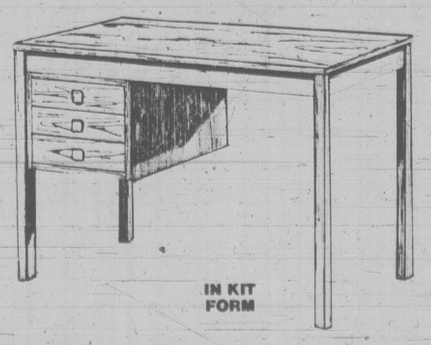


IN KIT FORM

COFFEE, PRICE WAS $249. NOW PRICE IS $198.

CORNER PRICE WAS $244. NOW PRICE IS $188.

END, PRICE WAS $168. NOW PRICE IS $129



IN KIT FORM

DESK

This handsome, sturdy and very affordable teak desk from TECUM is ideal for teenagers.

Measures: L—41¼", W—32½", H—28¾"

PRICE WAS $234.

NOW PRICE IS $199.

ALSO BEDROOM FURNITURE, STEREO CABINETS, OCCASIONAL TABLES ALL AT SIMILAR SAVINGS!

CHARGEX VISA

TECUM TEAK FURNITURE

1950 BLANSHARD ST. PHONE 382-7238

OPEN 7 DAYS A WEEK SUNDAY 12 to 5

ALSO: EDMONTON • CALGARY • WINNIPEG • TORONTO • MISSISSAUGA • SCARBOROUGH • KITCHENER • HAMILTON • OTTAWA • ROCHESTER • BUFFALO

8-8

Cedar Hill GARDEN CENTER

1550 CHURCH AVE. 477-2658

Half Block West of Shelbourne

HERBS

Salad Burnet-Purslane-Basil-Sweet Cicely-Rosemary-Catnip-Comfrey-Garlic Chives-Chives-Angelica-Sweet Marjoram-Winter Savory-Thume-Sage-Lovage-Chamomile-Oregano-Lemon-Balm-Tarragon-Lavender

FALL VEGETABLE PLANTS

Broccoli-Brussel Sprouts-Cabbage-Kale-Cauliflower

Fertilizer-Tools-Sprinklers-Hoses

All Your Garden Needs

OPEN 7 DAYS A WEEK

WATER IRIS

Large clumps mixed colours. Something different for your pond.

VISIT OUR WICKER HUT!

HOURS: MON.-SAT. 9:00-5:30, SUN. 10:00-5:00

CBC building a steal at $1.5M, CFRE believes

Anyone buying the CBC's new but unused television studio at Blanshard and Kings would be getting a steal — about $1.5 million from the taxpayers' pocket, the treasurer of the CFRE Public Broadcasting Society said today.

"Anyone buying that building now would get a sizable discount on it," said John Elliot. "While some $3.5 million in tax money has gone into it, it would only sell for about $2 million.

"The CBC will lose because that building was built for television — built physically as a television studio. A first-class studio. Few expenses were spared. It's a Cadillac, to a degree."

Elliot joined other CFRE executive Thursday night in Newcombe Auditorium where 207 people turned out to hear his explanation of how the society hopes to take over the studio for a province-wide public network.

CFRE's projected capital and operating budget includes the options of leasing the studio from the CBC — or any government agency that might buy the facility — for $300,000 a year.

"We're not asking to be given the building — we just want time to establish credit and credibility through membership and community support," said Elliot. "With or without this particular building, we are working to the point of raising $5 million annually. If we can demonstrate this, we can borrow the rest."

Elliot said CFRE will embark on a grass roots subscription drive with an initial goal of 20,000 members at $5 each. This, he said, would create a vacuum for government support.

At Thursday's meeting the politicians were there listening — Victoria alderman William McElroy, New Democrat MLAs Charles Barber and Gordon Hanson and Conservative MP Allan McKinnon.

They watched NFB films, slide showings on television production and were briefed on the CFRE alternative by director Barry Cuit and Kim Martin and Susan Evans, president and secretary respectively.

They also listened to the vice-president of the Association for Public Broadcasting in B.C., Tom Shandel, who urged the crowd to look to Ontario's multi-million dollar public television network — and not the CBC or KCTS Channel 9 — as the model for public network potential in B.C.

"Some of us think of the CBC — with its dalliance with the commercial format — as public television," said Shandel. "Or KCTS in Seattle — where we send three quarters of a million dollars annually when the majority of programming has no interest in B.C. — sure, we'll all watch *Nova*, but what about *Stepping Out in Seattle*?"

Shandel, a Vancouver filmmaker, says both KCTS of the PBS and the CBC each have a bit of what is embodied by TV Ontario which has an annual budget of about $21 million.

"It is remarkable — purely provincial government fulfilling a full range of cultural and educational obligations," he said. "In B.C. we have a total education budget of over a billion dollars. If one per cent of that were devoted to a regional television system, that would be $12 million a year — way more than TV Ontario started with."

In B.C., he said, the education ministry has started the KNOW network — a daytime "hard" education distributor — and that KNOW could be inegrated with CFRE to provide evening programming.

"We would hope the government would join our system or vice versa — we don't feel posessive of the outcome," said Shandel. "And right now it would seem timely to liberate the CBC building for the purpose it was originally intended. We've paid for it once, why should we pay for it again?"

Elliot said the 450-member society's next meeting will be telecast this fall through cable. In the meantime, he said, memberships are available by writing CFRE, P.O. Box 202, Main Post Office, Victoria.

PAYOFF PUZZLE

There was no winner to last week's puzzle. Detailed solution was not available in time for publication and will be published when it arrives in the mail.

THIS WEEK'S PRIZE IS $1250.00

CONTEST RULES

1. Solve the Prevue Payoff Puzzle by filling in the missing letters to make the words that you think best fit the clues. To do this read each clue carefully.

2. Check the word list. It has all the correct answers plus some you will have to eliminate.

3. You need not be a subscriber to this newspaper in order to enter. You may submit as many entries as you wish on the entry blank printed in this newspaper or exact-sized, clear, hand-drawn facsimiles of the printed entry blank. NO MECHANICALLY PRODUCED, PRINTED, MIMEOGRAPHED, etc. copies of the entry blank will be accepted. Each entry must contain the contestant's name, address and phone number or it will not be accepted.

4. Anyone is eligible to enter this contest except employees (and members of their families) of Victoria Press Ltd.

5. All entries MUST be mailed and bear a postmark. The paper is not responsible for entries lost or delayed in the mail. Entries for each week's contest not received for judging by 12 noon the following Wednesday are not eligible.

6. To qualify you must write your answer to one of the clues on the outside of the envelope. See coupon for instructions.

7. Prevue will award the current prize to the contestant who sends in an all-correct solution. If more than one all-correct solution is received the prize money will be shared equally. If no all-correct solution is received, $50 will be added to the following week's prize.

8. There is only one correct solution to each puzzle and only the correct answer can win. The decision of the judges is final and all contestants agree to abide by the judges decision. All entries become the property of Prevue. Only one prize will be awarded to a family unit.

9. Everyone has the same opportunity to win for EVERY QUALIFIED ENTRY WILL BE CHECKED and the winner announced. No claiming is necessary.

10. Entries must be mailed to Prevue Payoff Puzzle, Victoria Press Ltd., Box 300, Victoria, B.C., V8W 2N4. One entry per envelope.

11. Prevue reserves the right to correct any typographical errors which may appear during the puzzle game.

12. Puzzle clues may be abbreviated and such words as AN, THE and A omitted.

PREVUE PAYOFF PUZZLE is the intriguing word puzzle game the whole family will enjoy and have an opportunity to win a big cash award every week!
THIS CROSSWORD is not a draw. It tests your knowledge of words and pays off for EVERY correct solution. All you have to do is complete each of the words in a criss-cross format. Clues are provided — even a work list which has all the correct answers, plus some you'll have to eliminate. But there are no trick words or guessing — careful thought will make you a winner! So start and play today!

PLEASE NOTE: EACH ENTRY MUST BE IN A SEPARATE ENVELOPE

CLUES ACROSS

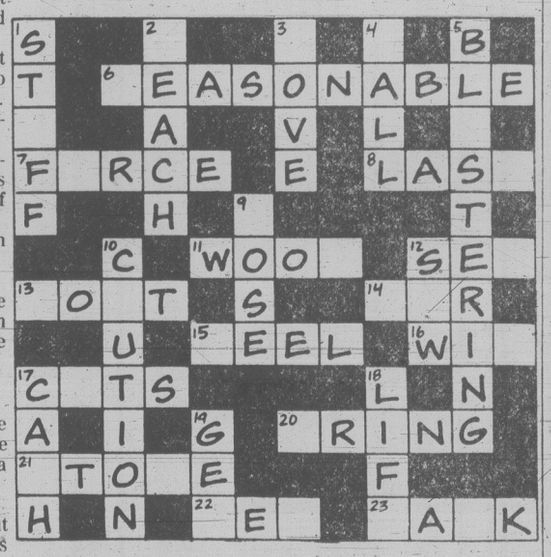
6. A storekeeper will not be taken by surprise by any — demand for certain goods.
7. Strength, energy.
8. A word associated with thoughts of marriage.
11. Not all —, of course, is equally soft.
12. It is natural for cynics to — serious obstacles in the path to ultimate harmony.
13. There will be an inevitable effect on it as the years go by.
14. The winning of it would be a good excuse for a celebration.
15. The — of a certain fruit might be termed smooth to the touch.
16. Though brilliant, might not have been quite so effortless as it seemed.
17. They can be very hurtful, sometimes.
20. In the interests of justice, it's an attorney's job to — out the truth of a matter in court.
21. You might see a fire in one.
22. Adult males.
23. One of a simple nature fit for young children hardly stimulates the brain.

CLUES DOWN:

1. It's a pity if any of the — in a warehouse should get burned in a fire.
2. To instruct.
3. The longer you — about restlessly, the less quickly will you settle down.
4. A certain dog's master may confidently expect it not to ignore a —.
5. In a — speech, unfortunately, not all the accusations may be quite correct.
9. Though having trouble with her —, a model may say nothing.
10. Tentative care.
12. Tool with many teeth.
17. Money.
18. Move to a higher level.
19. A precious stone.

WORD LIST

BALL, BLISTERING, BLUSTERING, BOAT, BRING, CALL, CAR, CASH, CATS, CAUTION, COAT, CUTS, FEEL, FORCE, GEM, GOAT, LASS, LAST, LIFT, MEN, MOVE, NOSE, PEEL, POSE, REASONABLE, ROVE, SAW, SEASONABLE, SEE, SET, STAFF, STORE, STOVE, STUFF, TALK, TASK, TEACH, WAR, WIN, WIT, WOOD, WOOL, WRING



MAIL TO
PREVUE PAYOFF PUZZLE,
VICTORIA PRESS LTD.,
BOX 300,
VICTORIA, B.C.
V8W 2N4

NAME

ADDRESS

PHONE

IMPORTANT
TO QUALIFY WRITE YOUR ANSWER TO "13 ACROSS" ON THE OUTSIDE OF YOUR ENVELOPE

No registered letters, or letters without the required 17 cents postage will be accepted for judging in this contest.



FILM TREASURE HOUSE, or what's left of it, is hosed down by firefighter in Paris, France after blaze of unknown origin left building in ruins. The building housed thousands of precious original movie reels which were lost in the fire. A spokesman for the World Union of Film Museums said many of the films were the only prints of a number of famous films which are now lost forever.

Feds overspent by $12.13B

OTTAWA (CP) — The federal government spent $12.13 billion more than it received in tax money and other revenue last year, the finance department reported Thursday.

In a preliminary statement for the fiscal year ended March 31, 1980, the department said the government took in $40.15 billion in revenues and spent $52.29 billion.

The year before it took in $35.21 billion and spent $46.92 billion, resulting in a $11.70 billion budgetary deficit.

Finance Minister Allan MacEachen has estimated the deficit will be $14.2 billion this year.

In the fiscal year which ended in March, the government spent $8.46 billion on interest payments on debts.

The major source of government income was $24.65 billion in income tax. Individuals paid $16.32 billion of this and corporations paid $7.53 billion. The remaining $787 million came from foreigners who paid taxes on their Canadian investments.

The government collected another $10.36 billion from sales tax and customs and excise duties.

The government earned $3.34 billion on its investments and $1.80 billion from sales of coins, licences and permits, and from post office operations.

The post office brought in $1.11 billion, but cost $1.41 billion to run.

ALCOHOLISM

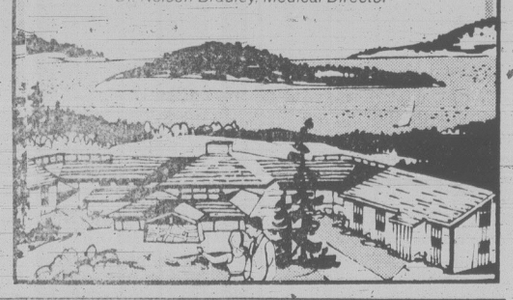
Treatment with Dignity

Alcoholism is an illness. It *is* treatable. You, someone close to you, perhaps someone you work with, may be suffering from this devastating affliction. Our professional staff offers men and women treatment for the medical, emotional, social and spiritual aspects of alcoholism in confidence...with dignity.

GILLAIN

Operated by the non-profit Gillain Foundation.
1515 McTavish Road, (P.O. Box 2369)
Sidney, British Columbia V8L 3Y3

For advice telephone the Intake Counsellor at (604) 656-5525 (24 hours)
Dr. Nelson Bradley, Medical Director



Freedom of press goes awry

BOWDEN, Alta. (CP) — *The Parallax*, the prisoners' monthly newspaper at Bowden Institute may miss its press deadline this month; its editor has escaped.

Randy Warren Johnson, 20, of Calgary was reported missing at the medium-security penitentiary Thursday afternoon, just after he went to work on the newspaper.

Eggs may go up a penny

OTTAWA (UPC) — The Canadian Egg Marketing Agency announced Friday the ceiling price farmers can charge for their eggs would be raised one cent per dozen Monday to cover higher feed costs.

The agency said it could not predict how the increased amount paid to producers would be passed on to consumers at the retail level.

The announcement came the same week that Liberal MP Warren Allmand, a former minister of consumer affairs, accused the government of increasing inflation by ignoring consumers in making decisions to raise prices.

The marketing agency, which is headed by a board composed of an egg producer from each province, said the western drought has forced up the price of feed.

In addition to the 10 provincial representatives, Agriculture Minister Eugene Whelan has the right to appoint two members to represent the "public interest," CEMA spokesman Jim Bailey said.

DINNER DANCING
at the
OAK BAY MARINA
RESTAURANT
FRIDAY and SATURDAY NIGHTS
1327 BEACH DRIVE for reservations 598-4511
LUNCHEON BUFFET — SUNDAY 11:30 a.m. to 3 p.m.
8-8

Our Rabbit Diesel has the best fuel economy in Canada.



56 mpg (5.0L/100km)*
*Rating based on approved Transport Canada test methods for Rabbit Diesel with optional extra cost 5 speed manual transmission. Your fuel consumption will vary.
Rabbit Diesel
Don't settle for less.
Douglas Volkswagen Victoria
"I Care" Quality Service Award Winner
Dealer Registration No. 5100
Volkswagen Audi 3329 Douglas Street, Victoria, B.C. 388-5466

Wide-ranging fare on festival program

Music ranging from Bach and Vivaldi to 19th century Wieniawski and a rarely heard work by contemp)orary composer Paul Ramsier was the substance of Thursday's concerto program in the Victoria International Festival concert series.

The program also marked the last scheduled appearance for this season of the popular double bassist, Gary Karr.

Partnered by Harmon Lewis at the piano, he performed the Ramsier *Eusibius Revisited*, a work written by the composer specifically for Karr.

Violinists Yuri and Dana Mazurkevich were featured, first as a duo in Vivaldi's *Concerto for two violins in A minor, Op. 3 No. 8*, followed by Yuri as soloist in the virtuosic Wieniawski *Polonaise No. 2 in D Major*.

In a festival that is devoted largely to instrumental music, the presence of singers on a program is relatively rare. However, the festival's parent — the J.J. Johannesen International School of the Arts — conducts an opera centre that attracts young vocal artists of high calibre.

Some of these have been appearing now and then in the festival, and on Thursday's program there were three: Patricia Fournier, soprano, singing the Bach *Cantata No. 51, Jauchzet Gott*; tenor Robert Missen and baritone Rod Campbell as soloists in two works by Mozart for voice and small instrumental accompaniment — *Per Pieta Non Ricercate K. 420*, and *Rivolgete a lui lo Sguardo K. 584*.

William Shookhoff conducted the Victoria Symphony Summer Festival Orchestra in *Concerto Grosso for String Orchestra* by Ernst Bloch. The piano obligato was performed by Rachelle McCabe.

The University Centre auditorium was the scene of the concert which attracted a good-sized and responsive audience.

The festival moves back to McPherson Playhouse Sunday for a concert of solo and chamber music in which bassoonist George Zukerman and oboist Bert Lucarelli will make their first appearances as the festival's midway point is reached.

Cancer rumor is denied

HOLLYWOOD (UPI) — Actor Steve McQueen was in hospital for several days last week, but a spokesman for the 50-year-old actor Tuesday denied rumors the popular motion picture star has cancer.

KING CRAB NIGHT
EVERY FRIDAY and SATURDAY
ANYONE KNOW THE WORD FOR FRIEND IN CRAB TALK
$9.95 BIG JUICY CRAB LEGS SERVED WITH RICE, VEG. GARLIC BUN & HOT DRAWN BUTTER
IVANHOES
1314 GOVERNMENT ST.
CALL 383-0913 for reservations

BEACHCOMBERS BALL
Big Band Sound. Geo. Kraeling Orch.
SATURDAY Table Res. 658-5224
McMorran's
60 years in '79

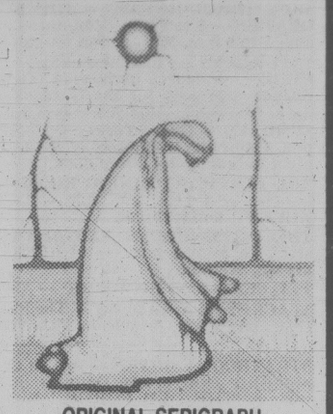
LEE'S DELUXE CHINESE
SMORGASBORD Open daily 5 p.m.
$6.25 per person
Free Home Delivery
Mon.-Thurs. 4-12, Fri. and Sat. 4-1, Sun. 4-10
1410 BROAD ST. 385-6764

GARCIA'S
For your enjoyment—the music of ROB HOLLINGSWORTH, Friday and Saturday evenings
7 days a week—Lunch and Dinner—Very affordable
1551 CEDAR HILL X RD. Phone 477-7744

Chef Roger's Restaurant
THIS WEEK'S "SPECIAL" DINNER MENU
Includes:
- Soup of the Day
- House Salad
- Steak and Lobster
- Vegetable
- Potatoes
- Champagne Sorbet
- Coffee

13.95 per person
OPEN FOR DINNER FROM 4:30 P.M.
TUESDAY THRU SUNDAY
CHARGEX VISA master charge
REGULAR MENU ALSO AVAILABLE
1225 ESQUIMALT RD. RESERVATIONS PLEASE 381-5744

EXCELLENCE IN ART
By well known Canadian Native Artists Tony Hunt, Roy Henry Vickers, Walter Harris, Leland Bell, Clemence Wescoupe, Daphne Odjig and others. These original serigraphs are ones to be treasured and are on view at . . .
THE FRAMING EXPERIENCE
GRAPHIC ART GALLERY
Do-it-yourself and Custom Picture Framing
CHARGEX VISA
1640 CEDAR HILL X ROAD 477-5621
(between Shelbourne and Richmond)



ORIGINAL SERIGRAPH by LELAND BELL

McPherson Summer Theatre Company presents In cooperation with CFAX 1070
SHUT YOUR EYES AND THINK OF ENGLAND
Outrageously funny British comedy!
Directed by Allan M. Purdy
WED. THRU SAT.
JULY 25-AUG. 30, 8 P.M.



McPHERSON PLAYHOUSE
Corner of Pandora and Government St.—Downtown Victoria!
Tickets—5.50, 6.50, 7.50 available at McPherson Box Office (386-6121) and usual outlets
7-25

Waddling Dog Inn
ENTERTAINMENT in the LOUNGE THURS.-FRI.-SAT.
CAM HARTLEY & AL MITCHELL DUO
THIS WEEK'S SPECIAL
SOUP DU JOUR or CHEF'S SALAD
JUMBO PRAWNS in beer batter
LONG BRANCH POTATO
FRESH VEGETABLE OF THE DAY
CHERRY CHEESECAKE
TEA or COFFEE
12.95 per person
OUR SUNDAY BUFFET
11:30 a.m. to 2:30 p.m.
We will be carving a hip of beef in our new dining room.
7.95 per person
NO RESERVATIONS FOR SUNDAY BUFFET PLEASE



"Stay with us — 30 beautifully appointed Tudor Rooms"
Mt. Newton X Road On Patricia Bay Highway, 5 miles from Ferry
652-1146
AMERICAN EXPRESS, MASTER CHARGE, CHARGEX
8-1

翠園大酒樓
JADE PALACE RESTAURANT
VICTORIA'S ORIGINAL DIM-SUM LUNCHEON
NOW BETTER THAN EVER
JADE PALACE PROUDLY PRESENTS 2 NEW CHEFS
★ MR. LEUNG
MR. MAH
Seafood Specialists
- TOGETHER OVER 60 YEARS EXPERIENCE
- DIRECTLY FROM HONG KONG'S FAMOUS GARDEN RESTAURANT, THEY SURE KNOW HOW TO TREAT YOUR TASTE BUDS

本酒樓謹定於本月十六日
重金禮聘享譽香港餐飲業
三十多年壽頓酒樓名廚
梁炳師傅 專誠為各界人仕處理一切
大小筵席 馬師傅 專誠為各界人仕處理一切
生猛海鮮 百粵小菜
各式佳餚 歡迎臨指導

BANQUET FACILITIES ● BUSINESS LUNCHES
JADE PALACE RESTAURANT MARKET SQUARE
221-560 JOHNSON ST., VICTORIA 388-4412 for Reservations
7-17



WIN A summerfunthing

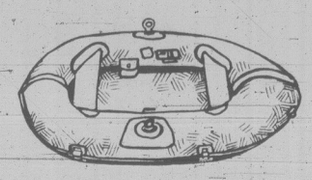
Play it daily and be eligible to win weekly prizes. It's easy and it's fun — just follow the instructions below . . .

THIS WEEK'S PRIZES

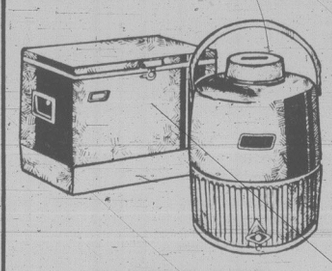
1st — STEREO RADIO CASSETTE RECORDER



2nd — 3-MAN RAFT WITH OARS AND PUMP



3rd — PICNIC SET (Cooler & Jug)
4 sets to be won



HOW TO PLAY

Locked inside the "SUMMERFUNTHING" safe are many valuable prizes. Some of those prizes could be yours if you find the correct PASSWORD that opens the combination lock. It's an exciting game that's fun and easy to enter. The instructions on the dial give you the position of the letters in the "SUMMERFUNTHING" PASSWORD. All you have to do is find the first letter to start. For instance, suppose you started at the letter E and the instructions read 2nd LETTER-FOUR COUNTER CLOCKWISE. Count four spaces in a counter-clockwise direction from the letter E and you arrive at the letter A. The next instruction reads 3rd LETTER-EIGHT COUNTER CLOCKWISE, so count off eight spaces in a counter-clockwise direction from the letter A and you arrive at the letter S. Finally the 4th letter, SIX CLOCKWISE means you count in a clockwise direction from the letter S and you arrive at the letter Y. In this example the PASSWORD is the word E-A-S-Y. To give you another clue and to add to the interest, each day's password is scrambled and you will find it at the bottom of the illustration.

GAME RULES

1. Winners will be chosen by random drawing from all valid entries. All winners must answer a skill testing question.
2. Winners from the previous week will be published in the Saturday Times and Sunday Colonist.
3. It is not necessary for contestants to buy the Colonist or Times to enter the SUMMERFUNTHING contest. An exact drawing of the entry form printed in the Colonist or Times may be made on a plain piece of paper. Note: copies produced by any other process will not be accepted.
4. The SUMMERFUNTHING judges will have the final decision on any interpretation of Game rules.
5. As a condition of receiving prizes, recipients agree to allow publication of their names and pictures in the Colonist or Times for no additional consideration. Submission of an entry indicates acceptance of all rules. No prize substitutions.
6. The contest is open to all readers of the Daily Colonist and Victoria Times on Vancouver Island and the Gulf Islands. Employees of Victoria Press and their immediate families are not eligible to enter.
7. In fairness to all, the Colonist or Times cannot answer questions or respond to phone calls or letters regarding THE SUMMERFUNTHING CONTEST.
8. All winners will be determined by a random draw from all valid entries.

HOW TO ENTER

Complete the puzzle and fill in the "PASSWORD" on the entry form. Clip out the entry form and send it to us in an envelope with the puzzle number printed in the top left hand corner of the envelope. (As illustrated.)

Be sure to include your name, address and phone number on the entry form.

Enter as many times as you wish but make sure each entry is in a separate envelope.

Mail your entries to:
"Summerfunthing"
Post Office Box 1390
Victoria, B.C.
V8W 3C4

or drop your entries off at
Victoria Press
2621 Douglas St.
Monday through Friday
8:30 a.m. to 5:30 p.m.

A new puzzle will appear each day, but the weekly winners will be selected from all entries submitted for the previous week's puzzles.

To be eligible, your entry must be received by 5:30 p.m. on the Thursday following the week the puzzle was published.
Enter daily, or as often as you wish, but be sure each entry is submitted in a separate envelope.

CRACK THE SAFE DAILY IN THE COLONIST and TIMES

unscramble the clue, then CRACK THE SAFE!

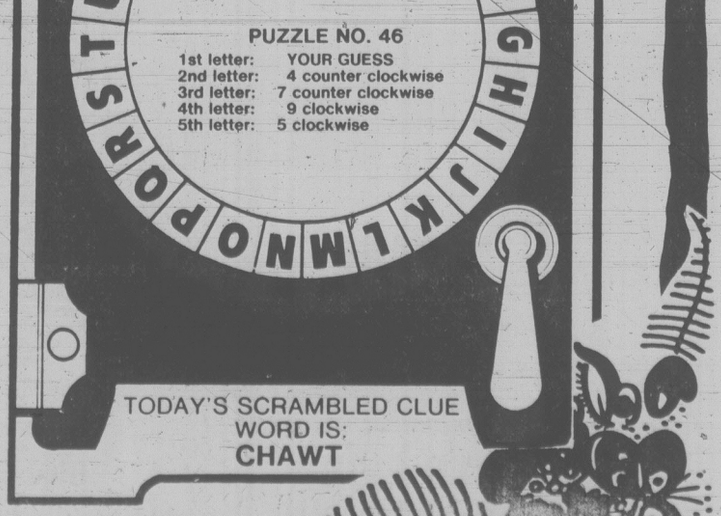
PUZZLE NO. 46

WRITE PUZZLE NO. HERE STAMP
"SUMMERFUNTHING"
POST OFFICE BOX 1390
VICTORIA, B.C.
V8W 3C4

THE PASSWORD IS .....

YOUR NAME .....
YOUR ADDRESS .....
.....
YOUR POSTAL CODE .....
YOUR PHONE NO. .....
.....

PUZZLE NO. 46


U V W X Y Z A B C D E F G H I J K L M N O P Q R S T U V W X Y Z A B C D E F G H I J K L M N O P Q R S T U V W X Y Z A B C D E F G H I J K L M N O P Q R S T

Entertainment Guide

THE BUTCHART GARDENS — OPEN EVERY DAY — Gates open 9 a.m. to 11 p.m.

NIGHT ILLUMINATION — The entire 35 acres and the Ross Fountains are transformed into a fairyland at dusk.

ENTERTAINMENT — A SHOW BARGAIN — All listed entertainment included in regular admission to Gardens.

MON. THROUGH FRI. — "JUST FOR FUN" — Delightful outdoor musical revue. Songs, dances, laughter, with a full company of performers and musicians. 8:30 p.m. Mon. through Fri.

MON. THROUGH SAT. — THE BUTCHART GARDENERS — 6 to 8 p.m. Mon. through Fri. and Saturdays 7 to 9 p.m. Musical fun for children of all ages.

SATURDAYS — FIREWORKS! — "THEATRE OF FIRE" — a superb pyrotechnic spectacle devised in France expressly for the Gardens. With music. At dark. (Saturday, August 9 — 9:45 p.m.)

SUNDAYS — Grace Tuckey Puppets — 3:30 and 4:30 p.m. Enjoy the tranquility of the Gardens under the night illuminations. From dusk.

THE BUTCHART DINING ROOM — 11 to 7:30 p.m. Lunches and Teas until 4:30 — THE BENVENUTO BUFFET, 5 to 7:30 p.m.

THE GREENHOUSE RESTAURANT — Cafeteria style, 10 to 7:30 p.m. — COFFEE BAR SERVICE always available.

THE SEED AND GIFT SHOP — Always open.

35 ACRES OF GARDENS — The Sunken Rose, Japanese and Italian Gardens and The Ross Fountains.

STRATHCONA HOTEL — British Columbia's largest night-life centre, 919 Douglas St., 383-7137. Featuring "THE OLD FORGE" Nightclub with live music of "THE BROTHERS FORBES AND FRIENDS." 3 Discotheques — "THE STING," "THE CUCKOO'S NEST" and "IVY'S" and a unique lounge called "BIG BAD JOHN'S" featuring Hillbilly atmosphere. Luncheon served daily in "THE STING" and lunch and dinner served in the "CUCKOO'S NEST".

"Everybody knows who's Number One!"

CENTURY INN — "DECA-DANCE DISCOTHEQUE", "Our Pub", entertainment daily.

THE ROYAL OAK INN — Victoria's most popular entertainment centre. LE CHEVAL LOUNGE — featuring fresh, live entertainment nightly. THE THATCH — Victoria's top Rock & Roll nite spot featuring the 2 liveliest dance floors in B.C. STRATHCONA DINING ROOM — featuring Continental Cuisine with traditional service and intimate surroundings. Try our PUBLIC HOUSE LOUNGE with its congenial atmosphere and our everpopular TOBY JUG Coffee Shop. The Royal Oak Inn, Elk Lake Drive — Find out why it's "The Place to Go" in Victoria!

THE CRYSTAL GARDEN — Explore the exotic world of plants, birds and reptiles as displayed at the Crystal Garden, open 10:00 a.m. to 9:00 p.m. every day! Visit Gift Shops, Tea Room — and Restaurant.

STEWARTS — Nightly dining par excellence — Victoria's best — Live entertainment. 388-7021.

SHAWNIGAN LAKE INN — NOW OPEN TO EVERYONE! — Full outdoor facilities. Dine daily in the Hidaway with Live Entertainment nightly. Featuring Sat. and Sun Brunch. Just 40 minutes from Victoria. 743-2312.

HURRICANE RIDGE — Adults $6.95 (U.S) Children $3.50 (U.S.) Daily departures from Port Angeles at 8:30 a.m., 1:30 p.m. and 6:30 p.m. For reservations — Marguerite Tours. 388-9383

OLYMPIC GAME FARM — Over 300 animals including endangered species. Approximately 3 hours. Daily departures from Port Angeles 8:30 a.m., 12:30 p.m., 4:30 p.m. Reservations — Marguerite Tours. 388-9383. Adults $8.75 (U.S.) Children $4.25 (U.S.)

TOTEM LOUNGE — 1001 Wharf St. Open Tues.-Sat. Tues. — Jam Sessions; Wed. — Singles Night; Thurs., Fri., Sat. — Regular Nights. This week: Wed. and Thurs. — "The Dreamers"; Fri. and Sat. — "The Gamblers." Make your reservations NOW for BLUE NORTHERN — Aug. 16 ONLY. Res. — 383-4923.

COACHMAN FLAG INN — 229 Gorge Rd. E. Featuring our gourmet smorgasbord nightly, only $8.95. Peter Marks now entertaining in Charles Lounge from 8:30 p.m.

INGRAHAM RODEWAY INN — Victoria's Country Music Spot — Featuring Nashville, B.C., in the Big 'I' Cabaret. Top Live Bands. Friday and Saturday, 9-2 a.m. This Friday and Saturday — "Vintage."

OLDE ENGLAND INN — For a night to truly remember, dine by romantic candlelight and savour our fine English Menu — Roast Sirloin of Beef and Yorkshire Pudding — our Specialty. Nightly 5-9, 388-4353.

RECREATION: OAK BAY — Your place for fun and fitness! Swimming, roller skating, ice skating, tennis, socializing . . . for more information please dial 595-SWIM.

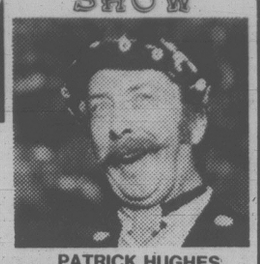
"GAZEBO" OLD COUNTRY TEA GARDEN — 5460 Old West Saanich Rd. Open Tues.-Sun. 11:30-4:30.

VICTORIA HERITAGE VILLAGE — Changing of The Guards, Haunted House, Land of The Little People, Munchkins Fast Foods, Deak Foreign Exchange Service, Heritage Gift Shop, Grayline Sightseeing. 321 Belville on the Inner Harbour. Open Daily. 384-3232

ECKANKAR®
at the
EMPRESS HOTEL
SUNDAY, AUGUST 10th
10:00 A.M. - 7:30 P.M.
FREE ADMISSION
"It's Your Right to Know"

RED FOX PUB
"RIFF RAFF"
Wed. thru Saturday night
Coming next week: "DETROIT DEISEL"
Open 'til 2 a.m. Fri. and Sat. Nite
TOWER LOUNGE "BRANDY"
Open 'til 2 a.m. nightly
LIVE ENTERTAINMENT AND DANCING NIGHTLY
Victoria's Entertainment Centre
RED LION INN
RED LION MOTOR INN
3366 DOUGLAS 385-3366
8-6

FINE CHINESE FOOD
PEKING HOUSE RESTAURANT
FOR AUTHENTIC CHINESE AND LIGHT MANDARINE CUISINE PREPARED BY MASTER CHEFS
FULLY LICENSED PREMISES
OPEN 7 DAYS A WEEK AT 5 P.M.
FREE DELIVERY WITHIN 4-MILE RADIUS
Major credit cards accepted
RESERVATIONS & DELIVERY
1706-8 GOVERNMENT STREET
IN THE HEART OF CHINATOWN
7-19
385-5521 — 386-3633

IN ITS 28th YEAR LIVE ON STAGE
British Music Hall
The SMILE SHOW

PATRICK HUGHES
Monday to Saturday
Now Playing until
September 6th.
IN THE EMPRESS HOTEL
8:30 P.M.
RESERVATIONS 383-3337

University of Victoria
Theatre Department
SENIOR SECONDARY SUMMER THEATRE WORKSHOP
presents
OPENS TONIGHT!
LISTEN TO THE WIND
by James Reaney
at the Phoenix Theatre on UVic Campus
AUGUST 8-AUGUST 14 at 8 P.M.
(except Sunday, August 10)
RESERVATIONS AND INFORMATION
477-4821

CHARLIE GEARHEART AND Goose Creek Symphony

HARPO'S
MONDAY & TUESDAY ONLY
Aug. 11 & 12
$5 at door
PHONE 385 5333 15 BASTION SQUARE DOORS OPEN AT 9

Lisboa Antiga
RESTAURANT
In 1755 the city of Lisboa was destroyed by an earthquake. The higher part which remained standing is known as Lisboa Antiga. Today the narrow streets beautify the capital of Portugal with their ancient buildings dating to over a thousand years back, when they were built by the Arabian - Moors.
João de Lisboa
IN VICTORIA, LISBOA ANTIGA IS A FINE RESTAURANT SPECIALIZING IN AUTHENTIC PORTUGUESE CUISINE.
HOURS: Breakfast 8:30-11:30, Lunch 11:30-2:30, Dinner 5:00-12:00
RESERVATIONS 479-3451
Visa, Master Charge
3945-C QUADRA
(Across from Goodwill Bottling)
Ample Free Parking at the Rear
8-8

THE MEDIÆVAL INN
RESTAURANT 1005 BROAD ST.
"AN EXPERIENCE IN TRADITION"

Come out to the Inn!
return to a robust, glorious era of superb eating, drinking and entertainment.
☆ almost mediaeval in price ☆
Live Entertainment
Thursday, Friday and Saturday
386-8317
Above Counting House Cinema
1005 BROAD STREET
VICTORIA
8-5

Quebec pays for musician

QUEBEC (CP) — Raynald Arsenault, a musician and composer, has been selected by the Quebec government to spend one year in its special studio for artists in the Left Bank district of Paris.

Arsenault also has been awarded a $7,000 grant to enable him to pursue his musical career.

WHEN YOU FEEL LIKE TREATING YOURSELF . . .
8-8
recreation oak bay

BONUS COUPON
—20% Discount
One Meal (ex. drinks) for one
5:30 p.m. to 8:00 p.m.
Good Until Sept. 13, 1980
शेर-खान
SHER-E-KHAN
FAR EAST CUISINE
Market Square
560 Johnson St.
2nd Floor — take stairs or elevator.
RESERVATIONS
383-4123

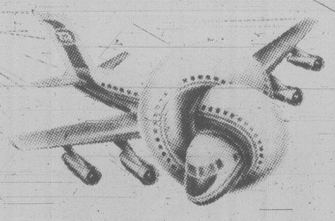
HARPO'S
SUMMER NIGHTS
with
Jr. Cadillac
NORTHWEST'S FINEST
Wed.-Sat.
Aug. 6 thru 9
15 Bastion Square
Info: 385-5333
CABARET 6-22

THIS WEEK IN THE LOUNGE!

MR. BILL and APRIL
Mon. thru Sat.
from 8 p.m.
Royal Oak INN
VICTORIA'S ENTERTAINMENT CENTRE
an attraction of
Prestige Entertainment
7-28

SOME PEOPLE JUST DON'T BELONG.

Caddyshack
A Jon Peters Production
"CADDYSHACK"
CHEVY CHASE · RODNEY DANGERFIELD
TED KNIGHT · MICHAEL O'KEEFE
and BILL MURRAY as Carl
Original Songs by KENNY LOGGINS • Music Composed by JOHNNY MANDEL
Written by BRIAN DOYLE-MURRAY & HAROLD RAMIS & DOUGLAS KENNEY
Executive Producer JON PETERS • Produced by DOUGLAS KENNEY
MATURE
Directed by HAROLD RAMIS TECHNICOLOR®
SOUNDTRACK AVAILABLE ON COLUMBIA RECORDS & TAPES
© 1980 ORION PICTURES COMPANY ALL RIGHTS RESERVED
WARNING: Some coarse language; occasional nudity and suggestive scenes. (B.C. Director)
KINTEK CINESONICS SOUND
3RD HOWL-ARIOUS WEEK!
QUADRA
Quadra at Hillside 382-3370
COMPLETE SHOWS NIGHTLY 7 & 9

THIS SUMMER'S #1 COMEDY-HIT FROM LANDMARK CINEMAS OF CANADA

"BEING AS HOW COMEDY & SUMMER GO TOGETHER AS WELL, AS SAY: MEAT AND POTATOES, OR SAM AND DAVE, IT'S MORE OR LESS EXPECTED THERE HAS TO BE ONE BIG HIT COMEDY MOVIE EACH SUMMER. DESPITE SOME CONSTERNATION, IT WAS GENERALLY AGREED THE TOWNE CINEMA HAD LAST SUMMER'S HIT COMEDY WITH 'THE IN-LAWS', JUDGING BY THE INCREDIBLE LINE-UPS, AUDIENCE RESPONSE AND MY OWN TOTAL ENJOYMENT, IT LOOKS LIKE THE TOWNE'S GOT IT **AGAIN** THIS YEAR. THE MOVIE IS 'AIRPLANE'! AND IT **IS** HILARIOUS!"
—so says Leith Fyfe at CFAX RADIO
AIRPLANE!
SO THERE!
MATURE
WARNING: Occasional nudity; coarse and suggestive language (B.C. Director)
GATES OPEN AT 6:40. DEPARTURE TIMES 7:05 and 9:15
AFTERNOON FLIGHTS SATURDAY AND SUNDAY AT 2:15 P.M.
Thank God it's only a motion picture!
5th week

COMEDY TONITE AT 12 MIDNIGHT

STRAIGHT? BI? GAY?
COME WITH A FRIEND
COME WITH EITHER FRIENDS
EITHER OF THE ABOVE
LA CAGE AUX FOLLES ("BIRDS OF A FEATHER")
"LA CAGE AUX FOLLES" 1979 - France Director - Edouard Molinaro In English Subtitles - Homosexuals provide the laughter in this story concerning the conflict that arises when a gay man's son shows up and announces he is marrying a nice girl, and wants her family to meet his folks. "LA CAGE AUX FOLLES" is not only outrageous but also outrageously funny. Nominated for 3 Academy Awards this year. We had been pondering as to running this film on a midnite series due to sub-titles. However, we feel "LA CAGE AUX FOLLES" is a very entertaining and humourous flic which most of our regular midnite patrons will enjoy. If you have vision problems reading sub-titles bring someone who can whisper them to you.
MATURE
towne cinema
AIR CONDITIONED — 382-5922
808 DOUGLAS ST. IN NOOTKA COURT
DOWNTOWN
BRITISH COLUMBIA'S #1 MOVIEHOUSE
HELD OVER SECOND WEEK AT OUR DRIVE-IN
SOME PEOPLE JUST DON'T BELONG.

Caddyshack
PLUS: BRUCE LEE "ENTER THE DRAGON"
MATURE WARNING: Some coarse language; occasional nudity and suggestive scenes (B.C. Director).
GATES: 9:00 P.M. SHOWTIME: DUSK
Adm. $3.50 Children 12 and under free
DUNCAN DRIVE-IN 746-7695
NEXT TO THE GLASS CASTLE ON THE ISLAND HWY. IN DUNCAN, B.C.

ESCAPE



from the hustle and bustle of downtown Victoria for a relaxing

LUNCH OR DINNER

at the unique

HUNGARIAN VILLAGE RESTAURANT

a short 10-minute drive from downtown — ample free easy parking.

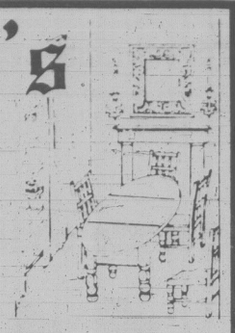
1550 CEDAR HILL CROSS RD. (AT SHELBOURNE)
RESERVATIONS 477-3023

TUES. TO SUNDAY

DINNER FROM 5:00 P.M.
LUNCH TUES. to SATURDAY
11:30 a.m. to 2:00

George's Hungarian Village Restaurant

Fritzl's



That Beautiful Old Home on the corner of Menzies and Simcoe . . .

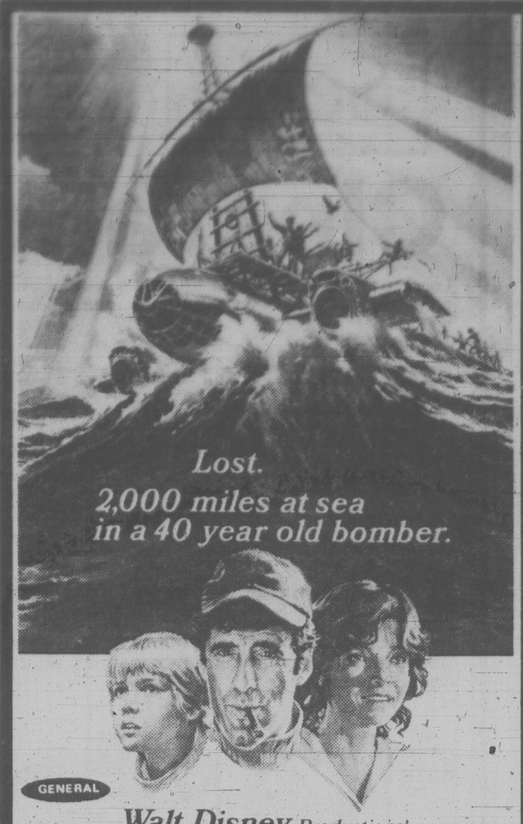
In James Bay. Know the one? It's been many things in its time; private residence in the late 1800s, and in the last few years, many different restaurants have called it home. Now, it's come into its own once more, as Fritzl's, with several rooms offering privacy and real dining elegance.

Open
11 a.m. to 11:30 p.m.
TUES. to SUN.
Closed Mondays

Private rooms available for special parties of up to 50 people

Dinners from $8.95

Reservations — Call 382-4202



GENERAL

Walt Disney Productions'

THE LAST FLIGHT OF NOAH'S ARK

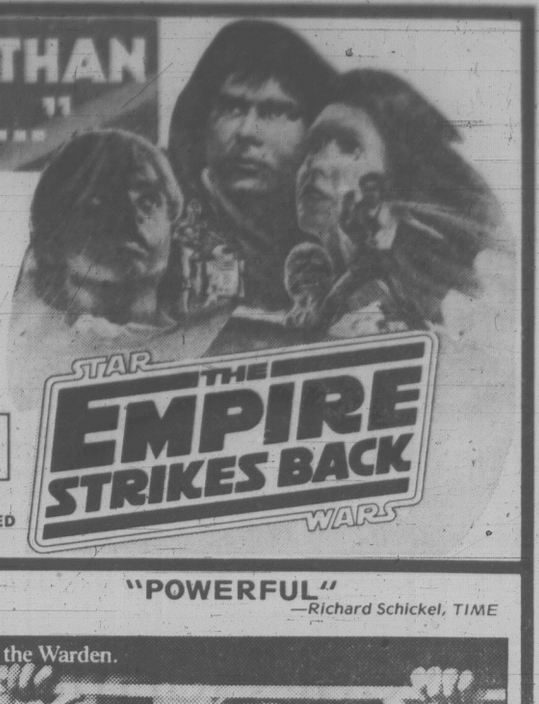
Starring *Elliott Gould, Genevieve Bujold, Ricky Schroder, Vincent Gardenia*

Co-starring TAMMY LAUREN · JOHN FUJIOKA · YUKI SHIMODA Story by ERNEST K. GANN
Screenplay by STEVEN W. CARABATSOS and SANDY GLASS & GEORGE ARTHUR BLOOM
Music Composed and Conducted by MAURICE JARRE · Title Song "Half of Me" Lyrics by HAL DAVID
Music by MAURICE JARRE Co-Produced by JAN WILLIAMS Produced by RON MILLER
Directed by CHARLES JARROTT · TECHNICOLOR®
Released by BUENA VISTA DISTRIBUTION CO., INC.

CHILDREN $1.50
—SHOWTIMES—
Nightly 7:00, 9:00
Sat.-Sun. Only 2:00

OAK BAY
2184 OAK BAY AVE. 598 2213

"A BETTER FILM THAN 'STAR WARS'..."
— TIME MAGAZINE



FAMOUS PLAYERS theatres

MARK HAMILL
HARRISON FORD
CARRIE FISHER
BILLY DEE WILLIAMS
ANTHONY DANIELS

STAR WARS
THE EMPIRE STRIKES BACK

GENERAL

PLEASE NOTE REVISED SHOWTIMES:
Wed., Sat., Sun.—1:30, 4:00, 7:00, 9:15
Other Days—1:30, 7:00, 9:15 Only

ROYAL
805 BROUGHTON 383 9711

FREE LIST SUSPENDED
CHILDREN $1.50

"DEVASTATING . . ."
a hard hitting and engrossing film."
—Rona Barrett, ABC-TV

"POWERFUL"
—Richard Schickel, TIME

The most wanted man in Wakefield prison is the Warden.



Robert Redford
"BRUBAKER"

20TH CENTURY-FOX PRESENTS A TED MANN-RON SILVERMAN PRODUCTION A STUART ROSENBERG FILM
ROBERT REDFORD "BRUBAKER" YAPHET KOTTO JANE ALEXANDER MURRAY HAMILTON
DAVID KEITH TIM McINTIRE as Huey Executive Producer TED MANN Produced by RON SILVERMAN Directed by STUART ROSENBERG
Screenplay by W. D. RICHTER Story by W. D. RICHTER and ARTHUR ROSS Music by LALO SCHIFRIN

MATURE

WARNING: Some coarse language and some violence (B.C. Director)

—SHOWTIMES—
Tonight 6:45, 9:10 p.m.
Sat.-Sun. at 1:45, 4:15, 6:45, 9:10 pm.

CORONET
836 YATES ST. 383 6414

BRIAN DE PALMA, MASTER OF THE MACABRE, INVITES YOU TO A SHOWING OF THE LATEST FASHION... ...IN MURDER.



DRESSED TO KILL

A FILMWAYS Picture
SAMUEL Z. ARKOFF Presents
A GEORGE LITTO PRODUCTION OF A BRIAN DE PALMA FILM

MICHAEL CAINE · ANGIE DICKINSON · NANCY ALLEN

In "DRESSED TO KILL"

WRITTEN BY BRIAN DE PALMA • PRODUCED BY GEORGE LITTO • DIRECTED BY BRIAN DE PALMA

RESTRICTED limited admittance if under 18

BROAD AT BROUGHTON 383-3434

COUNTING HOUSE 1

WARNING: Frightening and Gory Scenes, Some Coarse Language, Nudity and Suggestive Scenes (B.C. Director)

NIGHTLY 7:00, 9:30



CANADIAN ODEON THEATRES

★REAL CREAMPUFF '74 4-Door. Original Paint, low mileage. Driven to work by our own star salesman, Rudy Russo. Call him today for a test ride. And a good deal on dependable transportation. NEW DEAL USED CAR 033-6969

COLUMBIA PICTURES Presents "USED CARS" starring KURT RUSSELL · GERRIT GRAHAM · FRANK McRAE DEBORAH HARMON and JACK WARDEN as the FLYING BROTHERS Music by PATRICK WILLIAMS Executive Consultant NORMAN GIMBEL Song by BOBBY BARE Written by ROBERT ZEMECKIS & BOB GALE Directed by ROBERT ZEMECKIS Produced by BOB GALE Executive Producers STEVEN SPIELBERG & JOHN MILIUS Song "Used Cars" on Columbia Records © 1980 COLUMBIA PICTURES INDUSTRIES, INC. Columbia Pictures

MATURE

3rd WEEK!

Used Cars
Trust us.

WARNING: Frequent Coarse Language; Some Nudity and Some Suggestive Scenes. Not Suitable for Children (B.C. Director)

MATS. FRI., SAT., SUN. 1:30, 3:25, 5:20
NIGHTLY 7:15, 9:25

odeon 1
780 YATES STREET
383-0513

Cheech and Chong's NEXT MOVIE

JUST WHAT WE ALL NEED...

MATURE

A really good hit!

A UNIVERSAL PICTURE

WARNING: Not Suitable for Children; Frequent Coarse Language; A Satire on Drugs and Sex (B.C. Director)

MATS. FRI., SAT., SUN. 1:45, 3:30, 5:15
NIGHTLY 7:10, 9:10

odeon 2
780 YATES STREET
383-0513

The Summer Comedy Hit For All Ages



HELD OVER!

JOHN BELUSHI DAN AYKROYD

THE BLUES BROTHERS

MATURE

NIGHTLY 7:00, 9:30

COUNTING HOUSE 2
BROAD AT BROUGHTON
383-3434

WARNING: Frequent Coarse Language and Swearing (B.C. Director)

"A romance-adventure that goes straight to the heart.
—Bob Thomas, ASSOCIATED PRESS



Photography by PATRICK DEMARCHELIER

As children they were shipwrecked on a lost tropical island.

They grow tall and beautiful. And when their love happens, it is as natural as the sea itself . . . and as powerful.

A story of natural love.

THE BLUE LAGOON

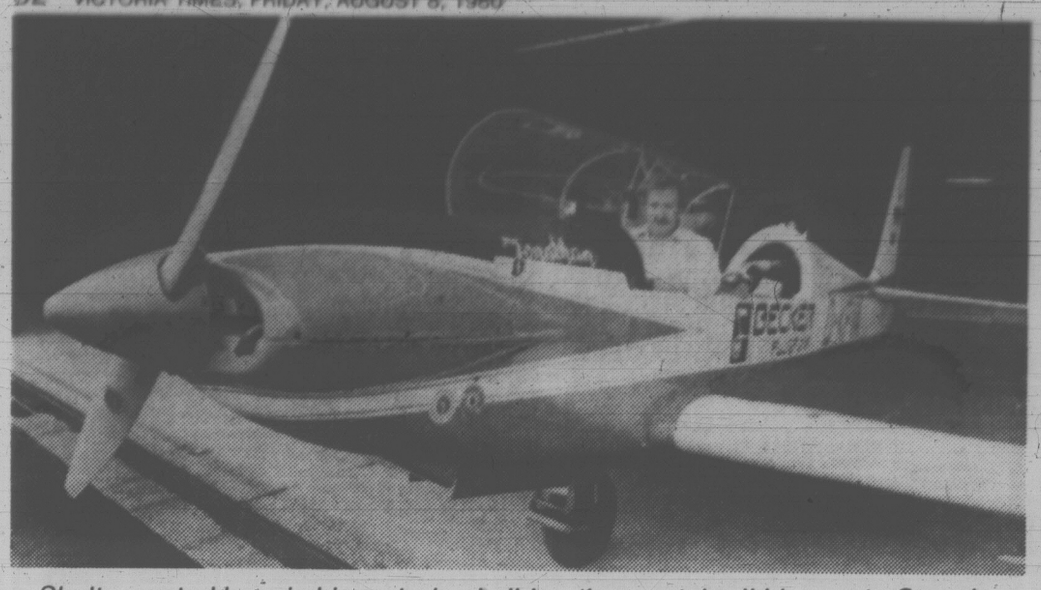
COLUMBIA PICTURES Presents A RANDAL KLEISER FILM
"THE BLUE LAGOON"
Starring BROOKE SHIELDS and CHRISTOPHER ATKINS
LEO McKERN · WILLIAM DANIELS Music by BASIL POLEDOURIS
Director of Photography NESTOR ALMENDROS
Screenplay by DOUGLAS DAY STEWART Co-Producer RICHARD FRANKLIN
Produced and Directed by RANDAL KLEISER

RESTRICTED limited admittance if under 18

WARNING: Frequent Nudity; Some Suggestive Scenes and Occasional Violence (B.C. Director)

haida
808 YATES STREET
382-4278

MATS. SAT., SUN. 1:30, 3:20, 5:15
NIGHTLY 7:10, 9:15



Shultz, seated here in his motorized glider, 'hopscotched' his way to Canada

West German glider pilot flew Atlantic 'just for fun'

TORONTO (CP) — It was a desire to be free and different that led Michael Shultz to embark on a flight across the North Atlantic in his small, motorized glider.

The 33-year-old Volkswagen salesman from Hamburg, West Germany, left his hometown on July 12. He stopped in Toronto on Thursday, but his destination is the Experimental Aircraft Association convention in Oshkosh, Wis., a mecca for fans of home-built and eccentric planes.

He leaves Saturday, weather permitting.

"I've been flying for the past 10 years," he said. "It's a great hobby of mine. I intend to make more trips like this one, but I'll have to wait until next year."

Shultz made his trip, which has cost him $3,000, in a sleek $25,000 Sport-Avia RF-5 glider powered by a revamped VW engine and equipped with a special radio and survival gear.

It has a 13.7-metre wing span and Shultz modified the plane with an extra fuel tank before he started the trip.

Other pilots have made trips across the Atlantic in private aircrafts, but most have had 200-horsepower engines equipped with automatic pilot control. Shultz's plane has a 68-horsepower engine and must always be flown manually.

He made more than 15 stops as he hopscotched over Norway, the Shetland Islands, Iceland, Greenland, Baffin Island, northern Quebec, the north shore of the St. Lawrence River and Quebec City.

"The longest flight time was from the east to west coast of Greenland. I was in the air for seven hours. That can get pretty uncomfortable, especially when I have to relieve myself."

Shultz flew his 650-kilogram, 6.5-metre-long plane at about 3,600 metres. Although the plane can glide without the engine on, the extra equipment forced him to keep it on.

With a gasoline capacity of 146 litres, the plane has an airborne endurance time of 10 hours and a range of 1,600 kilometres.

Frank Eruzese, an air traffic controller at Toronto Island Airport, said: "What Shultz did is unusual, but it's not amazing because he made several stops while crossing the Atlantic."

Shultz's route was almost the reverse of the one Californian Eagle Sarmont had hoped to follow in his ill-fated attempt to reach Paris in a less sophisticated, motorized hang-glider.

"I'm impressed . . . I wish we could have met in crossing," Sarmont said of the exploit in a telephone interview. He was grounded July 21 by Canadian transport officials because his Spirit of California lacked proper registration.

Sarmont and Shultz have never met, but the German said he doubts his hang-gliding counterpart could have made it.

"It's hard to speak for other people. Normally, I think it's impossible. You must have fuel enough for hundreds of miles."

Unions chop dues to CLC

TORONTO (CP) — Affiliated building trades unions are withholding payments to the Canadian Labor Congress in a quarrel that may lead to a break between the construction unions and the congress, says congress President Dennis McDermott.

McDermott said in an interview Thursday that the halt in payments by the construction unions, which account for about 18 per cent of the congress membership, is beginning to hurt but he saw no solution to the problem.

The 14 international building trades unions, with a total of 400,000 members in Canada, are at odds with the congress over a complaint that the congress has ignored encroachments by the Quebec Federation of Labor on the jurisdiction of the construction unions.

The Quebec federation has given a haven to a Quebec breakaway group of 12,000 electricians from the International Brotherhood of Electrical Workers, said Ken Rose, Canadian vice-president of the electrical workers union.

Rose resigned as a vice-president of the congress just before its convention last May.

Feds to test VDTs for CP after all?

OTTAWA (CP) — The federal labor department says it may conduct radiation tests on video display terminals at The Canadian Press news bureau here following a refusal by the federal health department to check the machines for health hazards.

However, labor department representative Albert Pighin said in explaining the policy change Thursday that the tests would be conducted to quell fears and would not be an acknowledgement that a potential health hazard exists.

"If we are to conduct this survey it would probably be because of the emotional nature of the problem," said Pighin, an industrial hygiene engineer at the labor department's technical services division.

CAUTION

SEARS CRAFTSMAN POWER TOOL CUSTOMERS

If you have purchased a Craftsman 10" motorized Mitre Box Saw, models No. 315-23730 and No. 315-23731 (see model number plate on saw), **do not use it with carbide tipped blade** as there is a potential hazard when this saw is used with such a blade.
Contact your nearest Sears retail or catalogue store and they will supply you with a correction kit and full instructions so that a carbide tipped blade may be used with full safety.

Sears

Sears

Shop at our Warehouse Clearance Centre located at 765 Vanalman. Now open Tues. through Saturday 9:00 a.m.-5 p.m. Personal Shopping. Starts 9 a.m. Saturday.

Clearance Centre

Look for special clearance prices on dozens of one-of-a-kind home furnishings, all priced according to condition. The selection will include discontinued floor samples, problem merchandise, used customer returns.

Appliances: Returns, Scratch-Dent, Demos

18 cu. ft. Side by Side, Avocado, 1 only. Reg. 749.98 ..... $477
15 cu. ft. Fridge, Golden Wheat, 1 only. Reg. 749.98 ..... $647
15 cu. ft. Fridge, White, 1 only. Reg. 719.98 ..... $617
13 cu. ft. Fridge, Golden Wheat, L.H., 1 only. Reg. 659.98 ..... $557
18 cu. ft. Side by Side, Golden Wheat, 1 only. Reg. 869.98 ..... $757
13 cu. ft. Fridge, White, 1 only. Reg. 559.98 ..... $497
Range, Lady Kenmore, Almond, 1 only. Reg. 679.98 ..... $627
Range, Mark II, White, 1 only. Reg. 399.98 ..... $347
Range, Mark IV, self-clean, 1 only. Reg. 649.98 ..... $547
Auto. Washers, 3 only. Reg. 379.98 ..... $329.98
Other Washers, Dryers and some Freezers available.

25% off dishwashers Portable or built-in

All merchandise have been home demos, scratch and dent or customer returns. All merchandise sold with full warranty and money-back guarantee. Extended warranty available on all goods at time of purchase.

40% off swivel dinette chairs

Set of four

Chrome frames, upholstered in an attractive combination of Tan and Walnut vinyl. No delivery charge on this item. 15 sets only. Shop early! ..... 119.96 Reg. $209.96

Save on furniture pieces

Large selection of home furnishing items. Mostly one-of-a-kind and priced according to condition.

Examples of the savings:

Save $100 on Bed unit. Incl. Headboard, footboard and side rails (#63595) Reg. $170 ..... $70

Save $100 on Bed unit. Incl. Headboard, footboard and side rails (#64579) Reg. $150 ..... $50

Simpsons-Sears Ltd.
765 Vanalman Ave. Just off the Pat Bay Hwy.

Sears

Saturday Summer Clearance

Shop Saturday 9:30 a.m.-5:30 p.m. Personal Shopping While Quantities Last.

Save $5-$15 Women's summer shoes
Clearance of popular summer styles including sandals and casuals. Variety of colours in broken size range 5½-10. Shop early for best selection! 14.99 Reg. $19.99-$29.99
Ladies' Shoes (54)

Save $8-$14 Men's Sandal styles
Choose Men's Leather footbed sandal with pigskin suede insole for additional comfort or Men's Leather Samba Sandal with closed toe and heel, adjustable instep strap. Some sizes are limited so shop early! 8.99 Reg. $16.99-$22.99
Men's Boys' Shoes (67)

Save! Girls' Summer T-Shirts & Pants 50% off
Clearance of summer tops and pants in assorted bright colours. Tops in terry or knit fabrics.
Girls', Teens' Wear (77)

Save $4-$7 Ladies' Colourful Easy-care Loungers 10.99 each
Reg. $14.99-$17.99 Choose from a good selection of attractive loungers, and Jumpsuits. Pretty to wear and easy on the budget! S,M,L.
At-Home Wear (38)

Save $11-$31 Men's Windbreakers Plain or Club Style 18.99 each
Reg. $30-$50. Two popular styles to choose from. Ideal to wear on summer evenings. Tan, Red, Blue or White. Sizes 36-44.
Men's Dress Wear (45)

Save $6 Men's Short-sleeve Knit Shirts 9.99 each
Reg. $15.99. Comfort and good looks! Shirt has 3-button placket, 1 chest pocket, new short point soft collar. Colors: White, Ivory, Powder Blue, Navy, Camel & Red.
Men's Furnishings (33)

Save! Ladies' Blouses in assorted styles 25% off
Be fashion-wise! Choose a new blouse from a good selection of styles and colours. Short sleeves. Broken size range 8-14. Hurry in!
Ladies' Sportwear (7)

Save! Ladies' Cool, Comfortable T-Shirts 25-50% off
Be sure to shop early as quantities are limited. Variety of styles and colors . . . just right to go with shorts or slacks. S,M,L.
Ladies' Sportswear (7)

Save! Ladies' Spring & Summer Pants ⅓-½ off
Take advantage of terrific savings! Shop now for pants in a variety of colours and assorted fabrics. Sizes 10-18.
Ladies' Sportswear (7)

Save 50% Junior Bazaar Fashion T-Shirts 2.99-9.99 each
Reg. $6.99-$20. Super reductions on T-shirts . . . now half-price or more! Choose from the latest styles and colours. S,M,L.
Junior Bazaar (19)

Value! Men's Denim Jeans & Cotton Cord Jeans 9.99 each
Terrific low price! Basic 5-pocket western styling. Flare leg. Cords in Dark Brown, Tan, Black or Navy. Waist sizes 30-40 even.
Men's Casual Wear (41)

Save $10-$12 Complete Selection of Golf Shoes 29.99-37.49
Reg. $39.99-$49.99. Save 25% on our complete selection of golf shoes. Limited sizes and colours. Shop early!
Sports Centre (6)

Save $10 T1 55 Professional Scientific Calculator 49.99 each
Reg. $59.99. 10 memories, full statistical functions, 32 program steps, metric conversions. Rechargeable batteries, recharger & carry case incl.
Camera Supplies (3)

Save $12 Heavy stamped-steel Car Ramp 19.99 pair
Reg. $31.99. Extra support braces for added strength. Stamped-steel platform. Lifts car approx. 9" off ground. Fitted with safety tire stops.
Auto Centre (28)

Simpsons-Sears Ltd.
'Reg.' and 'Was' refer to Simpsons-Sears Ltd. prices

E-N appeal holds key to VIA fares

VIA Rail is trying to block an appeal by the local E & N Steering Committee that could have far-reaching effects on the national railway passenger corporation's fair structure right across Canada.

Chairman Ald. John Cooper said Thursday VIA wants to short-circuit a planned hearing by the Canadian Transport Committee of his group's appeal against VIA's minimum $4 fare.



COOPER
. . . short-circuited?

The effect of VIA's decision eliminates short commuter runs on VIA routes, like the E & N passenger service on Vancouver Island.

Earlier this summer, the CTC gave Cooper's organization leave to appeal the decision, but still hasn't decided whether there will have to be full public hearings.

VIA has appealed to the CTC's review committee asking that the order allowing the E & N committee leave to appeal be quashed, arguing that the CTC erred on points of law.

The CTC has offered to make a decision without hearings, but Cooper said it would be in the public interest to have an open hearing.

"If we were successful in our appeal it would set a precedent that would have ramifications across Canada," said Cooper.

Legal pressure on risky house

"Every time he turns the washing machine on there's a blue flash."

City engineer John Sansom Thursday described one of the hazards in a recently renovated fourplex at 714 Esquimalt Road.

Owner Richard Richmond did the work without benefit of building permits and electrical and plumbing work was not inspected as required by law.

The city inspection department wrote the owner in June demanding the building be vacated immediately due to its unsafe condition, and city solicitor Jakob de Villiers followed up with another letter in July but the owner has ignored them.

Sansom said the fire department told the city about the building, after complaints from a tenant that every time he plugged in an appliance the fuse blew. Also, headroom is too low in parts of the converted house.

"It's a dangerous situation," said Sansom.

City council's legal affairs committee gave de Villiers authority to apply for a court order which would force the eviction of the four families now living at 714 Esquimalt.

Richmond said later he had offered to correct any hazards pointed out by inspectors and was willing to do the work required by the city.

Symbolic aid for W.C. users

New signs with the international symbol for W.C. will be posted on the Causeway to tell tourists where to find the city-run public washrooms near the intersection of Government and Humboldt.

Council's downtown economic development committee rejected for the time being a proposal to spend $60,000 to renovate the aging johns.

But aldermen agreed with a suggestion from the Visitors Information Centre for better signage.

VIC president Les Wood said tourists are continually asking VIC staff for directions to the nearest bathroom and they usually walk right by the Causeway comfort station which is just outside the VIC's front door.

The committee also decided to encourage the centre in its canvass of downtown businesses which might be willing to open up their facilities to the public if a municipal subsidy was forthcoming.

Oilport hearings bid wins backing

The city supports the Chamber of Commerce's protest to the National Energy Board to have oilport hearings next November staged in Victoria.

Aldermen on the legal affairs committee voted Thursday to endorse the chamber's demand, but stopped short of proposing to appear with the business group as a fellow intervenor before the NEB.

The C of C wants the hearings in the city because Victoria will be most affected by an oil spills if accidents occur at the oilport. Both Northern Tier and Trans-Mountain Pipe have proposals to build oilports near Port Angeles, Wash.

The committee decided to ask the chamber for further information on what role it would like the city to play.

Licensing okay for new cabaret

City council's business licensing committee Thursday said it had no objection to a cabaret going in to the old British Welding premises at Fisgard and Store streets in Chinatown.

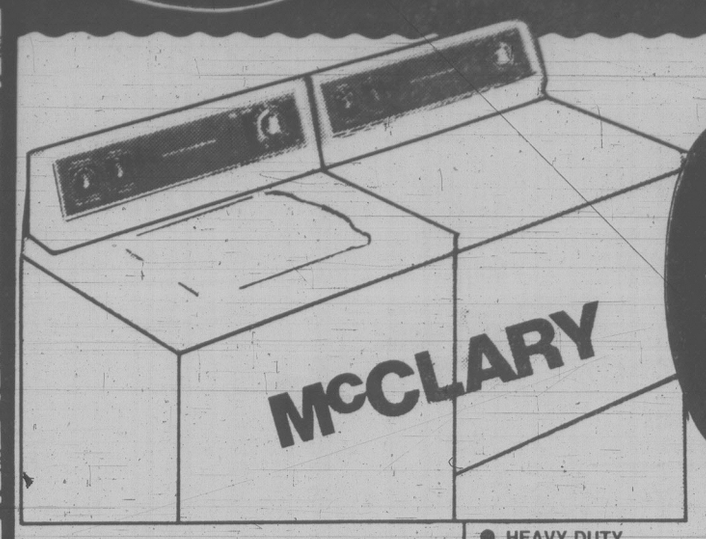
Michael Martay, proprietor of Harpo's cabaret, told aldermen he planned to renovate the old brick building and open a cabaret if gets approval from other city and provincial government agencies.

In a letter, he described the project as a cabaret-restaurant with some additional retail space. The night club would hold 225 people and would be open from 8 p.m. to 2 a.m.

Wosk's LTD

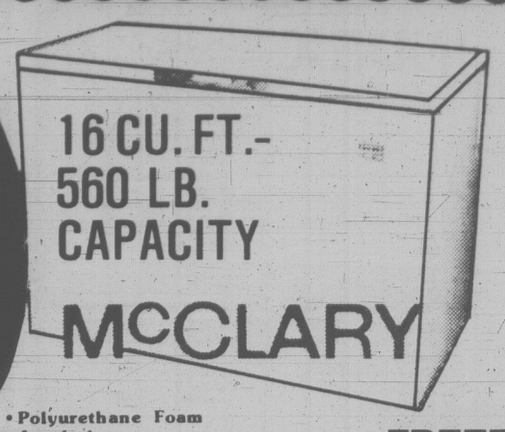
MANAGER'S SALE

MANY MORE ITEMS ALSO ON SALE



SAVE

16 CU. FT.- 560 LB. CAPACITY



16 CU. FT. FOR THE PRICE OF AN 8 CU. FT.
LIMITED QUANTITIES

- HEAVY DUTY
- SPIRALTOR AGITATOR
- 3 CYCLE
- AUTO LINT REMOVAL
- PORCELAIN TOP

429.95

- HEAVY DUTY
- LINT FILTER
- 3 TEMPERATURE

279.95

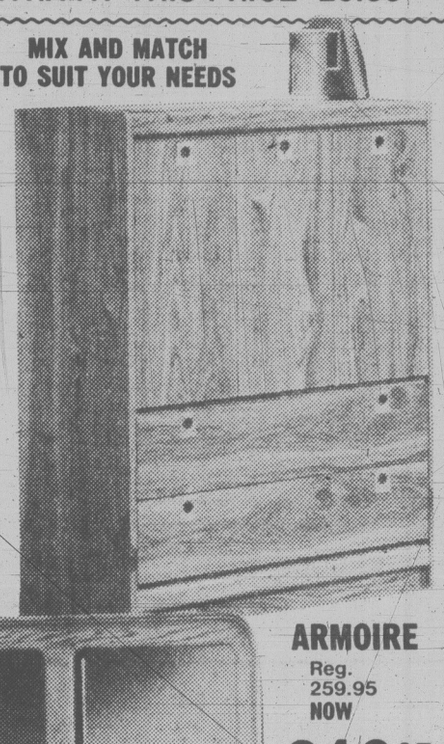
- Polyurethane Foam Insulation
- Temperature Warning Light
- High Efficiency Compressor
- Safety Lock
- Food Spoilage Insurance

FREEZER 299.95

DELIVERY EXTRA AT THIS PRICE $20.00

MIX AND MATCH TO SUIT YOUR NEEDS





ARMOIRE
Reg. 259.95
NOW 219.95

3-DRAWER WALL UNIT Reg. 259.95 SPECIAL 219.95

OPEN WALL UNIT Reg. 239.95 SPECIAL 199.95

2-DOOR WALL UNIT Reg. 259.95 SPECIAL 219.95

2-DOOR DROP FRONT WALL UNIT Reg. 279.95 SPECIAL 239.95

HIGH QUALITY LAMINATES FOR BEAUTY AND DURABILITY



ROLL TOP EDGES

MIX AND MATCH

DON'T BE DISAPPOINTED

SHOP EARLY

LITE DECK Save 15.00 NOW 44.95

54/60 BOOKCASE HEADBOARD Reg. 109.95 NOW 89.95

2-DRAWER NIGHT TABLE Reg. 119.95 NOW 89.95



DESK NOT AS SHOWN

CHAIR 69.95

DESK 3 drawers on left side. 154.95

2-DRAWER MOTEL UNIT Reg. 209.95. NOW 169.95

DRESSER WITH MIRROR Reg. 489.95 NOW 399.95

SAVE 90.00



7-PCE. DINETTE
- FORMICA TOP
- BROWN VINYL CHAIRS

Reg. 359.95 NOW 299.95

7-Pce. MODERN DINETTE

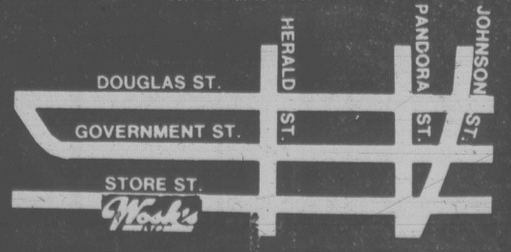
88

Wosk's LTD

1810 STORE ST.
385-8781

USE OUR CONVENIENT REVOLVING ACCOUNT. UP TO 3 YEARS TO PAY

WELCOME
VISA and MASTERCHARGE



STORE HOURS:
MON. TUES WED. SAT. 9:30 to 5:30
FRI. SAT. 9:30 to 9:00

VICTORIA'S DAILY Classified

INDEX

VITAL STATISTICS
1 Births
8 Miscellaneous Cards of Thanks
308 Deceased Cards of Thanks
305 Deaths and Funerals
312 Florists
310 Funeral Directors
309 In Memoriam
313 Miscellaneous
311 Monuments

NOTICES
14 Announcements
16 Catering, Banquets and Reception Rooms
15 Coming Events and Meetings
20 Lost and Found
18 Places to Visit

EMPLOYMENT
28 Employment Service
21 Help Wanted — General
22 Office Help
26 Part Time — Temporary Help
24 Sales Persons and Agents
30 Situations Wanted
23 Skilled Trades
25 Teachers

BUSINESS SERVICES
36 Services Directory

PERSONAL SERVICES
33 Bands, Musicians and Orchestras
40 Business Personals
43 Dancing
42 Education
41 Legal Services
71 Music Teachers
39 Personals
34 Pre-Recorded Music
32 Trade Schools
38 Travel

MERCHANDISING
83 Aircraft
117 Antiques and Arts
78 Bicycles
80 Boats and Marine
65 Building Supplies
93 Cameras, Supplies and Photo Finishing
127 Chicks, Poultry, Hatching Eggs, Supplies
101 Children's Miscellaneous
116 Coins and Stamps
135 Farm Implements
60 Fuel
97 Furniture
105 Garage Sales
120 Garden Supplies
99 Groceries, Meats and Produce
95 Heating & Fireplaces
130 Heavy Equipment and Machinery
128 Livestock, Supplies and Events
96 Major Appliances
100 Miscellaneous for Sale
103 Miscellaneous Wanted
109 Miscellaneous to Rent
77 Motorcycles
70 Musical Instruments
125 Pets and Supplies
92 Sporting Goods
81 Sailboats
94 Store and Office Furniture and Equipment
115 Swaps
63 Timber
98 TV, Stereo, Radio Sales and Service
112 Wanted to Rent, Miscellaneous

AUTOMOTIVE
155 Automobile Financing and Insurance
164 Auto Body and Painting
168 Campers, Trailers and Motor Homes
166 Cars and Trucks Wanted
150 Cars for Sale
148 Lease Vehicles
149 New Car Directory
160 Parts, Accessories and Service
151 Sports, Import Cars
158 Tires
154 Trucks, Buses and Vans
156 U-Drive and Auto Washing

ACCOMMODATION
185 Convalescent and Rest Homes
175 Hotels
178 Summer Homes, Cottages and Resorts
181 Tourist Accommodation

RENTAL
201 Apartments to Rent, Furnished
200 Apartments to Rent, Unfurnished
203 Apartments Wanted
206 Duplexes to Rent
207 Duplexes Wanted to Rent
202 Furniture to Rent
215 Halls, Warehouses, Stores and Offices to Rent
197 Housekeeping Rooms to Rent
199 Housekeeping Rooms Wanted
211 Houses to Rent, Furnished
210 Houses to Rent, Unfurnished
212 Houses Wanted to Rent
205 Rental Agencies
190 Room and Board
191 Room and Board Wanted
193 Rooms to Rent
194 Rooms Wanted
204 Shared Accommodations

FINANCIAL
155 Automobile Financing and Insurance
233 Mortgage Loans and Insurance
234 Mortgages for Sale
230 Personal Loans and Insurance
235 Wanted to Borrow

REAL ESTATE
280 Acreage for Sale and Wanted
240 Business Opportunities
241 Business Opportunities Wanted
247 Commercial or Industrial Properties
258 Condominiums
253 Country Homes and Properties
270 Exchange Real Estate
290 Farms for Sale and Wanted
263 Garages for Sale, Rent, Wanted
293 Gulf Island Properties
250 Houses for Sale
265 Houses Wanted to Buy
295 Listings Cancelled
268 Listings Wanted
271 Lots for Sale
294 Mainland and Out-of-Province Properties
169 Mobile Homes and Parks
273 Property for Sale
274 Property Wanted
244 Revenue Property
245 Revenue Properties Wanted
259 Townhouses
285 Up-Island Properties
256 Waterfront Properties

386-2121

Monday through Friday, 8 a.m.-6 p.m. Saturday, 8 -5:30 p.m.

CLASSIFIED ADVERTISING RATES

All rates quoted are for insertion in both The Daily Colonist and Victoria Times.

PRIVATE PARTY WORD RATES
10 word minimum
1 or 2 days — 17c per word per day
3 to 5 consecutive days — 14c per word per day
6 consecutive days or more — 12c per word per day
Real estate, mobile home, rental, clubs, organizations and business advertising does not qualify for these rates.

COMMERCIAL WORD RATES
10 word minimum
1 or 2 days — 23c per word per day
3 to 5 consecutive days — 20c per word per day
6 or more consecutive days — 17c per word per day

SEMI-DISPLAY LOCAL RATES
Any advertisement which varies from 6 pt. regular classified style shall be considered semi-display.
14 agate lines per measured column inch.
1 or 2 days — 81c per agate line per day
3 to 5 consecutive days — 74c per agate line per day
6 or more consecutive days — 67c per agate line per day
Contract rates for local businesses available on request.

NATIONAL AND OUT OF PROVINCE RATE
Regular Classified 22¢ per word.
Semi-Display 85¢ per agate line.
14 agate lines per column inch.

BIRTH NOTICES
Up to 30 words $5.00
Each additional word 17c

DEATH NOTICES, MEMORIAL NOTICES AND CARDS OF THANKS
75c per count line per day
3 consecutive days — 65c per count line per day
SINGLE PAPER
DEATH NOTICES ONLY
67c per count line per day

PRIVATE BOX NUMBERS
$7.00
Private Victoria Press box numbers are for use only for replies to advertising published in the Victoria Times and The Daily Colonist.

VICTORIA OFFICE
2621 DOUGLAS ST. V8W 2N4
Classified counter service, 8:30 a.m. to 5:30 p.m., Mon. to Fri. Closed Saturday.

DUNCAN OFFICE
Advertising, Circulation, Editorial and General Information,
746-6181
109 Ingram St. V9L 1N8

TERMS OF PUBLICATION

Canadian Newspapers Company Limited shall not be liable for non-insertion of any advertisement beyond the amount paid for such advertisement.

In the event of error occuring the liability of Canadian Newspapers Company Limited shall not exceed the charge for the space actually occupied by the item in question.

All claims of error in publication shall be made within 12 hours thereafter and if not made shall not be considered. No claim will be allowed for more than one incorrect insertion nor for errors not affecting the value of advertisement.

All estimates of cost are approximate. Advertisers will be charged with space actually used.

All advertising copy will be subject to the approval of Victoria Press, who reserves the right in its sole discretion to classify, reject or insert copy furnished.

All advertisements must comply with the British Columbia Human Rights Act. This act states no advertisement may state or imply a preference, limitation or specification on the basis of an applicant's race, religion, colour, marital status, ancestry, place of origin, age; or sex (unless the matter relates to the maintenance of public decency AND prior approval has been obtained through the Human Rights Branch).

While every endeavor will be made to forward replies to box numbers to the advertiser as soon as possible, we accept no liability in respect of loss or damage alleged to arise through either failure or delay in forwarding such replies, however caused, whether by negligence or otherwise.

NOTICE OF COPYRIGHT

Full complete and sole copyright in any advertisement produced by Canadian Newspapers Company Limited is vested in and belongs to Canadian Newspapers Company Limited, provided, however, that copyright IN THAT PART AND THAT PART ONLY of any such advertisement consisting of illustrations, borders, signatures or similar components which is, or are, supplied to Victoria Press by the advertiser in the form of reproduction proofs, veloxs, etc., and incorporated in said advertisement shall remain in and belong to the advertiser.

CIRCULATION INFORMATION

The Daily Colonist 383-4111 Victoria Times 382-3131

Wherever carrier service is maintained, $5.00 per month.
By mail — Vancouver Island and Gulf Islands, $7.00 per month, $20.00 per 3 months, $40.00 per 6 months, $80.00 per year. Rest of Canada, $8.00 per month, $22.50 per 3 months, $45.00 per 6 months, $90.00 per year.
Outside Canada, $20.00 per month, $240 per year.

BY MAIL
Saturday Times Only Sunday Colonist Only
Canada 60 cents per copy, $30.00 per year. Outside Canada, $1.10 per copy, $55.00 per year.

The Daily Colonist Second Class mail registration No. 0516.
Victoria Times Second Class mail registration No. 0625.

ISLAND REPRESENTATIVES
Duncan, Chemainus — Mr. HILTON HOLT 746-6181
Nanaimo 758-9633 Lake Cowichan 749-6206
Port Alberni — Mr. Fred Suhr 723-8312

1 BIRTHS

COTTON — Born to Vincent and Teri (nee Lindal) a boy, Chad Taylor, 8 lbs., 3 oz., on July 28th, 1980. A brother for Kyle and new grandson for Edna & Rob Lindal and Joan and Vincent Cotton. Our very special thanks to Dr. Frost, Dr. Prevost, Dr. Rychaik and the maternity, nursery and O.R. staff at Victoria General. Also, special thanks to Madeline Shorthill for her cesarean preparation class.

FIELD — Born to Geoff and Donna, a girl, Alison Donna, 7 lbs., 15 ozs., on July 25, 1980. — Thanks to Drs. Fowler and Gough and the staff at Royal Jubilee Hospital.

GRUBB — Born to Janet and Dick, a daughter, Heather Colleen, 8 lbs., 9 ozs., on July 31, 1980. A sister for Jennifer and Karen. — Thanks to Drs. M. Morrison, J. Houston, Semeniuk, and maternity staff at Victoria General Hospital.

LeGARFF — (Jessica Joy) Born to John and Lora-Beth (nee Trail) on August 2, 1980 at Royal Jubilee Hospital, a girl, 3300 grams (7 lb. 5 oz.) a sister for Nicole. Thanks to Dr. Malthouse, Mrs. Cheryle Goddard and the maternity staff.

14 ANNOUNCEMENTS

OPENINGS FOR SEPTEMber. Jubilee Garden Daycare. 1607 Morrison Street. 595-2233 or 477-5179 evenings.

ANTIQUE SALE AND SHOW, MAYFAIR MALL, THROUGH SATURDAY, AUGUST 9TH

MR. EDWARD OPPER WAS the winner of the Nor—Pac Marketing $300 grocery draw.

15 COMING EVENTS AND MEETINGS

ATHLETICS GIANT BINGO
AUGUST 20th
VICTORIA CURLING CLUB
Early Birds 6:45 p.m.

ESQUIMALT LIONS BINGO
OAP HALL
1600 GOVERNMENT
FRIDAY, AUGUST 8
EARLY BIRD 6:45
ADMISSION $1

CATALOGUES AND ENTRY forms for the 112th Saanich Fall Fair, Labour Day Weekend, at Saanichton Fair Grounds are now available and can be picked up at the Fairgrounds office. 10am-4pm, Monday-Friday. Entries close for 4H, cattle and goats on August 15, and for all other entries on August 22

ATTENTION ALL ARTS & CRAFTS ENTHUSIASTS
On Saturday August 23rd, Cedar Hill Mall will be holding a craft and hobby fair. Anyone interesting in displaying their creation please contact Vi Russell at Cedar Hill Decorating Centre Ltd, 477-9212. There will be no charge for exhibiting.

SWAP AND SHOP
Every Sunday, from now on, 8am-3pm, Western Speedway.

VICTORIA CITY KENNEL Club Dog Show, 3 championship and obedience shows. August 8th, 9th, 10th. Starts daily 9am. Juan de Fuca Recreation Centre, 1767 Island Hwy.

THE ROBERT BROWNING CO-Op Theatre of Victoria, B.C. A Co-operative no public grant's stall. At Esquimalt Sports Centre next Sunday, August 10th.

VICTORIA MINUS ONE CLUB, Dance to Davis Combo, Friday August 8, 9:30 pm. Elks Hall upstairs, 732 Cormorant St. All widowed, divorced, separated welcome. 382-1974.

SWAPPE & SHOPPE
521 Craigflower Rd, Sundays 10am-4pm. Call 388-6120 weekdays 9am-3pm, Sat. 10am-12pm.

NEW HOURS, 9-3:30 JACKLIN Centre Swap Meet every Sunday. For tables inside or space outside, phone 478-4696. 3108 Jacklin Road, Langford.

SWAP "N" SHOP
Every Sunday, 10am-4pm. Esquimalt Sports Center, 386-3261. Sellers welcome 8:am. Admission .25¢

LADIES EXERCISE TO MUSIC Tuesdays and Thursdays 9:30 - 10:30 am. at St. Dunstans Church. 479-2445.

REGGAE DANCE, AUGUST 9th, 8:30pm, Elks Hall, 732 Cormorant Street. $2 advance tickets, Richards Records.

20 LOST and FOUND

PLEASE HELP, LOST IN Gorge area, a spayed dark tiger striped female tabby cat with medium long hair and no collar. Answers to PT, she loves peanut butter. Reward offered. 386-4359

PLEASE HELP, CALGARY couple lost their cat, Dallas Rd. near Paddon. He is fluffy orange and white with brown collar and black flea disc. 384-3905, 479-5369.

LOST: 9 MONTH OLD, GREY, part Persian female kitten with white belly and brown flea collar. Florence Lake Road area. Please phone 478-5858.

LOST BLACK LAB PUP, 4-white paws, 2½-months old, Victoria High School area. 382-3392, 477-5358.

LOST: SATURDAY, MENS Bulova watch, inscription on band, Canarvon Park area. Reward. 595-6814.

LOST 7 MONTH OLD MALtese terrier, female, Beacon Hill drive in area. Answers to "Lucy". Reward. 385-5946.

LOST: SIAMESE/BURMESE female, 4 years, slender, vicinity Cedar Hill Rd. & Arrow Rd. 477-7081

LOST 3 MONTH MALE OR-ange tabby kitten, Cook/Pandora/Yates area. Please phone 384-3217. Reward.

LOST: ROCKLAND AREA, long haired grey and white female cat wearing flea collar. 598-7848.

FOUND: LARGE BLACK AND white female cat, wearing collar, Fort and Cook. 592-2656, 382-4687.

LOST SMALL BLACK CAT with white strips on leg, Ardwell, Piercy area in Sidney, phone 656-6013

HELP-STILL MISSING
Shylo, male golden setter/lab cross. Very friendly. Reward offered. 598-2215 382-3996.

GREY AND BLACK TABBY kitten with brown collar, last last Friday, Esquimalt-Admirals area. Please call, 385-4926

LOST 4 MONTH BLACK FEmale kitten. Burnside/Balfour area. August 3. 385-6006.

LOST: ARTIFICIAL EYE, SATurday at Crystal Pool. Reward. 384-3495 or 595-7545.

LOST: TUESDAY MORNING, downtown, metal ring with 5 keys, 598-4716.

LOST: GOLD BRACELET, Vicinity Reynolds Rd. park. Reward. 385-8783 evenings.

LOST: TAN BASEBALL MITT, Lambrick Park, August 1, urgently needed. Reward. 592-5558

LOST: GRAY FEMALE CAT with collar, Arrow Rd./MacKenzie area. 477-2311

LOST: SMALL GOLD WRENCH on gold chain near or at Thetis Lake, Monday. 477-5837.

FOUND: AT BUS STOP ON Newport Beach, camera. 592-1110.

LOST: BLACK CAT, 6 months, male. Vincent and Dysart. 385-9293.

FOUND: MT TOLMIE, SMALL package, 2 pieces jewelry. 477-8267

FOUND LADIES WATCH ELK Lake parking lot on August 3. 592-6211.

LOST: 3 MONTH OLD DOBERman Pincher pup. Reward. Lost in Saanich area. 595-1315.

21 HELP WANTED GENERAL

PROFITABLE APARTMENT ROUTES
$100 to $150 monthly and much, much more depending on route size.
Open soon in following areas:
1. Foul Bay-Oak Bay
2. Fort-Jubilee
3. Gorge Rd. E.
4. North Park-Quadra
5. Newport-Windsor
6. Lampson-Esquimalt
7. Craigflower-Dominion
8. Cook-Fairfield
9. James Bay
10. Foul Bay-Cadboro Bay
11. McKenzie & Quadra
12. Shelbourne-Cedar Hill X Rd
These routes, in various parts of city, will be filled quickly because of ease of delivery and good monthly profit. If you are responsible and interested, and can use the extra cash for your early morning efforts, call the Colonist Circulation, 383-4111 and leave your name, address and phone number for Mr. Ring.

UNIVERSITY OF VICTORIA
Media & Technical Services requires
DUPLICATING CENTRE OPERATOR II
Immediately
$1145 to $1273 per month
Qualifications include ability to operate offset machines in production of high quality work, to keep simple clerical records, to follow accurately oral and written instructions, and to maintain effective work schedule.
Duties include operation of manually adjusted and aligned offset process machines to produce a variety of sizes and weights of cards and forms along with regular duplicated material, opaquing negatives and stripping metal or pre-sensitized masters, operating collators, stitchers, staplers, cutters, drills, etc., other related duties.
Apply in person to Personnel Services, Sedgewick Building, University of Victoria, not later than Thursday, August 14, 1980.

Rec Reaction Oak Bay
STUDENTS!
We are gearing up for fall and winter ice arena programs and will be accepting applications for Learn-to-Skate instructors and Ice Patrols. The candidate must have good skating skills and possess an enthusiastic willingness to work with and for the public. Please submit applications by 4pm, Friday September 5th, 1980 to: Linda Howard, Personnel, Recreation: Oak Bay, 1975 Bee St., Victoria, B.C. V8R5E6

PROVINCIAL EMERGENCY PROGRAM
RESERVE POLICE TRAINING
Support your local Police and your community. Greater Victoria Municipal Police Departments (Victoria, Saanich, Esquimalt and Oak Bay) are accepting applications now. Prerequisites: Canadian Citizen, 19 yrs. minimum age, good health and moral character. After an extensive training period, successful members will take an active part in supporting the Regular Police of their community. Apply at your local Police Station; closing date is 18 August 1980.

SCHOOL DISTRICT #63 (SAANICH)
Clerk II—IMC stores and delivery clerk. Applications are invited from suitably qualified persons for the position of Clerk II, 35 hours per week, 11 months per year.
Salary range for 1980 is $6.32 to $6.95 per hour. Application forms and job description are available at the School Board Office, 656-1111. Closing date for applications is Wednesday, August 20th at 12noon.
R.S. Ingram
Secretary Treasurer
SD #63 (Saanich)
9751 Third Street, Sidney, B.C.

HASTINGS INTERURBAN HOLLAND AREA
VICTORIA TIMES has a newspaper route coming available in the above area. Route size is 30 to 40 papers. Profits would range $50 to $60 per month for approximately 1 hour daily in the afternoon.
First come, first served, call MR. KAZMIRUK at 382-3131 to submit your application.

FANNY'S FABRICS
Has an immediate opening for an experienced fabric and drapery sales person. Salary is commensurate with experience. Part time working into full time. All replies are confidential. For an interview, please phone Mr. Miller at 388-5132.

AVCO FINANCIAL SERVICES requires the following:
Customer Service Representative
A person who can meet people well, handle figures accurately, and is a good typist.
Account Representative
Personable and sales oriented. On the job training for management.
Good benefits and salary open. Experience an asset but not essential. For appointment call 385-6774.

CATTLE RANCH INVERMERE BC
Requires full time ranch hand, must be experienced in calving, fencing, irrigation and farm machinery. References required. Two bedroom unfurnished apartment supplied. Permanent position. Couple preferred. Housing OK for 1-2 children. Call or write to 205-3400 Douglas Street, Victoria BC, 382-4274

CATTLE RANCH INVERMERE BC
Requires permanent caretaker couple. Duties are gardening, handyperson work for one person. Part time housekeeping duties for other person. Pay $5 per hour per person. Two bedroom unfurnished house supplied. References required. Call or write to 205-3400 Douglas Street, Victoria BC, 382-4274

AUTO BODY PERSON AND prep person wanted for body shop in Gold River. 112-283-2613, 112-283-7488.

HOTEL ASSISTANT MANAGER
Must be experienced and have excellent references. A person with initiative and imagination to rejuvinate dining room, control staff, handle promotions and advertising, etc. Send resume with salary expected to General Manager, Silver Bridge Inn, 140 Trans-Canada Highway, Duncan, B.C. V9L 3P7.

MODELS WANTED
If you are a model or want to be...WE WANT YOU!
Apply now
New Dimensions
385-3223

DOG & CAT BOARDING
Trying to get started on a career in the pet industry? Here's your opportunity. We require a hard-working, self motivated individual to complement our congenial staff. No experience necessary, but a total dedication to animals and their care a must. Split shift and weekend work with minimum wage to start. Own car necessary. Reply full particulars to: Victoria Press Box, 620.

OUT OF SCHOOL CARE Supervisor and assistant required to work with children 6 - 12 years old. From approximately 3 - 6 pm. Monday - Friday. Knowledge of children, their interests, needs, activities, crafts and games essential. Candidates should possess some degree of training and experience. $4.50 - $5 per hour. Apply to main desk Victoria YMYWCA, 880 Courtney Street.

ENERGETIC MATURE PERson required in activity program for group of young adults with learning difficulties. Sports and recreational skills required plus patience, creativity, knowledge of community resources and ability to relate to groups, professionals and volunteers. Relevant training and experience. Hours to 9 - 3 weekdays. Please send resume and references to Victoria Press 654.

LIFE SKILLS WORKER REquired by Vocational Rehabilitation Program for adults who have had a psychiatric disability. Experience in working with groups in a mental health setting and in life skills programing essential. This job requires an immaginative, energetic and sensitive individual with a solid work history. Position begins August 25th. Victoria Press Box 363.

PERSON TO PREPARE EVEning meals in a new dining room operation. Must be imaginative and some experience in menu planning. Limited menu featuring home cooking. Country atmosphere in the Williams Lake area. Temporary room and board can be provided for a single person. 5 day 40 hour week. Phone 382-9757 to arrange for an interview.

SUNNY WEST COAST (Long Beach)
CANADIAN PRINCESS
A floating full facility hotel resort wants you in the food and hospitality service. Just bring your experience and friendly smile. Accommodation available. Call Ucluelet collect, Gordon Schoor, 726-7771

WOMENS RUGBY
James Bay Night Hawks want you. After our first successful season, we are seeking to expand our playing membership. Young women who are interested in participating in a challenging sport plus a fun social life, please call 598-0183, Bob or Jill. Experience not necessary. Practices are just beginning.

MAJOR DOWNTOWN HOTEL
WITH NEW FOCUS
Requires service staff in the following areas. Food - liquor - bellhop - front desk - housekeeping - laundry. Union wages and benefits. Victoria Press Box 658. All replies strictly confidential.

RETIRED COUPLE TO LIVE year round on Saturna Island, secluded waterfront estate. We offer modern sunny apartment with all utilities and phone in exchange for easy caretaking. No salary paid. Must be reliable, non-smokers and have car. R.J. Fraser, Box 87, Saturna Island, B.C. V0N2Y0

DUNCAN
Positions now available for retail sales persons for T-shirt boutique. This position is not suitable for persons returning to school. Apply in person Tuesday, August 12th, 10am-12noon, Tiger Shop, Duncan Mall.

SPEEDY MUFFLER KING requires muffler installer. Experience preferred but not necessary. We will train a person with both basic mechanical interests and skill. This job offers a good salary plus bonus and benefits. 385-8717 Henry Desiardins for an interview.

PERMANENT PART TIME program worker training and experience in mental health field. Ability to plan and implement social and recreational programs for institutionalized and community groups. Please sent resume and references to Victoria Press Box 653.

HAIRSTYLISTS
daPis Hair Design requires hairstylists with or without clientele, must be fashionable in appearance and pleasant with the public. 381-6647, 382-1468, ask for Paul DaCosta

JUNIOR SOLICITER REquired, experience 0—3 years, with basic understanding of corporate commercial real estate, prospects of partnership. Reply to R Earl King, #310—1205 Broad St, V8W2A4. 386-1417, 381-4141.

REQUIRED FOR WELL LOcated prestige apartment building, mature bondable caretaking couple, competitive wage. Ample time off. Apply Victoria Press Box 610. Written references required at time of interview

REQUIRED BEGINNING SEPtember. Mature, reliable person to look after our 7 month old daughter. Position is part time (2 or 3 days per week) and permanent. Prefer your home - Fairfield, Oak Bay, Cordova Bay area. 658-8788 evenings.

SENIOR CITIZEN OR PENsioner will be provided with lovely new furnished apartment in superb new Dean Park Estates, Sidney, private home, in exchange for 3 hours housekeeping work, Monday-Friday (no cooking). 656-2245.

EXPERIENCED ASSISTANT manager required for downtown Victoria gift store, starting September 1st, must be personable, outgoing, and oriented to customer service. Send resume and salary requirements to Victoria Press Box, 659

MATURE, EXPERIENCED babysitter to care for 2 small girls, aged one and 3, 8am-5:30pm weekdays, in our Mt. Douglas home. Some housekeeping. Starting September 2nd. $500 per month. References. 721-5405.

BLISSYMBOLICS INSTRUCtor required by the Greater Victoria Society for Alternative Communication. Speech therapy, sign language, or Bliss experience preferred. Resume to Alan Currie, 420-620 View Street, Victoria.

Live-in Housemother
For girl's residential school, experience preferred. Must be willing to obtain class 4 driver's licence. Apply Victoria Press Box 638.

21 HELP WANTED GENERAL

JANITORIAL
Experienced, light duty janitor at staff required to work part time Monday to Friday, downtown Victoria. Must be detail orientated. Reply P.O. Box 517, Victoria, B.C.

DISPATCHER FOR LOCAL OIL company, responsible for operation of all aspects domestic and commercial fuel oil business. Immediate opening. Reply, giving all details to Victoria Press Box 617

REQUIRED, SEPTEMBER 1st, 8-4pm weekdays, mature experienced babysitter for one 4 year old and two school age girls in our Gordon Head home, light housekeeping, references. 721-3825.

DAYCARE
Need after school care for 2 children: one kindergarten, one grade 2. Near Saanichton school. Will be paid for full day for kindergarten. Phone Ms. Bergh, 387-3647 or 652-4903

BABYSITTER WANTED. WE are moving in September to View Royal Elementary School area. Daniel will be in kindergarten, Christopher will be in Grade 3. Call between 5pm-8pm, 383-2504.

DAY CARE SUPERVISOR for afternoon shift, Cedar Day Care Centre, 3950 Columbine Way, v8z6g2. Please send application and resume by August 15. Must have letter of qualification from CCSLB.

MATURE, LOVING BABYSITter needed to look after 2½ year old boy in your home for 3—4 days each week starting September. Must be reasonably close to Marigold area. References please. 479-0526 after 5pm.

NERO'S ICE CREAM/SANDwich shop, lower mall, Harbour Square requires pleasent mature part time help. Approx. 16 hours a week, flexible hours, minimum wage. Apply in person between 9-11:30am only.

SKETCH & LAYOUT ARTIST
for Victoria sign company. Replies to include age and experience to Victoria Press Box 663

HAIRSTYLISTS
Wanted with some clientele for downtown salon. Must be experienced in all aspects of hair care. 386-6188

CHILD CARE WANTED, BEginning in September, afternoon care for child in morning kindergarten at South Park School. James Bay area preferred. Call 382-6189 after 5pm.

MATURE EXPERIENCED waitress/waiter needed immediately. Permanent full time position. Apply in person, Smitty's Pancake House, 850 Douglas, between 1-4pm

NEEDED FOR SEPTEMBER, cheerful responsible babysitter for after school care in vicinity of Campus View Elementary. Suitable for someone with child in morning kindergarten. 721-3250.

KITCHEN COOK MANAGER
For high volume fast food operation. Must also be an experienced short order cook. Resumes and references to Victoria Press Box 626

AFTER SCHOOL DAYCARE for my 8 year old son beginning in September, plus occasional days during August. Vicinity of Margaret Jenkins School. 592-6012 after 6pm.

MATURE JANITOR WANTED for cleaning motel premises. Full time. Light maintenance duties. Hours, salary negotiable. Phone for appointment, 656-1176, ask for Mr. Dentro

MCDONALD'S DRIVE THRU restaurant requires full time help for the fall. Both full and permanent part-time positions available. Please apply in person at 1567 Cedar Hill X Road.

PHARMACY ASSISTANT needed in Victoria. Course graduate or drugstore experience essential. Send resume and references to Victoria Press Box 635

LOOKING FOR OLDER COUple or single interested in children, one 4 years, one 3 months, approx 2 days per week, guaranteed $200 per month. View Royal area. 479-6834.

FULL TIME SEAMSTRESS required to repair all types of clothing items. Mature person who can work independantly preferred. Enquire at Goodwill Enterprises, 385-5756 local 08.

WANTED: EXPERIENCED truck driver, must be non smoker, capable of taking charge of food warehouse. Give age, experience and references, Victoria Press Box, 650.

FULL AND PART TIME CASHiers wanted for shift work. Most be pleasant and enjoy working with the public. Please apply Quadra Mohawk, 2100 Quadra Street

PERSON TO MICROFILM OILwell files. Knowledge of photography and general knowledge of oilwell drilling a definite asset. Send particulars to Victoria Press Box 660

WANTED NANNY WITH SOME light housekeeping; live/in position, in the Uplands district; own suite. Please send resumes to 3460 Beach Ave., Victoria, before August 22, 1980.

VICTORIA GOLF CLUB
Waitress/waiter 5 days 12 noon - 4 pm., some evening work. For interview 598-4321.

COUPLE FOR CARETAKING DUTIES in small adult oriented apartment block, centrally located. Apply Victoria Press Box 521.

EXPERIENCED HAIR STYLIST required for modern salon. Excellent working conditions. 598-7711 days or 384-2457 after 6pm.

DISPATCHER REQUIRED IMmediately, must have pleasant telephone manner and be willing to work evenings. 386-6311 10am-4pm.

AFTER SCHOOL CARE REquired for grade 1 boy attending Gordon Head School. Parent with similiar aged child preferred. After 5 477-3693.

IMAGE HAIR STUDIO REquires two apprentice hairdressers, full time. Apply in person, Image Hair Studio, Harbour Square.

WANTED, FULL TIME DRIver for local fuel oil firm, steady work. Job would start in about 4 weeks. Reply in writing to Victoria Press Box 611

LUNCH AND BREAKFAST cook wanted with experience. Apply in person with references Shortts Restaurant, 910 Government, between1pm-4pm.

WANTED, PART TIME cleaner for apartments, mostly heavy vacuuming, halls and stairways, $400 per month. Victoria Press Box 617

PERSON TO DO FAIRLY heavy janitorial work in bakery. 3 hours per day. Ideal for semi-retired person. Resume to Victoria Press Box 619.

FULL TIME, NIGHT HOURS, sandwich and salad maker. Must be clean, neat, orderly and fast worker. Resume to Victoria Press, Box 619.

EXPERIENCED SHORT order cook, Tuesday to Saturday, 2pm to 6pm. Apply in person at the Esquimalt Dell, 1153 Esquimalt Rd.

APPRENTICE BUTCHER wanted to train. Apply in person at Bailey & Son Butchers in the Mayfair Mall. No phone calls please.

BAKER'S HELPER WANTED immediately. Must be interested, willing and tidy. Apply in person at Brodies Bakery, Hillside Shopping Centre.

HOSTESS/HOST-CASHIER Must be fully experienced. Apply, Manager, Bartholomew's Grill, Executive House Hotel.

21 HELP WANTED GENERAL

MATURE CASHIER AND waiter or waitress for night shift. Apply in person only after 4:30 at The Peacock Restaurant, Sidney.

SHAH JAHAN RESTAURANT on Fort Street requires waiter/waitresses. Full time or part time. Apply in person between 2-3pm

WANTED HAIRSTYLIST FOR modern new Unisex Salon on Oak Bay Avenue. For further information call 592-5112, evenings 478-3289

WANTED COSMETOLOGIST with own equipment. Modern new salon Oak Bay area. For information call 592-5112, evenings 478-3289

LOCAL FIRM REQUIRES VAcuum truck operator with knowledge of small equipment repair. Permanent position. Replys to Victoria Press Box, 652

EXPERIENCED WAIter/waitress required. In person only between 1-4pm. Also host/hostess with bar experience. Dino's Place. 4011 Quadra

EXPERIENCED PEOPLE with magnetic personalities to make appointments for representatives. Call Monday-Friday, 386-3444.

EXPERIENCED WAItresses-waiters required for a high volume restaurant. References and resumes to Petro's Place, 770 Yates St, Victoria.

FULLY EXPERIENCED waitress/waiter wanted for hotel family restaurant. Union wages. Phone for appointment 656-1176 ask for Mr. Dentero.

WANTED HOUSEKEEPER TO work two days a week in the Uplands district. Please send resumes to 3460 Beach Avenue, Victoria before August 22, 1980.

PRODUCTION BAKERY APprentice trainee and experienced restaurant counter clerk. 478-9276 (8-5).

HAIRSTYLIST NEEDED FOR new salon in busy mall, next to London Drug. Phone 598-1513, evenings 479-1377.

HELP WANTED, FULL TIME staff required, apply in person, McDonalds Restaurant, 3465 Saanich Rd.

WANTED: EXPERIENCED caring babysitter for 6 month old girl. My home, Sidney area. 656-6134

COUNTER PERSONS AND kitchen help part time or full time. 3 pm. - midnight. Call 658-5311.

FULL TIME AND PART-TIME bread bakers and baker's helperswanted. Resume to Victoria Press Box 619.

AFTER SCHOOL DAYCARE for 9 year old boy. Fairfield-Richmond area. Call 598-0364 after 5pm

EXPERIENCED WAITress/waiter required by King John's Restaurant, 2668 Sooke Road, Colwood, 478-6312.

SHORT ORDER COOK, steady employment. Apply in person, 1241 Government St., askfor Helen.

GIFT SHOP HELP REquired, must be familar with cash. Shift work involved. Apply in person to 321 Belleville st.

DONUT BAKER, EXPERIence preferred, apply in person to Donut House, 5471 Hamsterly Rd. between 3-5pm

WAITER/WAITRESS, BUS people. Apply in person only to Bill Ebdon, 427 Belleville Street. No phone calls please.

CARPENTER TO WORK ON large dairy barn project for local farmer. 382-4274, 8:30am-4:30pm.

RELIABLE LADY HOUSEkeeper to look after lady, 3-4 hours daily, must have car. 598-4760

BABYSITTER REQUIRED, Fairburn school area, Monday through Friday, approximately 3-5pm, also holidays. 477-3012

LIVE-IN MATURE HOUSEkeeper for elderly couple, non smoker preferred. References. 383-4241 479-2809.

WANTED: A MATURE, RESponsible couple to maintain a commercial building in Victoria. Reply to Victoria Press Box 639.

FRONT DESK CLERK REquired immediately for modern local hotel. Apply in person 310 Gorge Road East. 382-2151.

EXPERIENCED WAITRESSwaiter. Apply before 11am or 2pm-4pm, Goodies Restaurant, 769 Fort St.

BABYSITTER NEEDED FOR 4½ month old, preferrably my home. Please phone anytime, 386-6066.

WANTED: ONE RN OR GRAD for five 3-11pm shifts. One for 2 weekend days. Phone for appointment 383-7814

HOMEMAKER, NONsmoker, with some nursing experience required 9:30-5. 598-1483 before 1 or after 7:30pm

REQUIRE OPERATOR FOR Sqeez Crete concrete pump. Experience preferred. 658-5122 for appointment.

URGENTLY REQUIRED. Reliable babysitter. My home. Thursday-Sunday ~~8:30~~ 9:30. Fairfield. 381-0805

SALESPERSONS FOR SPECIALIZED FASHION STORE. 595-7143.

BABYSITTER REQUIRED for 3 year old, 3-12pm shift only, Ardmore Drive area. 656-6893

EXPERIENCED WAITress/waiter full time day shift. Apply in person, 707 Pandora.

WAITRESS/WAITER WANTed. Bayshore Family Restaurant, 652-3622.

SIT IN FOR ALL NIGHT FOR middle-aged lady. Own transportation. 658-8028

FULL TIME POSITION, EXperience preferred. J. Reid Shoes, Hillside Shopping Center.

ALLISON PIANO REQUIRES full time, experienced furniture refinisher. 384-1154, 384-3935.

BABYSITTING, IRREGULAR schedule, my home, shift work, Doncaster school area. 595-1467

BABYSITTER NEEDED, MY home or yours. Possible live-in position. Gorge area. 381-2502.

MATURE BABYSITTER REquired, 2 children, my home. Sidney. 656-5079

COUNTER HELP WANTED, Honey's Donuts. Apply at 1327 Government between 9am-4pm.

WE REQUIRE A QUALIFIED cook for 150 bed nursing home. Call 384-1313

CHAMBERMAIDS AND BUS persons required. Please phone 388-4353.

BAKERS HELPER, NIGHT work. Apply in person at Irenes Bakery.

EXPERIENCED DINNER cook wanted. 382-8721.

SIDNEY HOME, MATURE, loving nanny required. 656-7348.

22 OFFICE HELP

JUNIOR CLERK/ RECEPTIONIST
Required for firm of consulting engineers. Good typing skills required. Duties in addition to reception include travel arrangements, filing and daily messenger service, using own car. References will be required. Written replies only to Thurber Consultants Ltd., Ste 210, 4475 Viewmont Ave., Victoria, B.C. Attention: Mrs. P. Vandewater.

SECRETARY RECEPTIONIST
Required for busy office. Minimum qualifications grade 12, good typing skills, able to use dictaphone, knowledge of medical terminology and bookkeeping skills useful. Send resume to 6-1560 Rockland Avenue, Victoria V8S 1W5.

22 OFFICE HELP

CLERK/TYPIST POSITION with a growing oceanographic consulting firm. Duties include organizing, typing duplicating and filing of scientific reports and proposals, correspondence, some reception and other related duties. This is a responsible position with opportunity for advancement. Starting salary up to $1200/mo.
—Accurate typing, 65 wpm minimum
—Excellent spelling and language usage
—Methodical work habits, works well under pressure
—Independent worker who sees work to completion
—Pleasant disposition, works well with others
—Experience in supervising an asset.
Reply in writing only to:
Sophia Morrison
Dobrocky Seatech Ltd.
130 Kinston Street

23 SKILLED TRADES

ANALYST PROGRAMMER

The successful candidate will assist in analyzing present methodology and systems; re-designing existing programs and designing new applications. Duties include writing, testing and debugging programs; preparing detailed documentation, writing narratives, operating instructions, procedure manuals; designing and redesigning forms; assisting User Department ensuring adherence to work schedules and completion times; performing other related duties.

Graduation from a University or Technical School with major course work in computer science and a thorough knowledge of cobol and structured programming methodologies are required. Knowledge of DOS/VSE, VM/CMS, CICS, and RPG II would be definite assets.

An eligible list will be established from this competition for consideration as future vacancies occur.

Salary: $21,869 - $25,849 per annum and to be increased effective April 1st, 1980.
Salary levels for classes of employment in the Data Centre are also presently under review.

Competition No. 80-1106-1 Please send completed resumes to:

Government of Yukon
Public Service Commission
P.O. Box 2703
Whitehorse, Yukon
Y1A 2C6.

COST RESEARCH ANALYST

Is required by the British Columbia Assessment Authority for its Appraisal and Office Systems Division located in Victoria. Under direction, the successful applicant will be responsible for the research an analysis of cost data to be used in determining replacement value of all types of buildings, structures, machinery and equipment for assessment purposes and will assist in the development of construction cost indexes and replacement cost manuals. The position requires a good knowledge of building construction types and materials and/or components and of statistical research methods and computational aids. The successful applicant will possess Grade 12 education supplemented by graduation from a recognized technical institute in a related discipline, a minimum of five years in a construction cost estimating environment or an equivalent combination of education and experience.
NOTE: Must be willing to travel on a province-wide basis. Starting salary $21,131.00 per anum. Fully competitive fringe benefit package and attractive work environment. Competition No. 80-110. Closing date: August 15, 1980.
Application forms may be obtained from the various assessment offices located throughout the province. Please forward completed application forms to:
Director of Personnel
B.C. Assessment Authority
1537 Hillside Avenue
Victoria, B.C.
V8T 4Y2

MASON PIPEFITTERS MACHINISTS

Rayonier Canada requires the above for permanent employment at its Port Alice Pulp Mill, located on Northern Vancouver Island.

Candidates should possess journeyman qualifications and preference will be given to those with pulp mill or related experience. The starting rate of pay will be $12.885 per hour. We offer a comprehensive benefit package and relocation assistance.

Port Alice is a modern community with good recreational facilities, including ice arena, community centre and golf course. The recently completed North Island Highway provides excellent access to Southern Vancouver Island and the Lower Mainland.

Please apply in confidence stating work experience and qualifications to:

Rayonier Canada
Industrial Relations
Department
Box 2000
Port Alice, B.C. V0N 2N0

Rayonier Canada

BENCHMAN/HEAD FILER SAW FITTERS

A number of openings for qualified and experienced filers are available in our Delta sawmill where we are installing a new bandsaw filing room to service a head rig horizontal resaw and tertical resaw. All Kochums equipment, as well as carbide circular saws.
Benchman/head filer will have duties incompassing the development and training of filer, supervision of sharpening and other saw maintenance activities, coordinating maintainance on band and circular saws, organizing filing room operations, and making recommendations on improvements to methods and replacement of saws, tools and equipement.
Please apply by phone or in writing stating background and qualifications to:

Production Manager
GREGORY MANUF.
ACORN FOREST PROD. DIV.
9355 Alaska Way, Delta B.C.
v4c4r7 581-0494

DRAFTSPERSON

Small consulting civil engineering firm requires draftsperson for drawing of all types of civil engineering projects. Candidates must have some experience or formal drafting training, and a minimum Grade 12 education. Some design background would be desireable. Interested applicants should send application and resume to Victoria Press Box 665.

LICENSED RESPIRATORY TECHNOLOGIST

Graduate of an approved course on inhalation therapy or respiratory technology. Previous supervisory and teaching experience desirable.
Salary: as per Union Contract.
Please apply to:
Lions Gate Hospital
Personnel Department
230 East 13th Street
North Vancouver, B.C.
V7L 2L7

FOREMAN WANTED FOR Shake Mill in Fraser Valley. Must be fully-experienced. Approx. 50 employees. Send resume to Victoria Press Box 597.

PRESSPERSON, EXPERIenced on offset, 24" S.C. and letterpress. Permanent. Nanaimo, B.C. 758-1511. Evenings, 758-2819

EXPERIENCED KITCHEN cabinet installers required by Jubilee Building Supplies Ltd. Enquire 652-9141 ask for Trevor Hallam.

MASTER, MINIMUM MINOR water Master's certificate for McKenzie River, N.W.T. Marsh Marine Services, 656-4335.

WANTED: EXPERIENCED welder mechanic for local Victoria firm. Victoria Press Box, 627.

CASE 580B BACKHOE OPERator, full time position in Tofino B.C. 656-5149 for interview appointment on Saturday

WANTED, YOUNG QUALItied carpenter to run residential framing crew, start immediately. 477-7718

EXPERIENCED DIVER wanted immediately 384-6715.

23 SKILLED TRADES

ACTIVE DRYWALL Requires experienced drywall boarders. 384-5912.

SMALL LOCAL CONTRACTOR requires versatile carpenter. 383-7630

24 SALES PERSONS AND AGENTS

BLOCK BROS. "THE BESTSELLERS" REAL ESTATE CAREER TRAINING PRODUCES SUCCESS

Block Bros. will train you in sound proven methods enabling you to quickly reach your desired level of success. Successful progressive salespeople

ARE NOT BORN, THEY ARE TRAINED

Call today, interviews by appointment only. (Held strictly confidential.)

CALL
"THE BESTSELLERS"
Sidney-Colwood 478-5561
Bill Wonnacott
Douglas St. 386-3231
Bob Hahn
Shelbourne 477-1841
Bob Cullum
Bernie Wilkinson

Sales Representative

Canada's largest and most progressive manufacturer of tobacco products has an immediate opening for a career-minded salesperson.

The successful candidate will be an enthusiastic self-starter with a strong desire to succeed and will represent our company in all phases of marketing at the retail level.

Previous sales or related experience is a requirement, with a minimum education of High School graduation. To assist in rapid orientation of job responsibilities, we have an effective training program.

We offer a good starting salary commensurate with experience, a full range of benefits including company car.

In our company, there is excellent opportunity for advancement as we promote from within, based on merit.

Please send resume to:

IMPERIAL TOBACCO LIMITED
P.O. Box 6600
Vancouver, B.C.
V6B 4B5

YOU'RE OUT THERE . . . SOMEWHERE
WE'RE SURE OF IT!
THE PERSON
WE'RE LOOKING FOR:
A mature, seasoned, professional salesperson, with a record of sales success. Age is no barrier. A person who takes pride in accomplishment, and who expects remuneration to equal that accomplishment.
AND WE'RE
RIGHT HERE
THE COMPANY YOU'RE LOOKING FOR:
A young, aggressive manufacturer of industrial chemicals; completely Canadian owned and intensely proud of it. A company who recognizes that only through a successful and happy sales force can we achieve the objectives we seek.
WITH THE JOB
YOU WOULD ENJOY:
As Vancouver Island sales representative calling on government, institutional and industrial accounts with a complete range of unique products and demonstrations in a thoroughly delightful form of selling. Remuneration is by way of salary plus commission.
If you're interested, drop a note to Ray Polfquin, Guardian Chemicals, P.O. Box 3029, Fort Saskatchewan, Alberta, T8L 2T1.
Interviews will be arranged shortly.

LICENSED REAL ESTATE SALESPEOPLE WANTED

Modern office with good parking, needs more PROFESSIONAL SALESPEOPLE, excellent COMMISSION SPLIT, some financing available to assist in our many varied company listings. For further details call in confidence to Ken Porter, 388-7868, or drop in to 23 Burnside Rd. W.

DUNSMUIR PROPERTIES LTD.

A.E. LePAGE
WESTERN LTD. REALTOR

LICENSED REALTORS

We have ned for licensed realtors in our expansion program. Join us. We can help you in a real estate career. Call now for confiential interview.
R. Rawnsley, Mgr. 477-7121.

SALES REPRESENTATIVE International leader in the office equipment field offers an excellent salary and commission to a sales representative. This position entails selling supplies and ancilliary products to established accounts. You must be a self starter with proven ability. Good promotion possibilities for a top producer. Group plan and pension benefits. Send resume to Mr. Wrigley, Gestetner Inc., 574 Culduthel Road, Victoria, B.C., V8Z 1G1.

CANVASSERS

IF
You aren't afraid to work
IF
You like talking to people
IF
You want to make money and have your own transportation, please call 381-1233 between 9am-noon Monday-Friday

Employment Opportunity

Licenced Real Estate Agent for Nominee/Manager of centrally located office. Successful applicant must possess ability to motivate salesstaff and promote the growth of the business. Excellent fringe benefits. Salary commensurate with experience. All applications confidential. Apply Victoria Press Box 571.

POSITION OF INSIDE SALES trainee available for mature, self-starter. Experience in building supply industry an asset but not neccesary. Successful applicant will be trained in all areas pertaining to sales. This is a salaried position plus all usual benefits. Reply Victoria Press Box 640.

EXPERIENCED INSIDE/OUTside sales person required for local distributor company specializing in all types of fasteners. Sales experience in this field a must. Send resume to Victoria Press Box, 648.

24 SALES PERSONS AND AGENTS

NATIONAL FINANCIAL INSTITUTION

Requires a local agent, starting $1,000 and up, monthly guaranteed commission. Extensive training program, complete group benefits. Excellent opportunities. Victoria Press Box 628.

MUTUAL LIFE OF CANADA is expanding. We require two salespersons. Ambitious self starters. Comprehensive training programme and two year guaranteed commission negotiable to $2,000 a month. For appointment, Mr. Peyton, 385-1471, 477-2597 after 6 p.m.

REQUIRED IMMEDIATELY A full time salesperson for expanding paint and decorating store. Previous knowledge of paint products an asset. Salary negotiable with experience. Apply in person to National Interiors Ltd. C-3045 Douglas St.

COUPLES INTERESTED IN building spare time wholesaling business. Will train qualified applicants. Work own hours. Tremendous benefits. 381-1211 or 595-4483 Mr. Nash.

BECOME FINANCIALLY INdependent. Earnings are unlimited. Qualify for a new bonus car and free yearly travel. Full or part time. 382-9886 between 10-5

COMMISSION SALES
Profitable earnings on part time or full time basis. Room for 5 managers. Information call 658-1164 or 382-0268

MATURE PERSON WANTED for telephone work, 3 to 5 days per week, afternoons only. $3.50 per hr plus commission. Phone 383-5731

$1000 PER MONTH TO TRAIN with Canadas largest life insurance company. Please call 382-3145 (business hours).

PRESTIGOUS INTERNATIonal cosmetics company seeks sales persons for Victoria. 592-1705

EXPERIENCED SALES PERson wanted for retail sales. Apply in person with resume at 726 Yates Street.

Classified Advertising
386-2121
8:00 a.m.-6:00 p.m.
Mon.-Fri.
8:00 a.m.-5:30 p.m. Sat.

25 TEACHERS

THE BOARD OF MANAGEment of the University of Victoria Day Care Services requires:
1. Supervisor for the 4 - 5 year old program. The Supervisor will direct the children's program, supervise staff and students, perform minimal administrative duties and work closely with parents in a co-operative setting.
Candidates should possess at least 2 years experience in these areas and have complete accreditation with the Community Care Licensing Board.
2. Assistant Supervisor. The Assistant will work in a team teaching environment under the guidance of the Day Care Supervisor.
Candidates must be accredited with the Community Care Licensing Board.
Only fully qualified individuals need apply.
3. Supervisor for the after school program for children ages 6 - 12 years. The Supervisor will direct the children's program, supervise staff, perform minimal administrative duties and work closely with parents.
Candidates should have recent experience working with children in a recreational setting.
4. Assistant Supervisor for the after school program. The Assistant will work in a team-supervising environment under the guidance of the After School Supervisor.
For further information contact Lucille MacKay, 477-6911 local 4857.
Applications should be directed in writing to the Chairman, Day Care Management Board, Student Union Building, University of Victoria, PO Box 1700, Victoria, V8W2Y2. Closing date for applications August 11, 1980.

GREATER VICTORIA SCHOOL DISTRICT

GREATER VICTORIA SCHOOL DISTRICT #61
Applications are invited from professionally qualified teachers for the following positions, commencing September 1, 1980.
1. LEARNING ASSISTANCE TEACHER—SECONDARY
Applicants must have training and experience in working with learning disabled and remedial students. The successful candidate must be skilled in assessment techniques, diagnosis, remediation and consultation. Some knowledge and/or experience in setting up a learning assistance program would be an asset. (Please quote Competition No. 40-80.)
2. AHEARING IMPAIRED — ITINERANT TEACHER
This teacher will provide services to approximately ten students at various grade levels and at various schools in this district. Consultation with regular classroom teachers will be required. Applicants must hold either a master's degree or equivalent diploma in the education of the deaf. (Please quote Competition No. 41-80.)
Applicants must be eligible for a B.C. Teaching Certificate.
Applications are to be submitted to the Instruction-Administration Department, Greater Victoria School District #61, Box 700, Victoria, B.C., V8W 2R1. Please quote the appropriate Competition No. Applications must be received on or before August 15th, 1980.

SCHOOL DISTRICT #66 (LAKE COWICHAN)

Lake Cowichan Secondary School — The Lake Cowichan Alternate Program requires an experienced teacher with B.C. certification qualified to teach the high school core subjects. Preference will be given to those with demonstrated ability to work competitively in order to develop and implement individual programs for 13 to 17-year-olds experiencing social/emotional adjustment difficulties.
Interested parties please submit comprehensive resume with supporting documents no later than August 15, 1980, to:

R. W. HUESTIS
District Superintendent
Box 10
Lake Cowichan, B.C. V0R 2G0

The interviews will be held after August 19. Please assure that release from your present position is possible.

PRINCIPAL School District 85

VANCOUVER ISLAND NORTH
Seaview Elem Jun Sec School
PORT ALICE BC
ENROLMENT-310
GRADES K-10
STAFF-19

Please apply in writing on or before August 15, 1980, to M. Roscoe, District Superintendant of Schools, Box 90, Port Hardy, B.C. V0N 2P0. Please send information on your background, training and references (including classroom experience, as well as administrative experience).

25 TEACHERS

POSITIONS AVAILABLE

SCHOOL DISTRICT NO. 59
(Peace River South)
Dawson Creek, B.C.

A district representative will be at the Holiday Inn on Broadway in Vancouver on August 15 to interview for several primary positions available September 1, including Grade 1 positions. Experienced teachers are preferred.
Interested teachers are asked to phone Verna Bennett at 782-8571 prior to August 14 for an appointment.

26 PART-TIME or TEMPORARY HELP

AVAILABLE NOW

Work in an outdoor enviroment, full or part time, updating information for the new Greater Victoria City Directory. Conduct short door to door interviews in your area or near by locations. Convenient for you.
-No Experience Necessary-
No selling, set your own schedule for 25-40 hours week. Guaranteed hourly rate. If over 18 apply to Victoria Press Box 565

SECRETARY

Required on part-time basis Monday—Friday. Personal secretary for life insurance company. Hours vary depending on work load. Good secretarial skills a must, typing 55-60wpm, ability to work on own initiative with minimum supervision and enjoy dealing with public. Life insurance experience an asset. Contact Janice Raison at 385-1484.

INTERVIEWERS REQUIRED IN VICTORIA
Reliable outgoing individuals who do not have permanent positions, to invterview door-to-door for a leading market research firm, mainly evening and Saturday work, no canvassing or selling. Car essential. Suitable for people over 21. Well-spoken and written English a must. Apply Canadian Facts, 5th floor, 1112 West Pender Street, Vancouver, V6E 2S1.

GOURMET KITCHEN SHOP IN Cadboro Bay requires person with managerial skills 3 days a week. Experience in cooking for a family, knowledge of cookware and bookkeeping are necessary. 477-2233 for appointment

LOVING MATURE RELIABLE sitter for 8 month girl. Friday-Saturday, 4:30pm-midnight. Transportation required to my home, Cedar Hill Rd/Haultain. 383-4484 12noon-4pm.

RESPONSIBLE CARING woman wanted to babysit 6½ month old baby, shift work, basically days starting September. References please. 384-5740.

LOVING MATURE LADY TO babysit my 20 month old son in your home, 12 hours a week. Company of other children preferred. Ash-Tyndall area. 477-0595.

BABYSITTER FOR 2 YEAR old twin boys Monday, Wednesday, Friday, starting September. 8 am - 5:30 pm. My home Parklands (Esquimalt). 382-3707.

COUPLES,
Work together building a business. Start part-time and grow we help. Phone local Amway Distributor for information. 386-3263.

SITTERS WANTED. 3 MOTHers looking for occasional sitters, our homes. Must be very responsible. Shelbourne—Ryan and Ryan—Cedar Hill areas. 386-9426.

WANTED: MATURE RELIable woman to live in for 3 weeks in September to look after 13 and 8 year old. Salary negotiable. 652-1357

CASHIER/SALES PERSON, 9:30-1:30 or 1:30-5:30. Apply in person to Vita Love Natural Food Products, James Bay Square Mall, ask for Anne.

PART TIME SECRETARY-RECeptionist. Property Management firm. Typing, filing, dictaphone. Apply Victoria Press Box 643

STUDENT TO TAKE RECORD of memoirs, part time at your home. Write L. Cochrane, General Delivery, Victoria, BC, V8W2L9

EARN UPTO $7 PER HOUR IN telephone sales. Students and housewives welcome. Two shifts available, from 10am-2pm, 4pm-8pm. 385-6322.

COMPETENT BABYSITTER for my 2 year old son, 2 days per week, your house, university area. References please. 386-9646.

RELIABLE LADY FOR LIGHT office cleaning, evenings Monday through Thursday, Oak Bay area. 598-2989

WANTED: MATURE AND RELiable daycare for 2 girls; 7 and 5, Monday to Friday, August. 477-5449 after 6pm.

BABYSITTER; FOR OCASsional evening care of 3 young children, Oak Bay. 598-8436 after 6pm.

VICTORIA HEALTH CLUB REquires instructor and instructress for gym. Please apply in person at 733 Johnson Street.

PART TIME TYPIST REquired immediately. TD Bank, 598-5171

WANTED SLEEP IN COMPANion for lady, 2 nights a week. 592-9503.

SALES CLERK FOR FIREplace shop, 2 to 3 days a week. Permanent position. 479-7511.

WANTED: TWO THIN PERsons to install insulation in small crawl space, well paid. 592-0895.

28 EMPLOYMENT SERVICE

VOCATIONAL TESTING
CAREER COUNSELLING
Vocational Consultants available to assist in career planning, testing, resume preparation, and job search. Consultants are Registered Professionals.
WESTERN CAREER CONSULTANTS
1115 BLANSHARD ST.
PHONE: 383-4142.

RESUMES THAT GET JOBS. Professionally prepared. Personal, confidential service. 385-6145.

PROFESSIONAL RESUMES Realistic prices Personal, individual attention 384-4428

30 SITUATIONS WANTED

DIGITAL DESIGNER/ANAlyst. Skilled in all aspects of microprocessors, LSI devices, systems and applications, software. Seeks employment in high technology electronics firm. Salary neg. Contact Doug MacDonald, P.O. Box 515 Winfield, B.C. Phone 766-4442 or 860-2882.

ASSERTIVE INDEPENDANT woman, able to assume responsibility, seeks steady employment. Background includes nursing in emergent areas, successful operation own business, extensive experience dealing with public. Victoria Press Box 456.

26-YEAR-OLD MALE WITH hospital and school custodian work experience seeks fulltime position in Victoria or elsewhere on Vancouver Island. Evening or night shift preferred. Tel. 112-782-3566.

WANTED: APPRENTICESHIP with carpenter. Available immediately. Reliable, fast learner. References. Call Mark, 383-7570.

AVAILABLE IMMEDIATELY, 4 days week, self employed temporary legal secretary, Corporate preferred. $10 hour. 595-5828 9am-noon.

30 SITUATIONS WANTED

HOUSE CLEANING PROBlems, tired of work? floors, walls, ceilings, carpets. Steam cleaning. Aheer, 386-0846

ACCOUNTANT, PRESENTLY employed, third year CGA. One month's notice. Diverse background. Victoria Press Box 622

MAN, 32, NEEDS STEADY work. Watchman, delivery, janitor, labour, no saleswork. 382-8704

RELIABLE, HARDWORKER, handy with tools, flexible, versitile. Jim 385-3489 before 9am, 5-6pm

VERY CAPABLE APPRENtice mechanic requires position to complete apprenticeship, references. Call Joe 595-0292

SAVE NOW! INTERIOR, EXterior painting, experienced painter with references. 479-3250

PART/TIME BOOKKEEPING and accounting, weekly or monthly. Complete to financial statements. Telephone 478-0454.

CHEERFUL INDUSTRIOUS university student, willing to exchange labour for accommodation. 598-2096

MAN WITH TRUCK WILL DO cleanup, hauling, chainsaw work, etc. Reasonable. Tony 474-1014.

EXPERIENCED PAINTER needs work, interior, exterior, small plaster repairs. 592-7137.

EXPERIENCED HOUSEcleaner seeks work. Call Pat 386-6410

GARDENING, HOUSEWORK, any odd jobs around the house. Fred 386-0865.

FEMALE, GRADE 12, WISHES part time employment, have drivers licence. 479-9665.

RESPONSIBLE 12 YEAR OLD boy, looking for odd jobs. 384-6615

RENT—A—KID
Help with odd jobs, 387-5506

33 BANDS, MUSICIANS AND ORCHESTRAS

BASS PLAYER SEEKING steady weekend work. 6 years road experience, strong backup vocals, own equipment. 598-6606 before 6, Matt.

WORKING BAND NEEDS versatile banjo player for Bluegrass Band for middle of August. 642-5528.

VERSATILE FEMALE VOCAList looking to join in with band. Can play acoustic guitar. 592-0100 ask for Vicki.

34 PRE-RECORDED MUSIC

SPINKY'S
$100 and up.
656-1652

CJR CANNED MUSIC.
598-4717.

MUSIC MAN CANNED MUSIC. Give us a call. 479-8043.

36 BUSINESS SERVICES AND DIRECTORY

Accounting

CHARTERED ACCOUNTANT, available for bookkeeping, write up work, financial statement preparation. From personal residence. Murray Ellis, 385-1011.

BOOKKEEPING AND TYPING services. Will do your typing (general and medical), payroll, bookkeeping to financial statments. Reasonable rates. 478-5559.

ACCOUNTING AND BOOKkeeping services for the small business including financial statements. My office. 384-2225 or 658-5784 evenings and weekends.

NEW FIRM
Bookkeeping, accounting, financial statement preparation, payroll and tax planning. Hannah Consultants Ltd., 1678A Poplar Avenue, 721-5111.

Appliance Repairs

REASONABLE RATES
refrigerators freezers ranges washers, dryers repaired
Aurora Mechanical & Refrigeration Ltd
1806 Cook St. 386-4334

LOW RATES
Refrigerators, freezers, ranges, automatic washers, dryers, dishwashers repaired. Phoenix Appliances, 384-0423.

Babysitting

LICENSED DAYCARE HOME has openings for children 1½ years and up. A happy and loving atmosphere. Albion Road off Burnside 386-9050.

RELIABLE 13 YEAR OLD BOY available for babysitting anytime during August, after school September 2. Brentwood area preferred. 652-4890 John.

MOTHER WILL BABYSIT, day or night, Woolco area. 385-6907

MOTHER OF 3 MONTH OLD wants to start a babysitting co-op, Fernwood area. 383-2073

LICENCED DAYCARE HOME has opening for 1 child, available now. Sidney area. 656-5066

APPROVED DAYCARE, AGE 2-5 year olds, View Royal district. 479-0064.

MOMS NEED A DAY OFF? Call Dodie, 384-3845

BUTTONS & BOWS DAYCARE Center, 312 Benhomer. 478-1314.

Bookkeeping

ACCOUNTS RECEIVABLE and payable, bank reconciliation and payroll. My office 656-7524.

Brick Layers

FIREPLACES, ARCHES, CIRcular hearths, feature walls, retaining walls, etc. 385-7890.

BRICKS, BLOCKS, STONE work, quality workmanship. 385-0024

STEVE'S MASONRY SPECIAlizing in brick and stone, work guaranteed. 721-5012.

Cabinet Making

KITCHEN CABINETS, BATHroom vanities, counter tops, all custom built or refacing old cabinets with new modern designs with low price. For free estimate 477-6954.

REPAIRS TO KITCHEN CABInets and bathroom vanities. Williams' Carpentry Serivce Ltd. "The Small Job Specialist." 386-4303.

Carpenters

MCCULLOCH INDUSTRIES LIMITED
Framing crews, ready to go, free estimates, reasonable rates.
652-5736

RENOVATING?
Want some ideas! Kitchens, bathrooms and rec rooms my specialty, for a free estimate call Terry, 479-9573.

F. J. CONSTRUCTION. ALL sorts of carpenter work, additions, altar ations, finishing, framing, etc. Private and commercial. Free estimates. Call Fred Jorgensen, 642-3075.

WILLIAMS' CARPENTRY
Service Ltd.
Journeyman Carpeneter offering home maintenance and repair. "Small Job Specialist". 386-4303.

36 BUSINESS SERVICES AND DIRECTORY

Carpenters

OAK BAY
Community Carpenter. Designs and construction. Sundecks, additions, cabinets, finishing. Call Terry 595-6046.

CARPENTER NEEDS WORK. Specializing in sundecks and exterior finishing. Ask for Joe, 656-7416

FINISHING CARPENTRY, basements, sundecks, siding. Free estimates. Reasonable. Terry 652-4572

COMPLETE REPAIRS, RENOvations and hauling done. Satisfaction guaranteed. 384-8075 pager 1708.

PERMA CONST. LTD.
FREE ESTIMATES, 384-2323

FINISHING CARPENTER, cabinet maker. Don Miller, 642-5339

CARPENTRY AND RENOVAtions, all types. Quality work at a fair price. 384-4283

FULLY EXPERIENCED framing crew available. 384-4283 evenings.

FRAMING AND RENOVATION by qualified carpenters. Call Bob 478-8239 or 595-2035.

FRAMING CREW AVAILable. Call Kase 652-3433.

CARPENTERS AVAILABLE. Also framing. 381-0145.

ALL TYPES OF CARPENTRY work and renovations. 478-8588

Carpet Cleaning

REGIONAL CARPET CLEANing, steam cleaning. Living room, dining room, hall, $45. 478-8518

SPECIALIZING IN UPHOLstery, carpet, steam cleaning. Guaranteed job, low rates, Aheer, 386-0846

PHIL'S CARPET CLEANING, steam cleaning carpets, chesterfields, chairs, 474-1808.

Carpets and Linoleum

HOURIGANS
CARPETS AND LINOS LTD.
FLOOR COVERING SPECIALISTS
715 PANDORA AVE. 386-2401

FRED SHORT FLOOR COVERing, expert installation of carpets, linos, tiles, hardwood. Repair work a speciality. For estimates 478-5788, 388-6275 pager 1473.

VICTORIAN, 18 YEARS EXperience, cheap for cash. Small room or whole house. Written guarantee. 384-4252 anytime.

Cement

G AND R CONCRETE FINISHers, all type of concrete work. No job too small. Phone 383-8985 after 4.

FORMS, CEMENT WORK, steps, foundations, sidewalks, etc. Steve Laszlo. 479-4756

COASTLINE CONCRETE FINISHERS
Free Estimates 381-1361 after 5.

CEMENT SIDEWALKS, driveways, retaining walls. Good service. Phone 652-1614

Ceramic Tiling

CUSTOM CERAMIC TILING, free estimates. All work guaranteed. 656-5494.

Cleanup Service

NO CASH NEEDED
Attics, basements, yards. Any kind of junk hauled away. Also buy & sell anything of value. Bob's; 386-2451 or 478-8789

CLEAN-UP YARDS, COMposts and basements, prompt service, reasonable rates, 478-4943.

BEST WAY CLEANUP, yards, compost, garage, etc. Free estimate. $12. hourly or job rate. 479-0285.

CLEANUPS, BASEMENTS, yards, composts, and roofs. Prompt, courteous service. Greg's 479-1268

RONS' CLEANUP, RUBBISH, compost etc removed. Eaves troughs cleaned. 384-8030, 479-5823.

CLEANUP SERVICE, GArages, yards, basements, etc. Don't wait, call now. Free estimates. 381-2202.

CLEANUP MAN AND EMPTY truck looking for work, reasonable. 385-7965.

CLEANUPS, BASEMENTS, attics, yards, composts, and junk hauling. 658-5406.

HAVE TRUCK, WILL HAUL. Refuse removal at flat rates. 384-4649

HAULING AND CLEANUPS. Basement, yard, compost. Free estimates. Eugene's, 383-3528.

FATHER AND SON WITH VAN, delivery, cleanups, etc. 386-9500.

WILL PICK UP ANYTHING, big or small. Call Paul, 478-6832.

NO JOB TOO SMALL. WILL clean and haul. Paul; 477-4537

CLEANUPS, HAULING AND moving. Call anytime, 658-8292.

Contractors

STEVE BUTLER CONST. LTD.
General contractors
Commerical-residential
652-1440

JONES BROTHERS CONSTRUCTION
Custom home specialists. Let us give you a price on any phase of your new home. Top references. 656-2164, 656-1897.

WHEATON CONSTRUCTION LTD.
General Contractors
Building Consultants
385-5702

FARMER CONSTRUCTION
Design — Renovations
388-5121

T.&C. BUILDERS LTD.
Framing
385-5293 385-8587

CEDAR HILL CONST. LTD
Custom homes; framing; siding. Free estimates, 384-1436.

Delivery

HAWKS DELIVERY SERVICE Light delivery, hauling, moves within the city. Reasonable prices. Free estimates. Please phone 383-3662 anytime or 385-6376.

Drafting, Architecture and Blueprints

ARCHITECTURAL DRAFTing. Energy efficient residential planning. Hourly rate, contract, certified. 479-0896

Draperies

CUSTOM MADE DRAPERIES, bedspreads, remake and remodel old draperies. Reasonable. 385-0846.

36 BUSINESS SERVICES AND DIRECTORY

Draperies

HOURIGAN'S
Floor Covering Specialists
CUSTOM DRAPERIES
—Bedspreads—
PROMPT IN-HOME SERVICE
715 PANDORA AVE. 386-2401

477-1314
Sheer Delight DRAPERIES LTD
CEDAR HILL MALL
1551 CEDAR HILL X ROAD
Custom Drapes/Bedspreads

SEMI RETIRED BRITISH drapery consultant will make drapes from your material or ours. Supply and install drapery track, window shades, venetian blinds. 598-0015

Dressmaking

ALTERATIONS FROM $1.50. New dresses, $25. 1112 May Street. 385-6548

GET READY FOR FALL. Dress making plus alterations. 592-0586.

Drywall

"SPRAYMAN"
Specializing in all types of texture ceilings and walls satisfaction guaranteed. 652-3601.

Electrical Contractors

RG HELLER ELECTRIC
Resident, commercial, small industrial. Old home rewiring. Very reasonable rates. 478-4032, if no answer 385-5335.

OLDER HOMES REWIRED— No down pymt. We finance at bank rates with approved credit. EDDY'S ELECTRIC—385-7666

Construction or Service Elect.
Free estimates. Call Henry
384-3323 (24hrs)

DO YOU HAVE SMALL ELECtrical wiring jobs? No one is interested? Please call evenings, 652-5809.

ALDERLEY ELECTRIC Residential and commercial wiring. Workmanship guaranteed. Phone 658-5373.

Eldred Electric
382-8728

SMALLER JOBS, OLD, NEW. Service calls. Most reasonable. 384-6315 evenings.

LICENSED ELECTRICIAN will do new wiring, rewiring, hot water tanks installed. 479-9765.

Excavating

MANSELL BOBCAT SERVICE. Weekend specialists. Call 478-9458, for leveling, backfilling, septic fields, post holes, sand, gravel or topsoil supplied, spread, leveled.

A-1 BOBCAT SERVICES Complete range of Bobcat services including power raking and stone removal. For professional service call Steve Cook, 479-2205.

J D'S BOBCAT SERVICE
Front bucket and back hoe. Levelling, backfilling, drain tile, septic field, etc. Call evenings 479-9757.

ROBERTSON'S EXCAVATING Track machine with backhoe. Roads, basements, backfilling. 595-8530.

BRENTWOOD BOBCAT SERvice, backhoe work, sand fills, leveling, etc. 652-3519, 656-7089

Fencing

Phoenix Fencing
We specialize in chain link fencing from yards to tennis courts. For free estimate call 384-2024.

MILLER'S FENCE AND GATE, supply and/or install chain link fences, residential, industrial, tennis courts, dog runs and repairs. Free estimates. 656-7529.

ROUGH CEDAR, ALL DIMENsions. Hidden Valley Sawmills. Open daily, till noon Sundays. 112-743-2830.

EUROPEAN CRAFTSMAN, all types of fencing and repairs. Guaranteed work. Gordon Head, 721-3759.

Flooring and Sanding

M & M FLOOR
COMPLETE FLOOR CENTRE
Hardwood, Carpets and Linos
532 William St., 384-0343
Nights: Al, 386-3078
Mike, 652-4308

Gardening

QUALITY LANDSCAPING Ltd. Pruning, gardening, maintenance and cleanup. New lawn preparation, power raking, aeriating, stone work. Monthly rates. Reasonable prices, free estmates. 478-5114, 478-4216.

HARVEYS LANDSCAPE & Garden Service. Experienced Chinese gardener, garden maintenance and new lawn specialty. Garden designing, redesign. All phases. 479-7078, 384-8621.

LONG GRASS
OR BRUSH PROBLEMS
Call the Professional
Weed Control Service
COASTLINE WEED CONTROL
592-2739.

MARK TEN GARDENING. Complete maintenance, pruning, spraying and construction of brick patios, pathways and pergolas. 477-9518

GARDEN MAINTENANCE and indoor plant care available. Commercial and residential properties. Call Joanne 384-4283

EVERGREENS, HEDGES EXpertly shaped. Very reasonable. Call 382-7410, 384-4014.

DON'S TRACTOR SERVICE. Rotovating & level. 477-3913.

ROTOTILLING. NO JOB TOO small. Free estimate. 652-2984.

GARDENING AT FAIR PRICE 388-4752.

Glass and Glazing

HARRY, 477-6534
Residential, picture or glass.

Gutters and Downpipes

5" CONTINUOUS GUTTERS, special contractor rates. Old wooden gutters renewed. Irwin Industries, 382-5154. Free est.

Handymen

NO JOB TOO BIG OR SMALL, we do them all. Call Mark or Dave, 382-0391 or 383-2972 after 5 pm. Satisfaction guaranteed. Free estimates.

HANDYMAN WITH TRUCK, will do electrical, plumbing, carpentry, hauling, cleanup, etc. Dave, 385-4554

EXPERIENCED CARPENter. Repairs, odd jobs, finishing work, drywall taping. Harry, 383-6487

36 BUSINESS SERVICES AND DIRECTORY

Handymen

THE HANDYMAN
385-0729

Hauling

$11.95 PER HR.
27-year old student with ¾-ton truck will do hauling and moving. 388-7126.

WILL PICKUP AND PAY 30¢ dozen for beer bottles, minimum 10 dozen. Also light hauling. Phone 382-4977 before 10am., after 6pm.

2 YOUTHS WITH PICKUP, will haul garbage and move almost anything. Call 595-6963 or 598-3812.

HAULING: TOP SOIL, SAND, manure, wood, garbage, etc. Eugene 383-3528.

FILL IT TO THE BRIM. ¾ TON truck with racks. $30 a load. 7 days a week; 385-6142

WILL CLEAN AND HAUL, etc. Very reasonable. Tony, 474-1014.

Home Improvements

THE BATHTUB DOCTOR
WHY SETTLE FOR LESS?
When remodelling your bathroom your choice should be quality, service, a meaningful guarantee, experience - and lots of it, then price! Our in home bathtub resurfacing/chip repair, in over 30 colours, may be a little more expensive...but darn well worth it - Over 25 years experience serving you!
"Often imitated...
Never duplicated"
383-5614

SOMERSBY
WOODWORKERS LTD.
Wholesalers & Retailers of Blum European concelled hinges and cabinet accessories such as drawer slides, handles, pulls, lazy susans and more! Also prefinished Melamine board, shelving, wood windows, doors and furniture.
Weekdays 7:30-5:00.
Cr. Hillside and Bridge 388-6645

REGLAZE BATHTUBS ON premises white or coloured, also sinks, stoves and fridges. Porcelin or fiberglass surface also chip repairs. Phone Abbey Refinishing Company. 381-2073.

REMODELLING, RENOVATing, also plaster and stucco patching. Fully guaranteed work. For free estimate please call: Toby, 595-6755; Frank, 479-9297.

SPECIALIZING IN RENOVAtions and bathroom remodelling. 20 years experience. Call John 479-0695.

Landscaping

ATTENTION LANDSCAPERS
Professional or amature
No more raking or picking stones. Call A-1 Bobcat Service, 479-2205 for complete pre-seeding preparation.

DUTCH LANDSCAPING LTD. Professional Services in new lawn preparations, designing, layouts, planting, low maintenance gardens. Fully guaranteed. Free estimates. 478-1023.

CREATIVE LANDSCAPING Designing and redesigning. Artistic layouts. Free estimates. Dutch Horticultural background. 479-5822.

PORTUGESE LANDSCAPING. Stone work, rock walls, fireplaces, and landscaping. Free estimates. Reasonable prices. Jose Viveiros 386-6665.

ED'S TRACTOR SERVICE. Rotovating, leveling yards, brush cutting. 479-2204.

LANDSCAPING AND STONEwork, retaining walls and facing, good workmanship. 598-2111

Masonry

TONY'S MASONRY, SPECIAlize in rockwork, fireplaces, facing, concrete work, retaining walls, landscaping, reasonable rates, call anytime 385-8235 or 382-6584.

JOE'S MASONRY. ALL TYPES of masonry. Call anytime 381-1462

ALL TYPES OF MASONRY work. Stone or brick. Phone anytime. 388-6695.

Moving & Storage

DRUM CARTAGE
Truck for every move. Fully insured. Reasonable rates. Free estimates, call 383-9861.

MBN CARTAGE
$20 per hour for 2

35 BUSINESS SERVICES AND DIRECTORY

Welding

WELDING REPAIRS, REASONABLE price, 923 Caledonia, Berny, 386-1164.

Window Cleaners

BOB'S JANITORIAL SERVICE Take a summer vacation, let us clean your windows professionally. Free estimates. 386-2451, 478-8789.

38 TRAVEL

JanMar 381-1125

The Holiday Home Sitters

BON VOYAGE?

Before you place your vacation reservations, place a call to Jan Mar. We'll worry about your yard, your pets, your plants and your mail, while you're having the vacation of your life. Next time you leave town, leave the worrying to us. Bonded.

PARADISE ISLAND

BOOK NOW FOR YOUR SPECIAL VACATION IN BEAUTIFUL WEST MAUI. VARIOUS LUXURY UNITS LOCATED TO SUIT YOUR PERSONAL INTERESTS. RENTAL CARS AVAILABLE. Iolani Holdings Ltd. 382-6042 or 388-7369

MAUI—BEACHFRONT

DELUXE 2-BEDROOM, FULLY FURNISHED CONDOMINIUM. PLENTY OF RECREATION AND MILES OF SANDY BEACH. WEEKLY AND DAILY RATES AVAILABLE. 383-4124.

MAUI

Deluxe 2 bedroom fully furnished condominium available. Located on a safe sandy beach. OK Trucking Co Ltd 386-3414

WAIKIKI RENTALS

Studios, 1 and 2 Bdrms. avail. Write: Angela Tai, 2373 Kalakaua Ave., Hon. HI. 96815.

DELUXE 2 BR., 2 BATH CONdominium on sunniest beach in Maui. Good bookings still available. $500 for month of August. 477-3039, 383-9512

MAUI WATERFRONT CONDO available August 16th, sleeps 4, off season rates, $200 per week. 112-746-5890

MAALAEA BAY, MAUI. Ocean front, 2 bedrooms, 2 bath condo. Fully furnished. Bookings available. 477-4963.

HAWAII BOUND? ONE BEDroom condo in Waikiki with pool and view. 656-4111 or 656-5328.

MAUI 1 BEDROOM CONDOminium on beach. Pool, jacuzzi, sauna. 478-3504.

TIME SHARE 1 BEDROOM condo, Waikiki for 2 weeks, $6000 down. 53 pymts. $125.55 721-0149.

KIHEI MAUI NEW SPACIOUS condo, 1 bedroom, tennis, pools, beach and golf. 477-7347.

WAIKIKI, 1 OR 2 BEDROOM suites. Good rates. 721-1570.

39 PERSONALS

IF YOU ARE A SLIM LADY, 30 to 45 age, affectionate, sincere and loving with no hang ups, and like outdoor activities, hiking, x country skiing, gardening, dancing and a happy home life, then I may be the man for you. I am 52, 5'10", 175 lbs., athletic build, happy and loving disposition, non-smoker, with nice waterfront home in Courtenay area. Am seeking a lasting relationship, so no triflers please. Victoria Press Box 637.

WANTED: A SPECIAL friend. Happy, healthy, self-supporting but lonely lady, who likes life, laughter, honesty and kindness would like to meet a tall, unattached man about 60 whose companionship she could respect and enjoy. Helpful if he liked people, animals, nature, good conversation, theatre and was a non-smoker. We'll never meet unless you reply to Victoria Press Box 623.

WARM, OPEN, INTERESTING man, in prime forties, would like to relate to a loving woman who knows who she is and has a sincere desire to share a variety of interests leading to an honest, intimate relationship. A photo and phone number appreciated. All replies answered. Victoria Press Box 651.

PROFESSIONAL WOMAN (40) seeks to expand her circle of friends, male and female. Interests include camping, travel, dining &-dancing, theatre, music, children, literature. Integrity and sincerity highly important. Write Victoria Press Box 642.

"SOMEONE SPECIAL" Non-smoking gentleman, late 30's, well established, intelligent, enjoys tennis, swimming, running, cycling, home life, etc. Wishes to meet unencumbered slim, simplistic lady. Romantic nature, stable, not disco or bar type. Victoria Press Box 661

TALL, SHY, GUY, 26, WHOSE interests include reading, rock and roll, camping, motorcycles, and other outdoor activities, would like to meet a slim lady, 19-29 interested in the same. Photo appreciated, Victoria Press Box 629

BUSINESSMAN, MID 30'S REquires accommodation for approximately 45 days. Will share expenses and pleasure with lady 20-45. Reply Victoria Press Box 609

NICE-LOOKING, WORKING, single man, 39, wants companionship of unencumbered, trim-figured, pretty woman, early 30's, outdoor type. Photo, if possible. Victoria Press Box 641.

SLIM BI MALE, 32, WOULD like to meet similar in thirties, who is genuine and would like to form a lasting friendship. Victoria Press Box 624.

MALE, THIRTY, WOULD LIKE to meet a woman twenty to thirty. Social drinker. Like hunting, fishing and good times. Victoria Press Box 645.

HAVE GEAR-NO BOAT. Active retired enthusiast seeks fishing partner with boat. Will share expenses. Call King 598-6638

I, DIANNE HELEN THOMPson, will not be responsible for any debts incurred in my name other than myself as of August 3, 1980.

THERE IS SOMEONE YOU can talk to. There is someone who will listen. Anytime of the day or night call us, NEED CRISIS LINE, 386-6323.

PREGNANCY AND BIRTH control counselling. Victoria Birth Control Clinic. For appointment phone 385-3351.

TROUBLED BY SOMEONE'S drinking, the Al-Anon Family Groups can help you. 382-0744 or PO Box 654, Victoria, V8W 2P3.

MALE, LIKE TO MEET LADY 40-50 for outings and companionship. Phone number please. Reply Victoria Press Box 612

NEEDED TRANSPORTATION Fort to Cordova Bay area. Daily —Arriving approx. 8 am. 595-7970.

HI E.A.W. I LOVE YOU VERY much. Looking forward to seeing you on Saturday at V.G. I love you. M.J.

ATTRACTIVE YOUNG TRINIdian girl anxious to immigrate to Canada. Object marriage. 381-0920

ALCOHOLICS ANONYMOUS 383-0415

39 PERSONALS

MALE 17, SEEKS BI MALE 17-20 to share lasting relationship. Picture would be appreciated. Victoria Press Box 657.

TOTAL BODY MASSAGE IN privacy of my home. Reasonable rates. Serious replies to Victoria Press Box 625

WHO CARES IF YOU ARE pregnant? Birthright does. Phone 384-1431.

40 BUSINESS PERSONALS

PERSONALIZED DATING SERVICE

Helps you meet the people who want to meet you, whether you're looking for sincere friendship or a life long relationship. Call today

478-3213

Canada's largest and most active dating service.

DIVORCE LOW COST OVER THE PHONE—FAST Phone THE LAW SHOPPE TOLL FREE 112-800-663-3035 (In Vancouver area call 687-2442) Chargex and Mastercharge accepted "Legal Help You Can Afford"

HOLIDAY IN VICTORIA In Beautiful, glamorous waterfront home. FREE RENT To highly responsible couple, ages 40-55, to sit house, between September 15-October 3. Victoria Press Box 662.

"SWINGERS" Join Canada's fastest growing adult contact magazine. Single gals may place FREE ads. $4 for latest issue or free information write: J&D, P.O. Box 1383 Victoria, B.C. V8W 2W3.

"SWINGTIME NEWS" Contact Club for mature adults, Swingers Dances, ads and more. Pacific Northwest. Est. 1969, $4 current issue or free details to C.Y. Club, PO Box 2410 New Westminster, BC. V3L 5B6.

ARTIST SKETCHES DONE OF you, your house, boat, pets etc. (From photos) also illustrations, cartoons, original business logos. $25 and up. By Prince at 388-3435.

PATIO SCREEN DOORS. ALSO fly screens for windows. Old, established, guaranteed, Duncan, Ltd. 385-4258 from 6 to 9 am or during evening.

DIDDY WAH DIDDY Puppets. Available for parties, fairs, schools. "The Greatest Little Show on Two Legs." 383-0243.

THE GARDEN BATH OF VICtoria, a men's facility is now open 24 hours at 660 Johnson St. 383-6623

TENSION RELIEF. RELAXAtion exercises and or massage. Phone Hugh MacPherson 595-4914.

PSYCHIC READING Leonard Thornton PH.D. Spiritual healing, Chakral energy changes, 595-5675, for appt.

STOP SMOKING PERMANently. University proven successful, no obligation, 382-2262.

MRS. PAYN-JONES, TRANCE medium, questions answered. 386-3603

ASTROLOGY READINGS. FOR appointment call Wayne at 385-0044.

I WOULD LIKE EVERYONE to know the meaning of ECKANKAR. 383-7523.

HYPNOSIS COUNSELLING Licensed consultant Bill Boychuk. Call 382-4092

CARD READING IN DEPTH Seventh Year 656-1753

EUROPEAN FOOT CARE By Monika 478-1245

EXCELLENT SHOE REPAIR. Reg. 485 BURNSIDE E. 386-3222

42 EDUCATION

JUAN DE FUCA DAYCARE SOciety, 911 Jenkins; has vacancies for children 3-5 years of age. Apply now for September, 478-3711.

EXPLORATIONS FAIRFIELD Daycare Center for pre-school aged children has immediate openings. 598-6763, open 7:30-5:30 daily.

TUTORING—PROFESSIONAL help by experienced teacher. French, math, new and old methods. 598-2331.

IF YOUR CHILD IS WEAK IN phonics, reading, arithmetic in the primary grades let me help. 386-7098.

SESSIONS IN CONVERSAtional French, smaller groups, mornings or evenings. 595-1858.

60 FUEL

BEAVER FUELS

Full cord of seasoned alder, $75. Well split, free delivery. 382-9325.

FIREPLACE WOOD Planer ends cut from clean dimension lumber. Pickup load delivered in Victoria area - $30. 385-2486.

SEASONED ALDER, CUT, split and delivered. $70 per cord. Free stacking for O.A.P.'s. 642-3676

ALDER WOOD, SPLIT, DElivered, $45 pickup load, $70 cord. 478-4815.

PRESTO LOG SPECIAL 240 for $59.95--delivered. 386-1750, 479-8877.

DRY FIREWOOD, CUT, SPLIT, delivered, $80 per cord. 642-4988 after 5pm

CUT YOUR OWN FIREWOOD in Metchosin, lowest prices anywhere. 658-5795.

SEASONED MIXED FIREwood, you-haul, $40 pickup load, $55 cord. 642-5411 after 4pm

SEASONED ALDER, $45 FOR 6x6x2 pickup load or 2 for $80. 479-7444

BUCKED ALDER, $35 DElivered. Phone 642-3841.

FIR SLABS FIREWOOD. $30 pickup load. 656-4780.

ALDER, $70 A CORD, SPLIT and delivered. 642-3636

63 TIMBER

WANTED TIMBER

FELLED, BUCKED or STANDING Trucked Logs Wanted Fir, Cedar or Hemlock Ideal Sawmill Ltd. 385-0441

TIMBER WANTED

Standing or felled, top prices paid. 385-7013. GLACIER LOGGING LTD

PORTABLE SAWMILL FOR hire. Excellent dimensions, 5000 board feet minimum. 112-743-9601 evenings

65 BUILDING SUPPLIES

NORSECRAFT HARDWOOD Industries Ltd. 383-4233

NOW IN STOCK ALDER North America

ALSO: Open Saturday All Day 531 David St. 383-4233

WOOD GUTTERS, USED, 50¢ foot. 384-8400 ask for Howie.

65 BUILDING SUPPLIES

HOME LUMBER & Building Supplies 470 Anderton Rd. 385-6711

PLYWOOD SALE

STANDARD

4x8—5/16 Std fir	$6.50
4x8—⅜ Std fir	$7.50
4x8—½ Std fir	$10.25
4x8—⅝ Std fir T&G	$12.50
4x8—¾ Std	$14.50

Factory		-D: UnS
4x8—¼	8.50	$5.95
4x8—⅜	11.50	$6.50
4x8—⅝	16.50	$10.25
4x8—¾	18.50	$13.50

LUMBER SALE

STD. and BTR FIR

2x4—6'	$155
2x4—92¼ pet Studs	$265
2x4—8'—14'	$285
2x6—8'—14'	$295
2x8—8'—24'	$310
2x10—8'—20'	$375

Louvered Bifolds

#1 Select Mahogany c/w hardware ½ Louver Full Louver

2668	$38	$34
5068	$74	$65

Duroid Shingles

210 wt. No. 1 Asphalt self seal. All colours in stock, per bundle. $9.95

INSULATION FIBREGLASS PRICE PER 1,000 sq.ft.

R12—4"	$165
R20—6"	$265
R28—8"	$375

GYPROC Price per 1,000 Sq. Ft.

½" GYPROC	$135
⅜" FIRESTOP	$180
STUCCO WIRE	$30
PERMAX	$6.50

Deliveries made anywhere on Vancouver Island and Gulf Islands. Before you buy compare our prices. For quality, service and guaranteed savings, phone:

386-3374, 385-8711

JUBILEE BUILDING SUPPLIES Ltd.

INSULATION

R12	$160 M
R20	$260 M
R28	$370 M

ROOFING DOMTAR Asphalt Shingles

Permatite	$10.95 Bdl
Truseal	$ 9.95 Bdl

LUMBER

2x4x6' shorts	62¢ each
2x4x8' utility	$1.18 each
2x4x10' utility	$1.45 each

Dashwood Windows Merit Cabinets Floor Coverings

Monday to Friday 7:30 - 5:30 Saturday, 8:00 - 5:30

6772 Kirkpatrick 652-9141 OFF KEATING X ROAD

CanWest building materials 3005 JACKLIN RD.

2x4—ECON	$99/M
1x8—ECON shiplap	$120/M
R8—2¾" insulation	$99/M
1x6 K.D. PINE channel siding	$495/M

HAND CRAFTED, solid oak entrance doors of lasting beauty.

OPEN MON.-SAT. 478-5509

FENCING

Light constructed 3' picket fence 50' — $49. Standard 3' picket fence 50' — $69. 4' board or good neighbor fence 50' — $72. SAANICH LUMBER 1496 ADMIRALS RD. 385-2486

ALUMINUM WINDOWS Discounted prices for odd sizes. Also, thermal conversions, patio doors, screens, aluminum siding and gutters. Alcan Building Products, 6680 Mirah Rd (off Keating X Rd.) 652-3901

JUST ARRIVED Tage Frid teaches woodworking, Fine Woodworking - August issue, 1x12 Ponderosa Pine. TOOLS & SPACE, 338 Catherine St. 383-9600.

SLUGGETT & BROWN JOINERY Wood Windows, Doors, Frames 526 DISCOVERY ST. 382-3011

DALZIEL SAWMILLS, 2800 Bridge St. 384-1422. Fir, cedar timbers, cut to any size, cedar siding, Special, cedar shorts 600 FBM/bundle $35.

ROUGH CEDAR, ALL DIMENsions. Hidden Valley Sawmills. Open daily, till noon Sundays. 112-743-2830.

ITALIAN TILE AT DIRECT IMport price, a genuine saving. 386-2812.

CEDAR FENCE POSTS, SPLIT or round, also fence rails. Phone 652-4870.

TWO ALUMINUM WINDOWS, size 9'3"x3'8", $50. 6'5"x2'11", $40. 642-3407.

DEMO SALE-4 HOUSES 134-154 Gorge Rd. West, 9am-5pm. After hours, 658-8818.

LARGE AMOUNT OF ASSORTed lumber. 381-0391.

TOP QUALITY CEDAR LUMber and pre-cut fencing. 642-5972

NO. 1, 24" HANDSPLIT BARN shakes, $65 per sq. 749-3185.

70 MUSICAL INSTRUMENTS

SUMMER TRADE-IN SPECIALS Many Brand names to choose from Come in and try one . . . You May Like It

USED ORGANS

Thomas Organ — Leslie — Sustain and special Bell Accessory. Only $1495

Hammond — ideal for beginner $1495

Baldwin Fantasia console organ with many features including fantomfingers. $5995

MANY MORE TO CHOOSE FROM

★ LESSONS ★ TERMS TO SUIT

BALDWIN PIANO & ORGAN CENTRE "Right Across From The Bay" 1736 DOUGLAS 381-0551

RENT TO OWN PIANOS & ORGANS

GLEESON MUSIC CITY Home of HAMMOND Organ 714 FORT 388-9632

70 MUSICAL INSTRUMENTS

EVERYTHING YOU WANT But can't find anywhere else:

SERVICE

Vancouver Island's best, fastest electric guitar repairs and modifications. From simple pick-up replacement to complete fret jobs or custom building. Also amp repairs and modifications.

LESSONS

Electric guitar lessons, from beginner to advanced (we also need more teachers).

SALES

Always Victoria's lowest prices an electric guitar and bass strings. The finest used and vintage guitars and amps we can locate. Rock and Roll paraphernalia: — buttons, posters, T-shirts, local records, and more.

PARTS

Definitely the best selection of hard-to-find bits and pieces and on the Island. Over $10,000 worth of MIGHTY-MITE brass hardware, pick-ups, and guitar necks. And exclusive to B.C., the sweet sound of Red Rhodes' VELVET HAMMER pick-ups. THE NEW GUITAR SHOP Soft Sound Music 1618 GOVERNMENT STREET (Next to O.A.P. Hall) PHONE 381-5814

J.K. LADO!

★ Distinctive Design ★ Striking Finish ★ Made to be Played

An electric guitar for the Eyes, ears and fingers feel yourself play it at

McMusic COLWOOD 2244 SOOKE ROAD 478-4622

THE NEW KIMBALL ORGANS OFFER SUSTAIN, RYTHMN, 1 FINGER CHORDS PLUS WIDE VARIETY OF ORGAN SOUNDS ENCLOSED IN AN ALL WOOD CABINET AT AN UNBEATABLE $1695. COMPLETE. OTHER MODELS ALSO AVAILABLE. EXCLUSIVE TO

BERNIE PORTER MUSIC 725 CALEDONIA 382-9542 PARK FREE CLOSED MONDAYS JULY AND AUGUST

PLAYER-PIANO American make, P.A. Stark, circa 1916, cabinet refinished. Mechanism rebuilt and guaranteed. $2995 or closest offer. Phone Anderson's Piano Tuning, 477-6439.

ORGAN TRADE-INS Electrohome, Yamaha, Hammond, Wurlitzer. As low as $595. SCOTT PIANO & ORGAN 1400 Blanshard 386-2434

PEVEY MUSICIAN GUITAR. Re: amp 400 watts, 2 speaker cabinets with 4-12" speakers in each. Plus foot switch. $1200. Pevey PA, 130 watts with 2 columns $1100. 112-746-4854.

ALTO AND TWO TENOR saxes, Octavoice with vari-level pickup, P.A. amp, monitor speakers, and percussion. Bargain prices. 382-6544.

SUMMER SALE Cash discounts on Fender amps and guitars. PAMUS MUSIC, 1108 Blanshard (at Fort), 386-8475.

LOWRY CARNIVAL MAGIC Genie organ, one year old in new condition. $1700. 477-7646 evenings.

LES PAUL COPY, $165. Winston beginner, $55. Moving must sell. 595-8238.

BEAUTIFUL DOUBLE KEYboard organ, Leslie speakers, solid oak French Provincial cabinet. 381-0391.

ROLAND VOCODER (VOCAL synthesizer) $1900 or best offer or swap for small car. 381-2293 between 5-8pm

HEINTZMAN UPRIGHT piano, very good condition, $1350 including bench. 598-2824 after 6pm

RIGOUTAT OBOE (FRENCH). Beautiful! Must sell. $500. 595-8238.

WURLITZER UPRIGHT, $1200, excellent condition. Cabinet fair. 598-2523.

KEYBOARD PLAYER. Experienced in live and recording. Call Steve 474-2869.

HIGH WATT AMP AND speakers, Odyssey guitar, $1500. 478-2609

LOVELY LOWERY ORGAN with rhythm. Titano acordian. Must sell. 595-2741

TITANO 120 BASS ACORDIAN. Thomas Trubador organ with rhythm. 595-7468.

YAMAHA CLARINET, NEARly new, excellent condition. Cheaper than renting. 477-9271.

MASON & RISCH PIANO, EXcellent condition. $2100. Metronome $21. 384-8563.

BANJO, 5 STRING, $150. TWO African Kalimbas, $25 each. 477-9897.

MUST SELL 6 PIECE DRUM set, 3 Zildjian cymbals, $600 or best offer. 592-3429

BALDWIN ORGAN, CABARET model with fun machine, like new, $3,500. Phone 384-6455

ELECTRIC GUITAR, GIBSON Les Paul copy with case. 384-0790

FULL SIZE VIOLIN, COPY OF Jacob Stainer. $400 includes case and bow. Phone 658-1107.

TWO CONGA DRUMS, $100 each; used Elac turntable, $30. 479-0177.

CLARINET, B-FLAT BOOSEY/Hawkes, London series/110, prime condition, $115. 656-6251.

BOOSY HAWK FLUTE, USED in school band, 3-years old, good condition, asking $150. 592-0269

OLDS AMBASSADOR TENOR sax. Good condition. Extras. $350 firm. 385-2126

GIBSON EB-3 BASS FOR SALE. Offers? Call Pat 383-8972.

GRAND PIANO, 5'8", $3200. 477-1715.

NEW $385 SILVER PLATED flute. Offers. 656-5476.

UPRIGHT BRIKERHOFF piano, $800. 384-9925.

71 MUSIC TEACHERS

"Enroll To-Day"

FOR PROFESSIONAL INSTRUCTION Trumpet - Mandolin Flute - Clarinet - Banjo Saxophone - Trombone

BERNIE PORTER MUSIC 725 Caledonia 382-9542 Near The Bay Park Free

EXPERIENCED VICTORIA pianist now taking piano students. Classical, Jazz and Popular styles. Students must have some basic keyboard knowledge and a sincere desire to learn. Phone 382-5434 between 10am-2pm weekdays or anytime this weekend.

ORGAN & PIANO LESSONS Professional one-hour lessons for anyone any age. Enrolment is limited so register early. Baldwin Piano & Organ Centre "Right across from the Bay" 1736 Douglas 381-0551

GUITAR LESSONS AVAILable in Pop, Rock and Country styles. Theory lessons also available. Call Karl, 386-0605.

71 MUSIC TEACHERS

QUALIFIED PIANO AND theory instruction. Vic West-Esquimalt area. Some spots available beginning September. 388-4129.

PIANO/THEORY LESSONS for children and adults, Sooke area. Mrs. Margaret Carmichael, 642-5346

MRS DIANE FERGUSON B.A., A.R.C.T. Teacher of piano, organ, and theory, Gordon Head area. 477-7078

PIANO AND THEORY, JIM Anderson, A.R.C.T., R.M.T., in Gordon Head area, 477-6439.

77 MOTORCYCLES

CUSTOM SPECIAL! HONDA CB 650 CUSTOM pay the regular price of $3,199 and get $200 worth of accessories your choice! ★ helmets ★ gloves ★ safety bar ★ carrier ★ back rests ★ etc.

See Us Last . . . Before You Buy

VICTORIA HONDA 2851 Douglas 386-8364 Dealer 5854

USED HARLEYS

77 Cafe Racer	$3500
80 FXE F	$5300

Best Parts Stock on Vancouver Island

BROOKLANDS MOTORCYCLES 937 Fort 383-5926 Dealer 6121

AIN'T THE WEATHER GRAND 78 Honda 185 twin star. A smaller peppy machine ideal for beginners, ladies or anyone looking for fun and economical transportation. 3500 kilometers, like new condition. $1000. 479-0679.

TRY US FIRST! 79 Honda moped — like new $399. 388-6921 Metro Honda. Dealer 5876.

1979 SUZUKI RM125N, EXCELlent condition, low mileage, must sell. No reasonable offer will be refused. Some extras. 642-3214.

1978 HONDA 550K SUPER CONdition, less than 8000 miles, windshield, helmet, backrest and top box. $1850 o.b.o. Call 478-7008 after 6pm.

1977 HONDA MOPED WITH helmet and fiberglass basket. Excellent condition. Low mileage. Recently inspected. $350 385-4880 after 5.

74 TRIUMPH 500 CHOPPER, new rubber, runs but needs work. 72 Triumph 650 for parts. Both for $800. After 5:30pm, 381-5116

VESPA MOTORSCOOTERS MOPEDS—18 MODELS ISLAND MOTORS, 385-3515 602 Esquimalt Rd. Dealer 5138

1979 HONDA CX500 CUSTOM fairing, 2200 kilometers. Absolutely mint condition. $2700. 477-6560.

1979 YAMAHA XS750F STD. Slipstreamer fairing. Immaculate. 8000 km. $2950. Guthrie, Gillespie Rd. 642-5932.

SUPERB BRAND NEW 1979 Honda CB750K, only 4000 kms, must sell, $2800 or best offer. 479-8690.

1975 SUZUKI GT185, ELECTRIC start, front disc, windshield, 3200 km, excellent condition, $600. 478-0755 after 6pm.

77 YAMAHA 650, EXCELLENT condition, Konis, Michelin, Bosch, backrest and carrier, $1695. Phone 382-6354

74 SUZUKI 500, BEEN IN STORage, only 4900 miles, great shape, $900 firm. After 5, 384-5665.

1978 HONDA GOLD-WING IN excellent condition, only 9000 km, $3300 firm. 383-3406 after 5pm

MOPED CHEAP RELIABLE transportation, 180 MPG, excellent for commuting, $375, 386-1597

1979 YAMAHA XS 400F, MAG wheels, disc brakes, backrest. Offers. Keith 479-4145 or 656-1170.

73 TRIUMPH 650 TIGER, COMpletely stock, excellent condition, 5,000 miles on rebuilt. $1500 firm. 592-3076

YAMAHA IT 175F, 225 KM. AS new, $1295 firm. Brake light, mirror added. Marvin 112-537-9209 Saltspring.

1980 HONDA CB750K, 2500 KM, under warranty, $3000 or best offer. Will consider trade. 743-5025 after 5pm.

1978 XS400 BLACK YAMAHA, mag wheels, disc brakes, air horns, very low miles. Excellent all around. $1175. Call 478-4493

SWAP OR SELL 1972 HONDA 750, many custom parts, very clean, will consider smaller bike. 479-0706.

MUST SELL. 1978 Honda 400, T2, 3,000 miles, $1200 or best offer. 382-6203 weekdays after 6.

1979 XS-750 SPECIAL YAMAha. New air filters, exhaust and rear tire. Extras, $3000. 642-4018.

1980 HARLEY DAVIDSON LOW Rider, 1500 miles, immaculate, still under warranty. 477-4832.

1978 KAWASAKI 400; LOW mileage, excellent condition, 383-8978 after 5pm.

1980 YAMAHA YZ125G, EXcellent condition, hardly used. 477-1534.

1977 SUZUKI 185 ROAD AND Track, 200 original miles. $1000. 598-1829 or 479-9431

MINI BIKE, SUITABLE FOR young boy, runs well, $150. 386-7835

72 750 HONDA, 812 KIT, FAST, open to offers, 479-2050, 1011 Jasmine Avenue.

78 RD400E, 600 MILES, EXCELlent condition, $1350. 595-4734 after 4.

1978 YAMAHA 750 SPECIAL. Excellent condition. $2000 firm. 474-2044.

76 HONDA 750, FARING, header. Excellent condition. $1450. 478-1119.

WANTED Parts. Rebuilding 1970 Honda CB350. 382-1388.

78 YAMAHA TY175 TRIALS, good condition. Low hours. $975. 478-7210

1972 650 YAMAHA, NEEDS some work, $450 Trade for compressor. 112-746-6396.

78 MOBYLETTE, DOUBLE seat, saddle bags, A1 condition, $500. 384-1662

1978 YAMAHA TY250, GOOD condition, tank dented, $800 o.b.o. 658-8806

1979 IT-175, 2 MONTHS OLD. $1450. 479-4371.

77 MOTORCYCLES

Islands' Largest Selection of USED BIKES

Many On Sale Now Save Up To $1,000

		WAS	SALE
*78	YAM 1100	$4995	$4495
*78	YAM 1100	$4995	$4495
79	HON CBX	$4199	$3699
*76	HON GL LTD	$3999	$3599
*77	SUZ GS750	$2999	$2699
*77	YAM XS750	$2399	$2199
77	YAM XS750	$2199	$1999
79	YAM XS750	$2699	$2499
*79	YAM 650 SP.	$2499	$2199
78	HON 750F	$2699	$2399
78	HON 400 auto	$1699	$1499
75	HON 500 w/sidecar	$1895	$1699
78	YAM TT500	$1699	$1499

PLUS

ROAD

*79 HON CM 185	$1299
*78 HON CM 185	$1099
75 YAM 125	$ 599
78 HON NC50	$ 379

*DENOTES EXTRA EQIP.

TRAIL

80 HON XL500	$2199
79 HON XL250	$1649
79 HON XL250	$1599
79 YAM MX80	$ 595
78 HON Z50	$ 399
78 HON CT90	$ 849
78 HON CT90	$ 799
77 HON XR75	$ 595
77 HON XR75	$ 499

AS-IS SPECIALS

76 YAM 650	$1099
77 YAM RD400	$ 899
76 YAM RD400	$ 799
78 YAM TY250	$ 999
78 HON CB125	$ 599
75 YAM 80	$ 249
75 HON CB125	$ 399
75 HON CB360	$ 899
72 HON CB100	$ 399
72 YAM 60	$ 199

PLUS OTHERS NOT LISTED

MULLINS MARINE 925 Yates St. Dealer 5245 382-1928 382-4515

HONDA SPECIAL On 1980 Models

CB750F CB750 Custom CB650 Custom CX500 Deluxe

$250 BONUS

Buy any of the above models and receive a $250 accessory bonus of your choice.

CM400TA CM400EA CM200TA XL250SA XL185SA XR200RA

$100 BONUS

Buy any of the above models and receive a $100 accessory bonus of your choice.

PLUS . . .

HONDA MINIS ON SALE NOW

XL80SA	REG. $879	NOW	$799
XR80	REG. $829	NOW	$769
CR80	REG. $879	NOW	$799
Z50R	REG. $629	NOW	$529

1 ONLY ATC 185 REG. $1639 NOW $1459

MULLINS MARINE 925 Yates St. Dealer 5245 382-1928 382-4515

1980 YAMAHAS ON SALE NOW Save Up To $500

	REG.	SALE
1100 Special	$4849	$4349
1100 STD	$4599	$4199
850 STD	$3699	$3399
650 MAXIM	$3549	$3399
650 Special	$3099	$2899
400 RD	$2199	$2049
250 SR	$1589	$1489
MX 175	$1399	$1299
MX 100	$ 939	$ 859
MX 80	$ 729	$ 669
YZ 125	$1689	$1499
YZ 50	$ 799	$ 739
GT 80	$ 829	$ 769
DT 100	$1029	$ 949

PLUS 79 YAMAHA XT500 NOW $1999

SEE US NOW AT

MULLINS MARINE 925 Yates St. Dealer 5245 382-1928 382-4515

MOTORCYCLE FOR SALE, professionally-chopped, 650 Triumph, best offer. 388-6229

78 SUZUKI GS400, EXCELlent condition, new Michelins, Quartz light, $1300. 595-4737.

348 MONTESA 6 SPEED, hardly riden, immaculate. 652-9371 656-1674.

1971 HARLEY DAVIDSON Sportster, fair condition, offers. 383-0103 evenings.

77 HONDA, 750-4, EXCELLENT condition, $1800. 112-748-3809 or 112-748-1874.

79 XS ELEVEN, VETTER fairing, lowers, 15,000 km. 652-4280 after 3pm.

79 HONDA TWIN STAR, LOW mileage, $1195. 381-1224, 479-3766.

1975 HONDA CB360, EXCELlent condition, tested, 9300 miles, extras, $925. 478-0830

72 HONDA 350CB, LESS THAN 6000 original miles. $900 or best offer. As is. 112-746-5827

1970 HONDA CB 175, GOOD shape, low miles, asking $300. 598-9248.

1977 TRIUMPH BONNEVILLE, low mileage, good condition, asking $1850. 652-4065.

1979 HONDA CM400, CUSTOM paint, excellent condition, $1500. 474-2985.

1974 YAMAHA 500, COMpletely rebuilt, 10,000 miles, asking $1100. 592-5621

1978 YAMAHA TY250, GOOD condition, $800 o.b.o. Phone, 658-8806, 658-5763.

HONDA MOPED, EXCELlent condition, $325 firm. 656-7674 evenings.

1979 MOPED, 1000 MILES, helmet, basket, lock, asking $400. 383-1292

1975 KAWASAKI 100, NEEDS minor repair, $275 or best offer. 642-4518.

1977 HONDA XL-100, 450 ADULT miles, very new condition. $800. 656-7582.

MOVING. MUST SELL 1978 DEluxe moped, extras. Hardly used. $550 or best offer. 385-0836

1977 BMW R100S, 1,000 CC, with large Krauser bags. $4500 or best offer 656-0076 after 4.

1969 BSA ROYAL STAR, 500CC, runs but needs some work. Days 642-3573, evenings 479-0158.

77 MOTOCROSS 400, EXCELlent condition. Must sell $800 or best offer. 376 Walter. 386-0283

125 DIRT BIKE, ASKING $500. Call after 5 479-1989.

77 MOTORCYCLES

YAMAHA 175 MOTOCROSS, $300 or best offer. 478-4953

1972 HARLEY DAVIDSON (1200 CC) for sale, $5000. Call 479-6492

1979 YAMAHA XS400, 6,000 KM, $1500, extras, 721-5385 after 6.

FOR SALE, 1974 YAMAHA sx500, $500. 477-8285

YAMAHA YZ80 FOR SALE. Near new. 478-3167

1979 HONDA 400. STEVE, 385-5498

1978 HONDA 750-4, LIKE NEW, 5000 miles. 383-1660.

MUST SELL Suzuki SP370, $1000. 652-4931.

1975 HONDA XR75, GOOD CONdition, $300 or offers. 479-4779.

79 YAMAHA SR500, BLACK, IMmaculate, $1700. 383-0760.

HONDA 550 SS, 1977, ASKING $1750 or best offer. 652-9852.

1978 XS-1100, LOW HIGHWAY miles, extras, 386-1048, 477-6560

1979 VESPA MOTOR SCOOTer, 200 cc, 479-8996

1975 YAMAHA GT80, GOOD condition, $345. 382-0130

CRASH BAR WITH HIGHWAY pegs, new, $30. 477-1219

HONDA, MUST SELL. CB550K, $1500. 386-6280.

1979 HONDA CM400T, AS NEW, extras, $1850. 478-8402

1978 YAMAHA YZ80E, EXCELlent condition. 382-9222

78 BICYCLES

RUSS HAY BICYCLE SHOP 2542 GOVERNMENT ST. 384-4722 1215 ESQUIMALT RD. 388-6712

AUGUST SPECIAL MEN'S AND LADIES RALEIGH 10-SPEEDS $169.88 TRADES WELCOME

CHROME PLATED CUSTOM 23" M&M Campagnolo and other equipment. Well over $1000 invested. Have all bills to prove. $800 or trade for Sansui SPX11000 speakers. Serious calls only, 385-7460.

BICYCLES, TWO FOLDING English Raleigh bicycles with 3-speed, as new. $120 each. 652-4186.

2 GIRLS BIKES IN GOOD CONdition, 20" wheels, $60; 24" wheels $70. 592-6897

MEN'S 10 SPEED BIKE, checked by bicycle shop, $80. 112-743-2331 11am-7pm

MEN'S APOLLO 10-SPEED, good condition, $80. 652-4509.

LADIES 5 SPEED, EATONS truline glider, $40. 479-8084

CHILD'S HIGHRISE BICYCLE for age 6-11, $30. 386-4059.

KENT 10 SPEED, BOY'S, 19", good condition, $70. 592-5486.

80 BOATS and MARINE

1980 STRATACRAFTS

14' VENUS —40 EL Mercury —1000 Roadrunner $5295

15' JUPITER —5- EL Mercury —1350 Roadrunner $5995

16' COMET —50 EL Mercury —1650 Roadrunner Galv. $7195

ALL AT YOUR 1-STOP MARINE CENTRE

Mercury Marine 385-1457 800 Cloverdale

FISHERMAN'S SPECIAL NEW 1980 14' DOUBLE EAGLE

—full canvas top —sleeper seats —elec. wiper —35 Johnson elec. w/controls —1350 Road Runner —factory list $5986

PACKAGE $5250

bob whyte marine ltd. SALES AND SERVICE Corner Harbour and Resthaven 656-7286

SUMMER HOURS OPEN 7 DAYS 9 a.m.-6p.m.

ON DISPLAY

41'	Victorian Trawler Sdn. Brand new	$153,000
38'	Chris, loaded	SOLD
36'	Victorian Trawler dbl. cabin, brand new	$128,000
34'	Monk C.B., diesel	$38,500
29'	Sailboat fg custom	$ 22,000
28'	Bayliner Com. Br.	$37,

80 BOATS and MARINE

TELSTAR 26 COMMAND bridge, volvo drive, FWC, oil heat, many extras. Near new, under 250 hrs. Offers on $27,900. On display at VICTORIA BOAT MART, 453 Head St. 383-3324.

1971 40' TOLLY TRI-CABIN twin Chrysler 440s, 6.5 onan, electric galley, 2 heads, shower, freezer, VHF, CB, depth sounder, Boston Whaler sailing dingy, sleeps 6-8, offers on $125,000. 478-8103.

40' REGISTERED TUG "SEA-coaster" 400 hours on rebuilt Cat. D 343, normal electronics, Hyd steering and winch, coast guard approved coasting license, excellent tow boat. $67,500. 478-3940 652-2918.

22' FIBERFORM, 1975, powered by 188 Mercruiser, new canvas, CB etc. $9000 or best offer. Will consider smaller trade. Can be seen at 1013 Greenridge Cres. or phone 479-6862

MERCURY MERCRUISER
SERVICE
Marine & Power Products
402 A Esquimalt Rd. 382-1211

NEAR NEW 16' RUNABOUT, full canvas, trailer. 85HP Mercury, kicker, AM—FM stereo, CB, 3 fuel tanks. Excellent condition throughout. $5,995. 383-5879 after 5pm.

SPECIAL: 74 K&C 22' HARDtop, 307, 225 hp, leg, f/w, CB, sounder, dinghy, head, anchor and galley pack, 2 props, 2 batteries, $10,900 firm. 656-4945 evenings

'76 22'8" FIBERFORM, 165 Merc I/O, 410 hours, brand new 9.8 Merc outboard electric start. Fully contained. Compass, CB, sounder. $13,000. 112-748-0657 evenings.

1975 15½' DEEP-V HOURSTON Glascraft. 55hp Johnson electric, new battery, depth sounder, small motor mount, all in excellent condition. $4200. 477-7646 evenings.

1977, 18.6 CALGLASS BOAT. Canvas top, torpedo hull, 95 hp Merc engine. Road Runner trailer. $7,000 or best offer. 112-746-5284 after 6 pm. or 112-748-3838.

14½' FIBERGLASS BOAT FOR fishing or skiing. 65HP and 6HP, canvas top, skis and equipment, 3 tanks, firext., lots of extras. Excellent condition. $3450. 478-9653.

22' REINELL, 74, COMMAND bridge, CB, sounder, stereo, swim grid, new upholstery, canvas, leg and motor. Must be seen, $13,000. 384-4148 or 383-3573, ask for Paul.

24' SEDAN FIBERGLASS Cruiser, I/O, low hours, depth finder, compass, trim tabs, bilge pump, anchor, swim grid, dinghy, head, icebox, stove. $14,800. 479-6234.

26' SABRECRAFT 1970 model, full inboard, 318 Chrysler, 225HP, FWC, stand-up head, propane stove, CB, depth sounder, ice box, trim tabs. Many extras. 384-7469.

1974 16' HOURSTON GLAscraft, 65 horsepower Evinrude, 1200 pound Roadrunner trailer, many extras. Reduced and priced to sell at $4300. 383-0775. If no answer 388-4968

22' STARCRAFT CHIEFTAIN, cabin cruiser, Volvo inboard/outboard, Bennet tabs, propane stove, sink, ice box, head, $6500 or trade for ?. 478-9860.

MERCRUISER
PARTS & SERVICE
Canoe Cove Marina Ltd. 656-5633

40 T. PACKER INS, FIBERGLASS AL. FISH HOLD, 8V.71 G.M. C. OR L. & HERR. GILLNET LIC. AVAIL. SOME HAL. GEAR. 112-624-5354.

CHARTERS
Fishing, cruising, diving, etc. Hourly, daily, weekly rates. Also weekday specials. Venture Boat Charters. 112-753-5531

MV DAWN RAIDER, 63' cleaver design, dragger-seiner-packer. New 1980. Many extras. Priced at cost. 658-8574 evenings.

FIBERFORM 21', NEW ENgine, 165hp, 30 hours, new upholstery, fully equipped CB plus depth sounder, $9000. Phone after 6pm, 478-6064.

'77, 19' GLAS PLY HARDTOP, Alaska bikhead, sleeper seats, 115 Johnson, Seagull aux., sounder, CB, etc. $9450. Bob Whyte Marine, 656-7286.

DIESEL WORKBOAT
30 ft. with rebuilt 4 cyl diesel FWC, good value at $6,950. On display at Victoria Boat Mart. 453 Head St. 383-3324.

14' FIBERGLASS BOAT, FULL canvas top, 50 horse Merc and 3.9 horse Merc and trailer, good condition. $2500 478-8220 or 384-5390 after 6 pm.

18' SANGSTERCRAFT CUDDY cabin, 140 Mercruiser stern drive and EZ loader trailer, excellent condition, $6900. 656-5144.

'77, 18'6" SANGSTER CUDDY cabin. 2 berths, head, camper top, 140 OMC I/O, low hours, $8950. Bob Whyte Marine, 656-7286.

27' CHRIS, WELL FOUND, roomy, comfortable, sound, family boat, recent overhaul. Phone 656-5758 to view and talk terms.

STX INBOARD/OUTBOARD cruisers, 17-24 ft. Your choice from $5,900. On display at VICTORIA BOAT MART, 453 Head St. 383-3324.

1975 16' TRI HULL LARSON bowrider, 90 hp outboard motor. Heavy duty Road Runner trailer, excellent condition. $4100 479-6288.

'75, 19' REINELL CUDDY cabin W/V-berths, head, completely rebuilt 225 OMC, FWC, tabs, very clean, $7950. Bob Whyte Marine, 656-7286.

1975 15½' HOURSTON, 40HP Johnson, just completely rebuilt, Easy loader trailer, everything immaculate. $4300. 479-4004.

12' KLINKER, CEDAR CONstruction, excellent shape. Complete with 7½ hp outboard, newly painted trailer, oars. Best offer. 727-2382

12' CALAGHARI-GHIGI, inflatable, immaculate condition, plus Johnson 18 HP outboard. Must sell. Leave message for Michael: 642-4894.

'79, 17'6" CAMPION HARDTOP. Standup camper back, 85 hp Johnson, 1550 Road Runner, $7950. Bob Whyte Marine, 656-7286.

22' SANGSTER FIBERGLASS cruiser with paid moorage. Sleeps 6, fridge, toilet, good condition. $7900. Tandem trailer $1400. 478-2638.

65 MERC LONG SHAFT, ELECtric start, $900. 6 horse Viking, $300. 15 horse Merc automatic, $375. All in excellent condition. 386-3711

18' PLYWOOD WEEKENDER, 80 hp Johnson electric start, equipped with cabin, head, downriggers, and trailer. $3200. 595-8945 evenings

'76, 24' FIBERFORM BAJA Com. Br. Deluxe model, loaded with options. 188 Mercruiser, FWC, tabs etc. $18,900. Bob Whyte Marine, 656-7286.

EXCELLENT 70 HORSEPOWer Johnson, 14' fibreglass boat, 2000 pound E-Z Load trailer, very low hours. No salt. $4000 firm. 479-2898

73 HOURSTON 18'6 HARDTOP, 140 Mercruiser, I/O, sounder, anchor Pak. Low hours, head, with 5000 lb. Tandem Caulkins trailer. $7800. 474-1054.

18' CABIN FISHING OR PLEAsure boat, new paint job, 40 Johnson motor, electric start, newly reconditioned. For more information, phone 595-2387

CHARTERBOATS
MARSH MARINE
Deep Cove Marina 656-1611

FROM THE BARBICAN PLYmouth, 2 brand new solid brass double Gimble lamps, with shades, and extra chimneys. $50 each. 477-5588

'77, 17' CANAVENTURE, FULL camper top, 175 Mercruiser I/O. Excellent condition. $6950. Bob Whyte Marine, 656-7286.

MERCURY 35HP, ELECTRIC starter complete with controls $175. Mercury 25HP with controls $100. Mercury 5HP $50. 382-6069.

MUST SELL. 19' F/G STUERY Economical 4 cyl, 140 Merc I.O, CB, AM-FM, head, dual batt, Caulkins trailer, $8500 or near offer. 652-5534

24' BRANDELMEYER CABIN cruiser, needs work, tape deck, radio, head, extra control, 2 burner stove, $3500 o.b.o. 478-4881

HAVE GEAR-NO BOAT. Active retired enthusiast seeks fishing partner with boat. Will share expenses. Call King 598-6638

33' CABIN CRUISER, 420 FORD gas engine, completely rebuilt in1975, Al condition. Asking $27,500. Phone 656-1176 or 656-4337 ask for Dentro.

INFLATABLE "8/MAN" ZOdiac/Type with floorboards. Pumps, oars, electric motor, silent for fishing. Good safe family boat, $850. 658-5681 anytime.

CHRYSLER—SEAGULL
MARINER OUTBOARDS
Ken Prasing Equipment
934 Goldstream 478-9313

SPEEDY PROP AND SHAFT repairs— Philbrook's Shipyards Ltd., 2324 Harbour Rd., Sidney, 656-1157.

14' BOAT AND TRAILER WITH 3½ HP motor, working good. $450 or best offer. Also utility trailer. 474-1311.

WANTED: GOOD USED MERcury outboard, between 80-120hp or parts to repair mine. 388-6229, 477-6357.

22' STEEL HULL TOW BOAT, no cabin, motor needs work. $3500 or best offer. 592-7359 between 5-7pm.

TROLLER, 10.47 TON A license, fully equipped and presently fishing. 112-743-9601 evenings

18' CABIN FISHING BOAT, $200, 1969 Johnson 75 electric motor with controls, $400 or offers. 598-1727

17' BRANDLMAYR, 65HP Merc, Lowrance sounder, Nautilex top, 2200 pound Calkins trailer, excellent shape, 478-4176

STURDY 16'4" FIBERGLASS over plywood boat, 35hp electric Johnson on trailer, $1195. 478-0270

14' GLAS/PLYWOOD RUNabout, 40hp Johnson, tilt boom trailer. All in good condition. $875. 478-6565

I QUIT FISHING. 12' FIBERglass on trailer with 18 horsepower Evinrude, $650 or best offer. 112-743-4736.

16' PART CABIN, FIBERglass over wood, older 40 hp Evinrude, electric start, extras, $1200 or best offer. 386-9087

MARINA MOORAGE AVAILable in ideal location, for more information phone 595-2387 between 5-10pm

1974 24' REINELL COMMAND bridge, 188 Mercruiser, CB, trim tabs, dinghy, etc. View at Hall's Boat House, C dock. 478-1019

WANTED: LIFEJACKETS, rowing oars, 5 gallon tank for outboard, and steering controls. 479-3795

15½' CEDAR RUNABOUT AND trailer, full canvas. Immaculate condition, new 50hp Merc, $3450. 479-1211 after 5pm.

4-MAN DINGHY WITH PUMP and oars. One month old. Cost $140, firm price $80. Please phone 383-3857.

MUST SELL 22' FISHING boat, 318 Chrysler inboard FWC, radio, sink, anchor, head. $3000 or best offer. 388-9602

18' BOAT, TRAILER, WITH new canvas canopy, 65 hp Mercury outboard motor, $950 firm. 112-748-3072

17'6" K & C THERMOGLASS hardtop, 85HP Johnson, galvanized trailer, Lowrance sounder. Offers. 478-7058.

BOAT LETTERING A SPEcialty. Phone Ken Warner, 652-2007.

26' STEEL CRUISER WITH 30 horsepower deisel, $9800. 112-748-8136

REBUILT 335 HP CUMMINGS, NRTO 2—1 twin disc. $8000. 478-6602.

60 HORSE EVINRUDE, GOOD condition. Tank, controls $500. 479-0082.

19' ST. PIERRE DORY
Safe, simple, seaworthy. Best offer. 477-3374.

1977 25' BELLBOY, ON TRAILer, 188 Mercruiser, $18,000. 642-4790, 595-5662.

200 FEET OF 5/16 INCH ANchor chain, good condition. Please call 477-0677.

16' REINELL, 65 HP ELECtric start Merc and trailer, $5000 or best offer. 112-653-4230.

14' ALUMINUM BOAT, OARS, and trailer, excellent shape, 478-3167

15½' LAPSTRAKE, KOHLER inboard motor, EZ-loader trailer, best offer. 595-1845

42' BOX MAST, SPRUCEWOOD with boom, asking $1000. 384-0632 or 479-1015.

MUST SELL 85 HP JOHNSON, completely rebuilt, no running hours, offers. 478-7701

WANTED: SMALL, REASONably priced boat trailer for 12' boat. 383-6040

MARINE REPAIRS
Gas, diesel, I.O. 477-6288 days and evenings.

37' HOUSEBOAT, PLYWOOD hull, twin outboards, trades, offers, 386-7256.

WANTED NEED SMALL ALUminum boat and hideabed any condition, 477-3254

38' DOUBLE-ENDER BEING converted to liveaboard. Days 479-1015, eves. 382-1518.

20' CABIN BOAT AND TRAILer, $1200. or offers, Phone 385-6806.

36' MUNK LIVE-A-BOARD, lots of extras. $33,000 or offers. 386-0836.

12'6" OLDER TYPE FIBERglass boat, 800 lb. Sears trailer, 35 Merc motor. $900. 478-5180.

1955 PETERBOROUGH, USED 4 times, absolutely mint. 656-6044

12' ALUMINUM BOAT, 2 horsepower motor, new trailer, plus boat cover. $750. 477-6430.

12' CARTOP ALUMINUM boat, oars and locks, excellent condition. $350. 382-3614

WANTED: LOWER LEG FOR 50 horse Mercury outboard. Phone after 6pm, 477-1281

FOR SALE: JOHNSON 3 horsepower, good condition, $150. 479-3795

15' CANOE, GRUMMAN ALUminum lightweight model, almost new condition. 381-6669

14' FIBERGLASS BOAT, TWO 9.9 Johnson electric start outboards, trailer, $2500. 652-3863.

11' CLINKER BOAT WITH 4 HP B&S engine, complete with trailer, $300. 642-3407.

WANTED: CEDAR-CANVAS canoe. Any state of repair. 477-5983

6HP JOHNSON, GAS TANK and hose. Good condition. Phone mornings or 2pm 388-4964

1970 EVINRUDE 9.5 LONGshaft with tank, good running order, $350. 478-0851.

MARINE TOILET, $75, GOOD condition. 382-3837

2 HP SEAGULL FEATHER weight outboard, dependable. $150. 479-7757.

10' PRAM WITH OARS, $99 firm. Also 18 hp Johnson long shaft $100 or best offer. 642-4518.

9' LAPSTRAKE DINGHY, EXcellent condition, $300 firm. 479-6386

ROW BOAT
8' pram plywood boat, $150 or offer. 479-7028.

REAL BUY
1972 120 HP Chrysler outboard $1100 or best offer. 592-0121.

18' 1969 HOURSTON GLASS Craft, 120 Chev i/o, leg needs work, trailer. Offers. 386-2067.

1980 70HP MERC ENGINE, 20 hours, $2800. 656-4016.

EXCELLENT 9.9 JOHNSON long shaft, $650. 478-0159

EVINRUDE 2 HP MOTOR, like new, phone after 6, 383-2316

16' HOURSTON ON TRAILER, no motor. Asking $1790. 477-0866

12' BOAT ALUMINUM 10 HP motor, oars and trailer. 385-8273

14' RUNABOUT, FIBREGLASS on wood, offers. 383-4055

8' HYDROPLANE MINT shape $150. 382-2664.

7' WOOD AND FIBERGLAS boat, $75. 592-6357

69 55HP JOHNSON, RUNS well, must sell. 477-3849

SLIGHTLY USED CANOE sailing rig, $90. 479-0177.

75 MERC 7.5HP, GOOD CONDItion. $400. 384-2207 or 385-1829.

11½' FLATBOTTOMED ROW boat, $125 or offer. 382-6429

6 HP EVINRUDE, 1976 MODEL, good condition, $475. 479-0435.

12' FIBREGLASS CAR TOPper, $425, 479-8015

16' FIBREGLASS CANOE, best offer on $200. 385-9554

31' CHRIS CRAFT, TWIN ENgine, loaded, $25,000 388-5462.

1952, 28' CHRISCRAFT. $12,500. 656-5477

81 SAILBOATS

JUST ARRIVED
2 1981
TANZER 26's
—Deluxe models
—Loaded with every possible option
—Ready to sail away
ON DISPLAY NOW
bob whyte marine ltd.
SALES AND SERVICE
Corner Harbour and Resthaven
656-7286

Easiga Yachts
New C & C Yachts
15% Yacht Mort. O.A.C.
TRADES WELCOME
2270 Harbour Rd., Sidney
Days 656-7744
Eves. 592-5606

San Juan Yachts
5 ON DISPLAY
28' USED (1978) VHF, Depth sounder, shore power, Atomic 4, 3 North sails, immac. $39,600
Deep Cove Marina and Yacht Sales Ltd.
10992 Madrona Dr. Sidney
656-2810

NATIONAL
Yacht Agents & Brokers
Yacht Charters, Moorage
TRUANT 370
Bill Garden's latest masterpiece. "Open house" aboard at our dock from 4 p.m. Mon. 11th only.
National Yacht Sales Ltd.
2060 White Birch Rd Sidney, B.C. V8L2R1 Tel. (604) 656-3966

THUNDERBIRD YACHT SALES
WESTPORT MARINA
Next to Swartz Bay Ferry
2075 Tryon Road, Sidney, B.C.
656-5832
NEW SAILBOATS and BROKERAGE SAILBOATS
OPEN 10 a.m.-7 p.m.
CLOSED TUES.

26' CLIPPER
1975 model, includes galley, dinette table, icebox, Anodized aluminum spars, all standing and running rigging, self bailing cockpit, foam floatation, non-skid seats, cockpit sole, cabin top and fore decks, 9 hp Johnson O/B, sleeps 5, stainless steel dinghy support. Offers on $12,500. A.M.S., 478-7686.

ADVANCE SAILING SCHOOL
OAK BAY & SIDNEY.
CYA CERTIFICATION
Basic course, $189.
656-4041.

AT MAPLE BAY
For weekender or daysailer, see this exciting 25' Hughes sloop. Bunks for 5, head, sink, etc. stove, 4 sails, 6 hp Evinrude. Priced to sell at only $10,800. CT 37 Cutter, CT41 ketch, 40' Garden ketch. GEOFF SIMPSON. 748-3242, Calgary 262-3971

SIX CLASSIC SAILING YACHTS. Ketches, Cutters, Gaffs and good things. Best collection in town. From 27 to 48 ft. priced to SELL from $7,500 and up. On display at VICTORIA BOAT MART, 453 Head St. 383-3324.

NEW WOOD SAILBOAT
L32', B9'3", D5'. Heavy construction, red cedar on oak ribs. Wood decks and cabin. Beautiful cruising design. Hull, deck, cabin, ballast only. $18,000. 537-5876 Salt Spring Island.

CROWN 28, IMMACULATE, diesel, wheel, self-furling, self-tailing, spinnaker gear, sounder, VHF, full B & G electronics, anchor winch, 150' of chain, cabin heater. $37,500. 595-6856 after 6pm.

BUCCANEER 240, PLEASANT cruising sloop, 1980 Evinrude 9.9, head, full galley, sleeps 5-6, head room, dingy, VHF, etc. Asking $13,400. Please contact Mike de Beck at 112-746-4406 or J. S. Hayes at 112-748-1446.

5 DAY LEARN TO CRUISE holiday living aboard a C&C 26, sailing in the Gulf Islands. The Cruising School, 2266 Harbour Rd, Sidney, V8L2P6. 656-2628. A division of Gulf Islands Cruising School Ltd.

THREE ALL-GLASS HEADroom cruising yachts 27-30 ft. OFFSHORE, PACESHIP, PACIFIC. All priced $23-29,000. Your choice. On display at VICTORIA BOAT MART, 453 Head St. 383-3324.

CLIPPER 21 ALL GLASS ideal first sail, 6 hp Johnson, 4 sails, Speedo, 1975. Very clean ex Okanagan. Reduced to SELL $7,500. On display at Victoria Boat Mart, 453 Head St. 383-3324.

STAR BOAT FULLY equipped, new sails, spartec mast, full cover, road trailer, dry storage cart with deck box. For further information call 656-3687.

KLEPPER AERIUS II FOLDing kayak, 17'2" long, S-4 dacron sails, rudder assembly, keel strips, double paddle, factory storage bags. $1200 or best offer. 112-753-9867.

82 SPORTING GOODS

SPECIALTY GUNS INT. KNIVES LTD.
Something NEW every week
Remington Mod. 788 308 plus 4 to 12X scope — Rem 600 243 & 308 — Rem 742 auto carbine 30:06 — Rem 760 pump 243 cal — Win Mod 70 338 Mag — Ruger Mod 77 338 Mag — Browning BAR auto 308, 30:06, 7 mm Mag — Savage Anschutz 22 target — Boito 410 Dbl — Rem Mod 1100 20GA Mag — Browning Citori 410 Skeet — Browning Challenger 22 auto (Belgium) — Cased S & W 45 125th Anniversary — Ruger 22 auto Bull Barrel target — Browning 9mm auto Adj. Sight V.I. only Specialty Gun Shop
REMEMBER
We stock a full line of Binoculars
ALSO
Hunting licences, tags and regulations are in. (ask for your free licence holder)
576 Yates St., 383-1044
NOTE OUR NEW GUN SHOP PHONE LINE

Robinson's
EVERYDAY LOW PRICES
SALES SERVICE
SELECTION
Coming this week -2 only Colt AR15 S.A. Rifles. Reserve Yours Now
RIFLES — New Win. Comm. "Bat Masterson" 30/30 $549.95 — Park/Hale 30/06 3x9 $374 — B.S.A. 308 4x$394 Rem 270 Pump 4x$449 — Marlin 30/30. $219 — Savage 300 $319.— Rem. 600 Mohawk 308 4x$299 — Ruger 7 mm mag. 4x$429. SHOTGUNS — Browning 12g. Dble. $399 — Stevens 12G Dble $199 — Mossberg 12G. Pump $134 — S.K.B. auto 12G $294 — PISTOLS — Walther P38 9 mm $294 — S&W 22/auto mod 41 $459 — Colt single Action 357 $599 — Ruger 22 Rev. $218 — S&W Mod. 29 44 Mag Nickel 8⅜" $599.
EXPERT GUNSMITH ON THE PREMISES
385-3429 1307 Broad St.

RIMPAC DIVERS Ltd
1 week daytime scuba diving course starts Aug. 25. Space is limited so enroll early.
Join Rimpac Divers on a 2 week holiday aboard a luxury yacht cruising the Virgin Islands from Dec. 1-15. You can scuba dive or learn there. Other activities are water skiing, wind surfing or beachcombing. 4 spaces left in our party of 8. Call the shop for further details. 9818 Fifth St., Sidney, 656-6313.

white's water wear
FRANK WHITE'S SCUBA SHOP
832 Fisgard 385-4713
Next Scuba Course
Starts September 22
Next Sport & Diver Course
(Certified Divers only) Sept 22
The most comprehensive courses available in B.C.

UNDER WATER SCOOTER, Farallon MK6, $1300 includes the 4 batteries. Maximum speed 4.3 mph, range 3.8 miles or 4 hours. Pulls 10 - 70 lbs., more than enough for 2 divers. In perfect working order. Phone Luke 384-8498 after 6 or 656-1412 daytime.

HOCKING & FORBES
AT OUR NEW LOCATION
2111 DOUGLAS
AT PEMBROKE
383-2342 385-5641
USED GOLF BALLS
$5.95 DOZEN
FREE PARKING-front door

MOGUL SPORTS
Family Camping Equipment
Backpacking, clothing, tents
SALES—RENTALS—SERVICE
629 Pandora 384-2224

COMPLETE WET SUIT, FITS 6'4" man, ¾" nylon both sides, $125. Dacor combination pressure and depth guage, $100. Scubapro knife, $20. 598-9047

ROLLER SKATES
Child's and adult's from $75.95
HIGH ROLLERS 966 YATES
385-2553

FARMER JANE DIVING SUIT to fit 5'8" woman (includes hood, gloves, boots). 384-4285, 479-7231.

LAST CHANCE BEFORE hunting season. Hunter training course, August 11-20th, $30. For more information, 656-1675

83 AIRCRAFT

1946 TAYLORCRAFT AIRcraft, BC12D, Edoaire, 360 channel radio, air frame hours 3231.6. For $6000. 112-537-5615.

SCORPION ROTORWAY HELIcopter parts. 658-8466, after 7pm.

20' HANG GLIDER, LOW AIR time, trainer, no damage. $500. 656-7582.

92 SPORTING GOODS

GOLFERS! WANTED TO BUY or sell old classic MacGregor, Spalding, or Top Flite woods, any condition. 391-9720

ALMOST DRY SUIT AND AC-cessories to fit 5'7" lady. Very good condition. Asking $375 or best offer. 595-7411 after 6pm

BRUNSWICK HERITAGE slate pool table, 4½x9, green cloth, all accessories, mint condition. 658-8827

DRYSUIT, FITS 6' MALE, $425. Bouyancy compensator, $90. Assorted flippers, masks, boots and gloves. 386-1959.

TRAMPOLINES FOR FUN and exercise at affordable prices. Information and viewing, phone 592-2764

DIVING CHARTERS
478-7808 EVENINGS

PRO FOOZBALL TABLE, ALmost new, $500 firm. 478-4365, Gary

16' FRONTIERSMAN CANOE, oars and life jackets. $375. 477-6012 evenings.

ROLLER SKATES, BLUE suede, size 7 mens or 8½ ladies, Kryptonic wheels. $100. 385-2986

GOLF SHOES, CARTS, BAGS, left handed irons, woods. 477-5761.

WATER SKI, CONNELLY Hook, never used, asking $200. 598-9248.

CANOE, 16' FRONTIERSMAN style, fiberglass, new, $375. 592-6789

LIKE NEW, EXERCISE BIKE, only 50 miles. Sears model. $85 or best offer. 474-2580.

WOODS 9X9 CANVAS TENT, excellent condition, $50 firm. 642-5689

9X12 TENT, EXCELLENT condition. $70. 385-0829

TWO WILSON T3000'S, $45 each. Evenings, 479-9910.

WET SUIT, 6', 165LBS, AUTO ad/pack. 477-7994 after 6 pm.

93 CAMERAS, SUPPLIES and PHOTO FINISHING

KITS Cameras
LOWER COMMERCE MALL
1175 Douglas at View 388-6821

Used Yashica Lynk 500	$79.99
Used Mamiya 500 T.L.	$139.99
Used Takumar 135	$89.99
Used Bushnell 400 mm	$149.99
Used Polaroid SX70	$129.99

MAYFAIR SHOPPING CENTRE — 388-5226

Used Kodak 110 outfit	$39.99
Used Haimex A.T. flash	$44.99
Used Minolta 16 mm	$59.99
Used Takomar 35 w/a	$119.99
Used Nikonos w/flash	$899.99

ALL GUARANTEED

island colour labs
615 FORT 384-2242
Plus 8 locations to serve you.
SAME DAY SERVICE on all C41 films — in by 10 a.m. out by 5 p.m.

CUSTOM 8X10 SPECIAL $5.49
city photo
1227 Gov't.
385-5633

LENS SPECIAL
Elford speed and M.G. paper. Another 10% off our regular low selling price. Sale ends Aug 15.

Hilton PHOTO SUPPLIES
P.O. Box 750
Phone 246-4741
On Trans-Canada Highway at Chemainus

CALUMET 4X5" MONORAIL view camera, 2 rails 10" and 16", 127mm F4.7 Rodenstock lens, tripod, 9 boxes of 4X5" film. All in excellent condition. $350 or trade. 382-1971.

KODAK MASTERVIEW 4X5 camera plus accessories, all in good condition, offers. Evenings 383-7330.

CANON AE1 BODY, $200. Olympus OM1 and 50mm 1.8, with case and accessories, $350. 381-1007

HASSELBLAD 500 CM. WITH 80mm planar lens. 1-120 mag, 1-220 mag handgrip and extras. $2000. Immaculate. 388-9602

NIKON EM, FLASH, 70-150 Zoom, teleconverter. $400. 592-8152

MINOLTA 35MM XE-5. F1.7-16. Excellent condition. $240. 381-1801.

MINOLTA XE-1, 50MM, FULLY automatic, with case and tripod, 383-1660.

OLYMPUS 35MM, RANGEfinder, 3 lenses, asking $150. 598-9248.

FUJICA ST701 SLR 35MM, 55 1.8f, 1A filtre, TTL meter. 478-0015.

LIGHT WEIGHT FUJICA/AX 100 Super 8 Movie/Camera with case, $90. 477-3750.

NEW BELL & HOWELL SOUND movie camera, $250. 384-4621.

FUJICA ST705 WITH FLASH. $300. 384-6607.

94 STORE and OFFICE FURNITURE and EQUIPMENT

IF YOU'RE SETTING UP OR EXPANDING AN OFFICE
Check with
"PIONEER"
USED OFFICE FURNISHINGS
For used desks, typewriters, filing cabinets and all types of office chairs, etc.
See our yellow and black sign at 4715 Trans-Canada Highway. Farmer's Plaza (near Whipple-tree Junction). 3 miles south of Duncan. Phone 748-4032. Open 10 a.m. to 5 p.m. Wed. through Sunday.

9' COUNTER $225. EXCELlent condition. 595-7678 or 381-3333.

NEAR NEW OLIVETTI ELECtric typewriter, portable. Excellent condition. $140. 478-9653.

NEW OFFICE DESKS. Private. 656-5929

SMITH CORONA ELECTRA, rarely used, $175. 381-1007

95 HEATING & FIREPLACES

PROPANE FURNACE
65,000 BTU, like new, ideal for home or workshop, $240. 658-5058.

LAKEWOOD COTTAGE WOOD stove, excellent condition, $250. 384-2651

96 MAJOR APPLIANCES

MAIS FURNITURE & APPLIANCES
Reconditioned, used appliances, fully guaranteed. Serving Victoria for 36 years.
1821 Cook 385-2435

SPEED QUEEN WASHER AND dryer, $300. 477-0281

BILL'S BARGAIN BARN APpliance Warehouse located at 79 West Burnside Road next to Capital Market has the largest selection of reconditioned appliances in Victoria: Stoves, wall ovens, fridges, some with left hand doors, washers, dryers, upright and chest freezers, all in a variety of sizes and colours. 30 day warranty. Buy, sell, trade, dicker and deliver. 384-5721, 384-5215.

RECONDITIONED
Washers, dryers, ranges, fridges. All fully guaranteed. Allmake Appliances, 385-2033, Open Saturdays, 9:30 til 4pm. 2519 Douglas.

KITCHENAID DISHWASHERS 1980 models in stock. Moffat appliances for less.
KENYON SALES
386-1214 (24 hrs.)

6 MONTH WARRANTY
Reconditioned refrigerators, freezers, washers, dryers and ranges. Trade-ins wanted.
PHOENIX APPLIANCES
384-0423 2009 Fernwood

MAYTAG
Sales Service Parts
HASTINGS APPLIANCES
2100 Douglas 386-7734

VIKING STOVE 30" NEW oven element $75. Viking fridge 11 cu. ft. $135. Frigidaire fridge medium size $40. All in good working order. 598-3714.

HARVEST GOLD SELF DEfrosting fridge and matching Kenmore custom roast-a-matic range, excellent condition. $450 or best offer. 382-5443 or 385-6391

ALMOST NEW FREEZER, porcelain interior, 22 cubic feet, best offer on $300. 477-0164 after 5:30pm

STOVE, 30" VIKING, GOLD wheat, nearly new, excellent condition, $300 or best offer. 386-9039.

PORTABLE KITCHEN AID dishwasher, $150. 24" semi-automatic Kelvinator fridge, $85. Offers. 592-0606

DELUXE VIKING RANGE with rotisserie, 15 cubic foot fridge, Coppertone, $300 pair. After 5pm. 477-9274.

NORGE DISHWASHER BUILTin, brick red, $150 or best offer. 477-3932.

KENMORE WASHER-SPIN dryer, white, large capacity. Like new, $300. 386-2976

HITACHI APARTMENT SIZE washer and dryer, excellent condition. 652-4044

NEARLY NEW DELUXE fridge and stove. Used only a few months. $950. 383-7076 anytime.

WASHER, $150. DRYER, $125. Avocado fridge and stove, $450. 479-3209

PORTABLE KITCHEN AID dishwasher, like new, $300. 652-3524

FREEZER, 16 CUBIC FOOT, $200. Maytag dishwasher, top loading, $150. 386-4575

PRIVATE, NEW ALMOND fridge, $550; washer, $250; freezer, $125; hideabed, $75; 383-4435

24" GE ELECTRIC RANGE, excellent condition, $225 or offers. 388-9590.

PHILCO FRIDGE, EXCELlent condition, frost free. Asking $250. 385-9353

WANTED: SQUARE CORnered working freezer, for around $75. 381-1513, 474-2971

APARTMENT SIZE FRIDGE, $75, good condition. 478-6412 after 4pm

REFRIGERATOR, IMMACulate. Full size. Frost free. Viking. $190. Call 592-0758

ELECTRIC RANGE, WHITE, 30", spotless condition, $125. 592-9298

GSW WASHER AND DRYER, excellent condition. $400. 656-6902.

INGLIS CITATION WASHING machine, 2 speed, excellent condition. $300. 595-8538

WHITE ELECTRIC STOVE, manual clean, 477-3231.

24" MOFFAT RANGE, STOVE, $150. 479-4887

6 MONTH OLD WRINGER washer. 386-2697.

GE PORTABLE DISHWASHer, coppertone, $175. 478-4877.

SMALL FRIDGE, 22¾"X17½". $95. 598-6053.

MCLARY EASY WASHER, Excellent condition. $150. 478-4478

97 FURNITURE

COLWOOD-LANGFORD Furnitureland
GREAT AUGUST Homefurnishings SUMMER SALE
We're open 7 days - Sale hours 10am - 6pm. Sundays 11am - 5pm. Cash in on our new affordable low prices on quality, brand new - brand name chesterfield suites, sofa beds, chairs, recliners, dining room and bedroom suites, kitchen sets, mattress and box units, bunk and mates beds, coffee and lamp tables, wall systems. Open stock dressers, chest of drawers, night tables etc. - also new shipment of desks. 20% off on remaining lawn and patio summer furniture and much much more! Need credit? Open a revolving charge account today. It's really worth a drive to 1610 Old Island Hwy. (Six Mile Market). Tel. 478-1921.

COLWOOD-LANGFORD Furnitureland

Tillicum Furniture
1633 HILLSIDE 595-3331
Across From Hillside Shopping Centre

WELCOME'S SKLAR
auctions - appraisals
AUCTION EVERY FRIDAY NIGHT
Kidshaw's OF VICTORIA
six generations
1115 FORT ST. 384-6441
BUY—SELL APPRAISE
1115 Fort St. 384-6441

LATEX RUBBER MATTRESSES
The mattress that gives even support to all parts of the body, truly the most comfortable mattress of all.

MATTRESSES

3'3" size, each piece	$199
Regular size, each piece	$249
Queen size, each piece	$289
King size mattress	$399

MATTRESS TOPPER PADS
ENJOY the luxurious comfort

Thick	Size	Rubber	Foam
1 in.	39x75	$27.25	$ 8.55
2 in.	39x75	$52.75	$17.25
1 in.	54x75	$37.75	$11.85
2 in.	54x75	$72.90	$23.65
1 in.	Queen	$44.65	$14.00
2 in.	Queen	$86.50	$28.00
1 in.	King	$58.50	$17.75
2 in.	King	$112.35	$36.40

IMMEDIATE DELIVERY
Open Fridays 'til 9 p.m.
EASY CREDIT terms available
Gregg Furniture
"The quality furniture store — where you can see how it's made"
2300 DOUGLAS 388-7365

the Butcher Block Shop
4011 QUADRA 479-5921
Solid maple butcher block tables and counter tops also authentic Bentwood chairs.

INTRODUCING COMFORT MATRIX—solid pine comtemporary furniture designed with your body in mind.
MONASTERY
REAL WOOD
FURNITURE
942 Fort St. 383-2431

9 PIECE WALNUT DINING room suite. Walnut bureau desk, 2 chesterfield chairs with foot stools, armchair, hostess chair $35 each. 5 quality carpets. 3 piece dinette set. Walnut dresser, night table and chiffoniere. 2 side chairs $25 each. Single Hollywood bed. Studio bed lounge. Maple dresser. 477-2994.

TWO SEARS-O-PEDIC SLUMber Rest twin mattresses with box springs, mounted on frames with wide castors, gold buttoned white and gold Vinyl headboards, completed with imported Italian brocaded gold spreads, excellent condition. 384-8375. (No Sunday calls)

FOAM MATTRESSES
The sensible alternative
4" & 6" in all sizes
THOMPSONS'
FOAM SHOP
3318 OAK ST. 385-7622

LIVING, DINING AND BEDroom furniture at clearance prices. If you find any price lower than us we will pay you triple the difference.
DODD'S Furniture
2563 Quadra 388-6663

NEST OF TABLES WITH INlaid tops, $100. Small walnut pedestal table, $50. Mahogany Duncan Phyfe coffee table, $110. Walnut half moon table, $35. Walnut older buffet, $75. Four matching oak spoon back dining room chairs, $175. 477-9216.

AUGUST SPECIAL
6 MONTH MEMBERSHIPS
Start making your Christmas gifts. You can build your hardwood and pine furniture too! TOOLS & SPACE WOODWORKING, 338 Catherine St. 383-9600.

EXCELLENT SOLID OAK furniture. Man's dresser $450. Triple dresser $375. End tables $150. Dining table and 6 chairs $800. Hutch and buffet $1,000. Maple hutch $150. 3 years old. 598-2247.

ALMOST NEW CONTEMPOrary design chocolate brown sofabed, and matching chair, consider trade for fridge or small freezer. 652-3170 5:30-8:30pm weekdays, 9:30am-8:30pm weekends

WHOLESOME ONTARIO PINE Furniture by Pinecraft Ltd. (Illustrated catologues available). Displayed at Leathill Galleries, 47 Bastion Square, Victoria. Further information, 656-6207.

BRITISH INDIA WOOL RUG 9X12', excellent condition. $285.

99 GROCERIES, MEAT and PRODUCE

CAPTAIN COOKS BAKERY Ltd. 1025 Cook St., corner Fort St., 386-1020. Closed Saturdays and Sundays. Closed for holidays from Aug. 4-9. Our white bread is made from unbleached flour and honey, no sugar added or try our 100% whole wheat bread made with honey, no sugar added.

10 for $6

FRESH SALMON

Direct from the fisherman to you fresh salmon daily. Buy now for canning and freezing while the prices are right. We have the largest selection at the lowest prices at Fishermens Market, 1610 Island Highway, open 7 days a week. 478-4522.

HOME DEHYDRATORS

See them in action, Equi—Flow, Magic Aire, or Braun Convection Oven. Free classes. Register now by phoning 384-4922, or 721-3988.

SILVER RILL FARM

7179 Central Saanich Rd. Off East Saanich Rd at Island View. Fresh corn picked daily, 9am-6pm. S. Fox, 652-3509 or 652-2019.

FRESH FISH. LING COD, $1.00 lb; rock cod, .75¢ lb; all direct from fisherman. Open Saturday and Sunday only, 10am to 5:30pm, 10221 MacDonald Park Rd., Sidney.

TANNER'S ORCHARD

Now available: Transparent apples, 40¢ a pound. Early plums, 40¢ a pound under 10 pounds, 30¢ a pound over 10 pounds. Orders, 727-2449.

LE COTEAU FARM

Early apples, buy direct from grower. Open daily 8am-6pm. 304 Walton Place, off Oldfield Road. 658-5888

DRYING IS CHEAPER

Easier, and more nutritious than canning or freezing. Home food dehydrators, 479-9933.

FRESH BLUEBERRIES, Freestone Peaches, Barlett Pears, advance order; 383-9126 anytime.

TYDMAN APPLES, $10, 32LB case, peaches, Redhaven, $13, 36lb case. 382-4695, 8-10am, 7-9pm

FREEZER CAULIFLOWER, smaller heads 3 for $1. Cull potatoes, $2, 100 lb sack. Michell's Farm, 3015 Island View Rd.

APRICOTS—SPECIAL, .36¢ and .45¢ per pound, already boxed; 364 Moss, Friday, Saturday, open 12 noon.

FRESH CORN AND CAULIFLOWER ready now 4818 Cordova Bay Road. Saturday only 8:30-5 pm.

GREEN BEANS, U—PICK, Saturday, Sunday. Sorry no children. 6506 Old Field Road, 652-4270.

ALBERTA GRAIN FED BEEF Pork, veal, lamb. Information: 381-6621.

FRESH GRAIN-FED RABBIT fryers. Freezer orders delivered. 478-7767.

100% PURE QUEBEC MAPLE syrup, grade C. 4-litres $25. 383-1245 before 9 or after 5.

FOR SALE, TRANSPARENT apples, 45¢ a pound. 6432 Pat Bay Highway.

PRIME MUTTON, GOVERNment inspected. Cut, wrapped, delivered. $1.25 lb. 642-3975.

BABY CARROTS FOR FREEZing. 4818 Cordova Bay Road, Saturday only 8:30-5pm.

CANNING TOMATOES, 20 LBS, $6. 3965 Shelbourne St.

TAKING ORDERS FOR blackberries, 652-1534.

GOLDEN PLUMS
610 Broadway

YELLOW PLUMS, TAKING orders. 479-6234.

100 MISCELLANEOUS FOR SALE

CUT VELVET SOFA & LOVEseat $599.95; sofa bed, as new $196.46; deluxe Admiral portable dishwasher $289.95; as new deluxe 5 pc. dinette suite $299.95; 30'' Kenmore elec. range $189.95; Walnut 4 drawer chest $79.95; Colonial hi back Tweed sofa $189.95; brown Tweed Colonial chair $79.95; pr. of royal blue swivel rockers $249.95; French Provincial sofa and chair $269.95; Simmons hide-a-bed $189.95; console style coffee table $69.95; old walnut dresser and chest $299.95; assorted recliners from $89.95; old overstuffed sofa, recovered $150; dinette with swivel chairs $159.95.

The Traders
388-6264 715 Finlayson

RENT TO OWN

Refrigerators, freezers, washers, dryers, dishwashers, microwave ovens, televisions, stereos. Extremely low monthly rates. Sample TV's from $10 per month.

INSTANT DELIVERY AND NO CREDIT HASSLES.

100% of your rental payments will apply if you decide to purchase. First 6 months interest free. Call now:-

ATLANTA TV & Stereo
1525 PANDORA
595-3922

Scarce Items

9x12 Wilton rug, $299. 6x9 Axeminster rug, $119. Nest of tables, $139. Telephone tables and chairs, $119 and $159. Marble top wine tables, $39.95 to $89. 8 pce. Oak dining suite, $1195. Corner china cabinet, $479. Gate leg dining tables, $169 to $229. Set of 4 Lyreback chairs, $299. Wooden rocking chairs, $79 to $139. Cedar chests, $99 to $199. Maple drop front desk, $249. French Provincial white and gold dresser, $199. Hide-a-beds, $229 to $398. French Provincial 2 pce. Chesterfield suite, $599. Fire screens, $19. to $49.

Chargex of Marster Charge

Pandora Furniture
1050 PANDORA 383-6319

auctions • appraisals
Kilshaw's AUCTION EVERY FRIDAY NIGHT OF VICTORIA
six generations
1115 FORT ST. 384-6441

BUY—SELL APPRAISE

1115 Fort St. 384-6441

HARVAST GOLD ELECTRIC range, continuous clean $395. Side by side fridge freezer, excellent condition $495. Utility trailer large box $295. Bathtub $29. Chesterfield and chair $39. Colour TV good working order $159. SLR camera like new $95. Large metal clad trunk $49. Colonial chesterfield $59. Chest of drawers $39. Pole lamp $12. Projector screen $19. Wringer washer like new $89. Automatic washer and dryer $295 pair. British India 8X10' $175. Craftsman jigsaw $29. Royal Oak Trading, 4488 West Saanich Road, where you can trade things. Next to Royal Oak Shopping Center. Open 7 days, 10:am-6pm weekdays. 479-1913.

100 MISCELLANEOUS FOR SALE

MISTER SWEEPER

The biggest and best selection of rebuilt and new vacuums on Vancouver Island. Compact, Filter Queen, Electrolux, Kirby, Hoover, Eureka etc., etc. always in stock. Also built-in vacuums at super low package price.

★ We Service What We Sell ★
901 ESQUIMALT (At Head St.)
386-3717
UNIT 8-310 GOLDSTREAM
Next to Hwy. Supermarket
474-1011

Western Waterbed
DOWNTOWN 386-6856
(Blanshard at View)
SAANICH CENTRE 727-2255
(Quadra at McKenzie)

FOR SALE BY SEALED TENder, 1970 Pontiac Bonneville, 1969 Buick Skylark. 1968 Chev Camaro. 1972 Compact trailer. Datsun truck canopy. Assorted bicycles. 2 double garage doors. 1979 15' Boston Whaler. 1977 2200 pound EZ loader trailer. All items may be damaged in some way. Items may be viewed between 8:30am to 4pm, Monday to Friday at ICBC Salavage Depot, 979 Dunford Ave. Victoria, B.C. 478-0133. Tender closing date will be 1pm August 7th 1980, rules set out on tender sheets apply to all sales.

FOAM

We have styrofoam, foam billets (for floats and docks, and urethane foam board stock or pour-in-place). Call us for your foam requirements at

PELAGIC
428 E. Burnside
386-1811 386-7814

FACTORY SALVAGE GLASS, 500 sheets 3/16th 5mm in brackets, tempered, $18.50 per sheet. Single and thermoglass patio doors and sash. Thermo units all sizes from $1 up. Glass cut to size, 24oz. 75¢ per sq. ft. 32oz. $1.25, 3/16 $1.50, ¼'' $1.75. Window screens from $1 up. Can deliver. Rear Sleggs Lumber, 5th St., Sidney. Open Monday-Friday 12:30-4pm. Saturdays 8am-12 noon. 656-6656

EATON'S WAREHOUSE STORE
749 View St.

3 ENGINE TRIANG TRAIN set, HO grade, $100. 40 channel CB and antenna, $200. Table saw, ¾ horse motor, $150. Maytag dryer, 6 months old, $350. Kitchen table and 6 chairs, $100. Camping gear, gardening hoses, tools, plenty of miscellaneous. 929 Stelly's X Rd, Friday, Saturday, Sunday.

Rebuilt Vacuums

New and rebuilt from $29.95. Now available — Compact, Electrolux, Filter Queen, Kirby, Hoover, Eureka. All one year guarantee. All makes serviced All Victoria Vacuums Ltd. 2805 Cedar Hill at Hillside. 595-2622.

STEPTOE & SON

Used furniture, antiques and office equipment.
434 KINGSTON 383-1689.

HOOVER APARTMENT SIZE washer spin dryer and drying rack $50. Simmons double mattress and box spring $50. Electrohome black and white TV $20. Round white wicker table and 2 chairs $70. White wood desk $30. Upholstered rocker $20. 595-3354 after 6pm.

MCCLARY WALL OVEN, NEW rotisserie, $339; Dark pine chesterfield and chair, beige, brown and plaid, $400; white Italian provincial bedroom suite, $595; washing machine, Inglis 5 cycle, 2 speed, $85; blender, $25; desk, $10; 10K gold chain 16'', $100; other jewellry. 595-3389.

HOMELITE
CHAINSAWS
SALES—PARTS—SERVICE
RENTALS
GIBSON POWERCRAFT
NOW AT 730 HILLSIDE
382-8291

USED SEWING MACHINES. 1 only Singer, $49.95. Pfaff, $89.95. Fully automatic, $99.95. Singer slant needle, $148. Pfaff, fully automatic, $248. And many more. All 1 year guarantee. Sawyer Sewing Centre, 840 Fort St., 388-6228.

DEMOLITION SALE. OIL furnace and tank. Oil space heater. 2X4's, 2X6's. Moldings. Windows, doors. Bricks. Hardwood flooring. Etc. You remove. Plumbing and light fixtures, etc. 1671 Ash Road. Friday, Saturday, 9am

MOVING
Ornate lamps (pair) $75. French Prov. coffee table, 2 end tables $200. Traditional walnut bedroom suite, 5 piece $550. McClary frost/free 13 cubic foot fridge $225. Small bar fridge $125. Call J. Robertson 592-6665.

DUOTHERM OIL HEATER, $50. Three 45 gallon oil tanks, with stands, $20 each. Couch and chair, $25. Two desks, $30, $10. Two dressers, $35, $10. Small converted oil range, $40. Bed, $25. Storage shelves for paper, etc. 652-2064

KING SIZE WATERBED, COMplete. Smoked glass and chrome dining room suite with 4 chairs. Recliner. Flip-flop chair/bed. Swag lamp. 9'' 1 hp table saw with stand. Loveseat. Ironing board. Dresser mirror 26X36. 384-6167

STIHL Chainsaws
SALES—PARTS—SERVICE
RENTALS
GIBSON POWERCRAFT
NOW AT 730 HILLSIDE
382-8291

AIRTIGHT STOVES

Fireplace inserts, chimney brushes, installations. We have it all for your fireplace.
SIDNEY FIREPLACE
9943 2nd St. Sidney 656-3831

3 PIECE BEDROOM SUITE, $175. Piano stool, $80. 4 piece chesterfield suite, $625. Wood 5 drawer chest, $60. Blue 8x11 braided oval carpet, $69.50. Mel's Bargains, 3460 Quadra St. 384-3152.

FLEETWOOD STEREO, GARrard turntable, built-in model in walnut cabinet. 68''x18½''x28'' $250. Double bed Swedish steel flat spring with support rails and casters, as new, mattress used. 652-2223.

ROCKWELL TABLE SAW AND motor, $125. Oil range, $25. Double concrete laundry tub, $10. 14' fiberglass runabout with 35 hp motor and trailer, $1200. 35 hp Chrysler outboard motor, $300. 478-7824.

9X12 AXMINSTER WOOL RUG, single bed, old round topped trunk, occasional chairs, prints and oils, moss green lined drapes 9' wide, old wooden high-chair, new snugly, wood candle holders 3'. 382-3614

SAVE UP TO 50% ON YOUR new kitchen cabinets. Replace doors and drawer fronts in real wood. Existing cabinet frame will be refaced to match new doors. Installed or supplied. 656-2905, 658-5333.

AMF RIDING MOWER, 10 HP, 42'' cut, $675. 592-8252.

100 MISCELLANEOUS FOR SALE

72'' MARBLE-LIKE BATHroom counter top with molded shell sink, cream and gold. 3 door wood cabinet, $100 or best offer. Excellent condition. 3' oval mirrored medicine cabinet $30. 388-4361.

UNDERWOOD TYPEWRITER, Crown automatic rotator control console, exercise bike, girl's bicycle. Blue evening gown, 3 pantsuits, blouses, size 14. Purses and shoes, size 8B. 595-0868

OLYMPIA Y12 BOAT STOVE, needs oil burner $130 or trade for older long shaft outboard motor around 7½ hp, Seagull preferred. Wanted large child's wagon, reasonable for pulling lame Shettie. 592-6366.

RED BROCADE SOFA, matching chairs $600. Gold drop arm loveseat $80. Spanish lamp $25. 20'' B&W Admiral TV $90. Record player with 2 speakers. Will take offers. 477-8631

CHINA, ROYAL WORCHESter (Balmoral pattern). Portable dryer (used once), $150. Hoover upright convertible; Bay Astro vacuum, $25 each. Aluminum screen door. 478-2869.

BAANSTRA'S
New and used goods, Ceramics and supplies; Catholic books and articles. Hours 10 til 6, Monday to Saturday, 1105 North Park at Cook. 381-3333.

SEWING MACHINE TABLE, $54. Oak hallstand, $99. Armless lounge, $75. Viking 30'' range, $150. Extra large floral hassock, $22.50. Mel's Bargains, 3460 Quadra St. 384-3152.

ONE GOOD USED COKE MAchine, one Marquette M215 engine analizer electronic scope, A—1 condition. One radiator flush machine, offers. Days 386-5522, after 6pm 477-0964.

ONE YEAR OLD SINGLE Spaceman bed with quilt, $90 or best offer. 4X8 pool table, $150. 6' green crushed velvet couch with matching chair, $75 or offers. 479-3610

ELECTROLUX RUG SHAMpooer. Pool table. Goatskin coat, size 12. Barbell weights, assorted sizes. Rowing machine and exercise bike. 595-8457 after 6:30pm

MAPLE BUNK BEDS, $125. 2 single box spring beds, $25 each. Hoover vacuum, $20. Viking floor polisher, $15. King size tufted headboard, $25. 598-6605 after 5pm

2 CHEVELLE WHEEL HUBS $8 each. Set 4 66 Chevelle hub caps $20. 5 golf clubs and bag $10. Brother sewing machine, excellent condition $80 or best offer. 598-2466 ater 5 pm.

2 SINGLE FOLDING BEDS with built in coils and mattresses, $59 each. Foam double mattress pad, $35. Push lawnmower, new condition, $59. 382-9390

IS YOUR TELEPHONE UNATtended, you could be losing business. Buy or rent an answering machine from Interconnect, 3586 Quadra St. 384-0511.

SMALL DEEP FREEZE. MOFfat stove, harvest gold. Washer, dryer, fridge. 3 HP Viking air cooled outboard motor, $125 or best offer. 479-3231.

MATTRESS, BOX SPRING, headboard, chaise lounge, Coleman lantern (new), 2 panes of glass, deep sea fishing equipment. 478-9602.

HOMEMADE 13' KAYAK come sail boat, $125. Ping pong table, $50. Ladies Appollo 10-speed, $95. 67 Datsun 1600, needs work, offers. 477-6507.

MOVING NEW 12'' BLACK AND white TV costs $120 sell $70. Large crib and mattress cost $150 sell $70 or offers. Good condition. 382-0512.

TWO ST. MARGARET'S school blazers and ties, size 26½, fits 6-9 years; and one fits 10-12 years. Plus duffle coat, size 8. 721-3790

ENGLISH PEDIGREE PRAM. Oak side board. Golf clubs. End tables. Garden tools. Sewing machine. Men's 10 speed. 385-9857.

LOVESEAT, FRENCH PROvincial style by House of Braemore, $250; 4 full-length lined velvet side drapes, $150. 592-6576.

CANNON BALL FISH weights, 75¢ per LB. One CB mobile, one CB base with sideband and antenna $750. Big wood burner $35. 478-4788.

AS NEW, LEFT HAND WHITE 12 cubic foot Admirals frostless fridge, $225. Lawn Boy lawnmower, $45. Transmission cooler, $20. 479-7917

NEW MEN'S TIMEX ELECtric Dynabeat watch, with calendar, gold band. Waterproof. One year guarantee. $35 firm. 595-6470 after 4:30pm

VIKING UPRIGHT 12 CUBIC foot freezer, 4 years old, $225. Exercise bike, $55. Wanted: lead cannon balls, fishing tackle. 474-1710.

OLDER STYLE MAHOGANY radio-record player, good tone, $115. Kitchen seat step-stool, $20. Enamel kitchen shelf-table. 383-8643

BARGAIN BASEMENT SPEcial. Wooden magazine holder, Special $29 — Wine table, Special, $37. Echo Furniture, 704 View St., 384-2214.

SALE: CARTONS OF HARDwood cuttings and kindling. Large white heavy duty plastic bags. Assembled and painted picnic table, $30. 384-4818

ANTIQUED SOLID WALNUT chesterfield table $85. Slub weave ecru drapes, covering 19'X82'', $55. Steamer trunk $15. 477-2994

MEAT GRINDER, RADIO telephone, 2 sets studded snow tires, picnic table, double bed, upholstered chair, children's swing set. 478-6050.

16MM FILM PROJECTOR, $125. Overhead projector, $55. Tube tester, $25. Signal generators, $35, $60. TV field strength meter, $25. 383-1494

HASSOCK PORTA-POTTI AND Coleman heater, both like new. $40. Upright Hoover all attachments $10. Floor polisher $10. 652-4256.

PICTURE GLASS
Compare Prices and Give Me A Call - HARRY - 477-6534.

CHAINSAWS
Alf Becker and Son Ltd.
2981 Tillicum 384-6414

Waterbeds
Day or Night
478-7345

CUSTOM MADE DRAPERIES and slip covers — wide range of fabrics. Standard Furniture, 382-5111, 737 Yates.

RENT INDUSTRIAL SEWING machines, day, week, month or rent to own. Sawyer Sewing Centre, 840 Fort St. 388-6228.

HARRY - 477-6534
"Broken Window Specialist"
TRY ME, I'M REASONABLE

BAGS FOR YOUR HOOVER vacuum cleaners. We have all types. Singer Sewing Centre, Hillside Mall, 595-4545.

CHEST—OF—DRAWERS, dresser, good vacuum cleaner, old Singer treadle sewing machine, utility trailer. 474-1311.

15 CHESTERFIELD SUITES, all in good condition, from $125, make me an offer. Misc. items. 474-1311 or 479-3231

WASHER AND DRYER, GOOD working order, large 2-door frost free fridge. Best offer. Miscellaneous. 474-1311.

GOOD USED TIRES FOR sale, most sizes. Also chesterfield suite. 1096 Goldstream. 474-1311.

BURL CLOCKS, BEAUTIFULly handcrafted. Wedding, anniversary, birthday gifts. Reasonable. 592-6015

100 MISCELLANEOUS FOR SALE

AIR CONDITIONER, EXCELlent condition. BTU—HR 10,000, new $524 asking $300. 478-7056 after 5pm

MOVING, MUST SELL, TV—record player—radio combination, $175. Dresser, $5. Armchair, $20. 598-9226.

ANTIQUE LEGAL DOCUments handwritten on sheepskin 16th to 19th century. $25 to $100. Beautiful Calligraphy. 592-7301.

ARTNOUVEAU FASHION prints (lithographs), $30 each; French etchings $35, $45. 592-7301.

LIKE NEW, WEDDING AND engagement ring set, assessed value, $550. Open for offers. 386-2027.

PIANO AND BENCH, EXCELlent condition, Mason & Risch, $2100; Typist desk, metal $25. 384-8563.

DELUXE SEARS WEIGHT bench and weights $120. As new CCM 10-speed bike, $100. 477-1115.

HIDE-A-BED $25, 3 RUGS: gold 12x15 $60, light green 9x12 $40, green 9x12 $30, 2 chairs $3 each. Crib $25. 383-9866.

MOVING SALE. TEAK DINING set, sofa bed, appliances, bunk bed, dressers, all household items. 658-8970

55 PIECE ROYAL MINTON dinner set, Audley pattern. 4 piece Beaten stainless steel tea set. 477-2994.

GOLD PLATED FLATWARE, 13 place settings plus extras. Replacement value $1600. Offers. 477-6213 after 6pm.

TWO OLD BRASS LAMPS, circa 1920, and standing brass student lamp. 479-9535 after 5pm

VIKING DRYER $98; VIKING 2 speed auto. washer, like new $278. Mais Furniture, 1821 Cook, 385-2435,

LARGE PA SPEAKERS, MEchanic's tool chest, drill press, tools, lots of tires, books, records, miscellaneous. 478-0773

DINING ROOM CHANDELIER, amber polish glass, $175. 8 hp ride a mower, with sweeper and cart, $675. 595-7820

TWO CB WALKIE TALKIES, 5 watts, 23 channel, excellent condition. $100 each. Jerry, 652-4546 after 5pm.

PATIO COVER
10'x10' baked aluminum, $1500 new, asking $400 or trades. 592-3664

COMPUTER CHESS BORIS Diplomat, travelling model. All levels. Cost $210 as new $125. 383-0137.

5 BUNDLES DUROID BLACK square butt shingles. $12. 1 good garbage basement incinerator $15. 384-4386.

TWO ARRON WOOL RUGS, 12'x9' ($400) and 10'6''x9' ($350). Excellent condition. Call 381-3131.

HAVE PURCHASED SEARS kenmore vacuum. Selling Electrolux in excellent condition, $60 or offers. 656-7326.

KITCHEN SCALE TO 25 LBS, $25. Green swivel rocker, $100. Bird cage, $15. 7' artificial pine christmas tree, $20. 383-4298.

GAS RANGE 45. DOUBLE radio headboard 20. Lawnmower 50. Rower exerciser 15. 478-0669.

2 PAIRS CHOCOLATE LINED velvet side drapes 96''x43'. 2 pairs Champagne sheers 220''x96'' $200. 382-8142.

TWIN MATTRESS, EXTRA long. Twin bookcase headboards. Woman's bicycle. 477-5836 evenings

EXERCISE BIKE
$45. 656-4292

BUDGET HARDWOODS LTD.
Mon-Wed 4-5 Sat 9-5
415-B Hillside 386-3334

COMPACT VACUUM WITHpower head, all other attachments. 479-2523.

VACUUM, 6-MONTHS OLD, Eureka Upright, as new, $80. 479-2523.

EIGHT BAGS MANURE, SOIL, chips or bark, $12 delivered. 592-7068.

GRAVEL OR SAND $19; NEW concrete slabs 95¢ delivered. 592-7068.

OUTDOOR INCINERATOR barrels. Ready for use, $6.95 delivered. 383-1328.

WINEPRESS MEDIUM SIZE homeuse $78.50. 1718 Midgard, 477-8702 before 9am.

FULL SET OF HIGH QUALITY water colour brushes. Darches paper. Half price. 598-1322.

FOUR COPPER BOUYANCY tanks, shaped from 28' whaler. Offers. 642-3140

FRENCH PROVINCIAL LIVing room and bedroom furniture, brass fireplace set. 479-1894.

SWEDISH RYA RUG, ALL wool, golds and browns, 6x5, $80. 479-8084

USED WESTERN SADDLE, Singer sewing machine, carpet, camera. 478-0237.

DEMO SALE. MAHOGANY panelling, 2X4's, miscellaneous wood. 1061 Fort Street

30'' 4 PANEL SHOWERLUX set with base, 5' vanity top with shell sink plus vanity. 592-3194.

HEAVY DUTY UTILITY trailer, $250. 479-7564 after 5:30pm

BEAR AND TIMBER WOLF rugs for sale. Full-head mounts. $350 to $450. 477-1383.

REMODELLING. KITCHEN cabinets, painted wood, flush front style, $400. 479-7590

INGLIS HEAVY DUTY dryer, $125. Chesterfield suite, $100. Birdcage, $15. 385-3297.

LADIES CLOTHING SIZE 18-20, pant suits, also coat and long gown. 479-7560.

10'' DELTA BAND SAW, COMplete with stand and motor, 5 extra blades, $325. 386-3043.

FURNITURE SEALERS MISC. tools Christmas Tree, man's good clothing 382-0448.

MAKEUP MIRROR WITH lights, $25. Plastic garbage can, $6. 386-4575

FRIDGE, STOVE, DISHWASHer, bedroom suite, misc. 479-4059.

FOR SALE LADY'S 14 CARAT gold band. Offers 386-6780 after 50.

SHARP'S KEROSENE HEATer, $80. Apollo 10 speed bike, $75. 477-2269

54'' SPRING MATTRESS, matching spread, drapes, double pink spread. 598-2398

ST. MARGARET'S BLAZER, size 34, duffle coat, size 13. 479-8300 after 5pm

POCKET WATCHES, POCKET watches. Elgin, Omega, Waltham, Swiss movements. 598-8133

MINTON BELLEMEDE china. Chesterfield and swivel rocker, $60. 477-2026.

OAK TOILET TANK AND SEAT REFINISHED. 384-5284 AFTER 5:PM.

GOOD WHITE FRIDGE, stove, $125. Self-propelled reel mower, $50. 656-5963.

MUCH JEWELRY. MOST under $100. Also good quality china. 246-4189

STOVE, WASHING MACHINE, gold drapes, bw TV, trunks, etc. 592-3439

FURNITURE PADS, 16' truck ramp. Soft drink dolly, $40. 386-0293, 383-3809.

ALUMINUM AWNINGS, fixed canopy type, for windows 6' and 7' wide. $40 each. 592-7792.

GRAND PIANO, 5'8'', $3200. OIL stove with oven, shower cabinet. 477-1715.

100 MISCELLANEOUS FOR SALE

COUCH AND CHAIR, COFFEE table, 2 end tables, small apartment freezer. Offers. 383-9405

2 PUSH LAWN MOWERS, PAIR 12x16.5 Goodyear snow tires on 8 bolt Ford rims. 479-3684.

2 SINKS, LARGE FAN, SINGLE mattress, curtain rods, and miscellaneous. 479-8684

30'' ELECTRIC STOVE, needs slight repair. 3 bird cages, offers. 385-5603

4X8' SLATE POOLTABLE with accessories $1,000. 479-5976.

SOFA AND ARMCHAIR, $100. Dinette, $80. Mens Raichle boots, 8½, $60. 385-0001.

TWO CRIBS, NEED WORK. Black velvet blazer. Camera. Ring. Hiking boots. 383-7209

GAS STOVE, GAS HEATERS, large old door, bathtub enclosure, vanity and more. 592-9227.

HEAVY DUTY SELF DUMPing utility trailer, 4X7 box, $350. 479-4644

LAWNMOWER, REEL, WITH grasscatcher, 18'', little used. 477-0343.

SINGLE BED. BED CHESTERfield. Zenith TV. 388-7002.

VACUUM CLEANER, AS NEW, good suction, $45. 479-2523.

25 TON CAPACITY JACK. $100. 598-1504 before 9pm.

DRAPES, 2 PAIRS MATCHING, 5 other pairs. 386-7402

SLIDING GLASS BATHTUB enclosure, offers. 479-8640

EXERCYCLE, CCM, LIKE new, $90. 479-8084

WOOD GUTTERS, USED, 50¢ ft. 384-8400 ask for Howie.

BEIGE DRAPES, LINED, 19'x84'', $60. 592-7895

WINE MAKING OUTFIT, $30. 656-4445

2 HOOVER SPIN WASHERS, 1 burl clock. 382-9288 after 6.

SMALL ALLEN AUTOMOTIVE ignition scope, $150. 478-7210

HIDE-A-BED AS NEW, $275. 479-7844

LEADED GLASS DOOR, IN excellent condition. 386-6685

RUBBER PLANT, NICELY grown, 8', $35. 384-1486

LADY'S OPAL AND DIAMOND ring. Appraised. 386-5470

COMPLETE OIL STOVE WITH hot water tank, $150. 386-0858

4X8 POOL TABLE, $250.
478-7693

150 USED CONCRETE BLOCKS for sale. 479-5735

101 CHILDREN'S MISCELLANEOUS

ROUND-A-BOUT
CHILDREN'S CLOTHES
We will sell quality used childrens clothing. 1005 View, Tues-Sat, 10-5 p.m. 385-6552

KIDDIES' KAROUSEL

Now accepting winter maternity & childrens wear, toys, handcrafts etc. 2666 Quadra, 383-1122.

SWING SET, DESK AND dresser, high chair-play table, rocker, toys, etc. 658-8970.

WANTED: CRIB AND MATtress for around $30. 381-1513, 474-2971

CHILDS CAR SEAT, FABRIC carry-cot, walker, all excellent condition. 595-8218

WANTED: WHITE CRIB IN very good condition. 384-7626

WANTED: STROLEE CAR seat or GM loveseat. 383-2073

WANTED: PORTABLE BABY gate, 478-1494

103 MISCELLANEOUS WANTED

Robinson's

WANTED
USED GUNS
ALL MODELS NEEDED!
HIGHEST PRICES PAID
1307 BROAD 385-3429

Are you getting the most from your GARAGE SALE?

for an auction estimate or a cash offer contact LUNDS today. 386-3308. The auctioneers and appraisers for Victoria. 926 Fort St.

OAK BAY AUCTIONS
CONSIGNMENTS WANTED
Good household furnishings, tools, garden equipment, etc.
PHONE 592-5111

AUCTION EVERY WEDNESDAY 7 P.M.
2036 OAK BAY AVE.

WANTED TO BUY URGENT, good quality used furniture, appliances, etc. Anything with resell value. Phone for cash appraisal. Royal Oak Trading, 4488 West Saanich Road, next to Royal Oak Shopping Centre, open 7 days 10 am. - 6 pm. weekdays. 479-1913.

CASH
We buy and sell vintage clothing and accessories, furs, jewelry. China and all collectible nostalgia items. Estate appraisals. 384-4547 11-5 P.M., 577- Johnson. The Bay Window.

WE PICK UP AND PAY A FAIR price for auto. washers, Inglis, Kenmore, Whirlpool, Speed Queen, Simplicity and GE; most makes dryers; fridges, freezers. Working or not. Call Pete's 478-6000, 478-5449.

URGENT!
Good Hunting Guns Wanted by SPECIALTY GUNS (Div of International Knives Ltd.). 576 Yates St. 383-1044.

THE SALVATION ARMY needs your clothing, furniture, household goods. "Help us to help others." Family Thrift Stores. Victoria, Sidney, Langford. For Pickup—386-3295

URGENTLY WANTED
Refrigerators, freezers, ranges, automatic washers and dryers.
TOP PRICES PAID
Phoenix Appliances 384-0423

ORPHAN FURNITURE?
We guarantee a good home for all your junk. Phone Garage Sale Paradise, 478-2514

CASH FOR HARLEQUIN ROmances, Mills & Boon, Woman's Weekly, etc; we also buy other paperbacks, hardcovers. Oak Bay Books. 592-2933, 592-3926.

CASH FOR SWORDS, BAYOnets, medals, badges, militaria, also, old clothing, furniture, crystal and china. 386-0911, 384-3941.

DIAMONDS, GOLD, SILVER & coins wanted. Cash for your diamonds and rings in any condition. Universal Trading, 584 Johnson, 383-9512.

INSTANT CASH
BCRIC shares, will pickup. 477-0658

TIRES WANTED, ANY SIZE, $5-$10, must be BC testable. Also chest of drawers and hide-a-bed. 1096 Goldstream. 474-1311.

WE PAY CASH FOR ALL square cornered fridges, stoves, washers, dryers, deep freezes, working or not. 384-5721

WANTED INDUSTRIAL heavy duty steam cleaner, phone 478-3647 after 6 PM or leave message 478-6623

103 MISCELLANEOUS WANTED

URGENTLY NEEDED BY EMphysema patient, quiet small desk fan with adjustable flow of air. 592-3367

SELL OLD BOOKS TO THE HAUNTED BOOKSHOP
382-1427

Soft drink bottles, old car batteries, radiators, copper, brass, lead etc. 526 David, 383-1328, 8-4.

WANTED USED FISHING tackle, rods, reels, lures, etc. 479-3231

WANTED DEEP FREEZE, fridge, washer and dryer. 479-3231.

WANTED BUNK BEDS, AND double bed. Also coffee and end table. 479-3231.

FRIDGES, SQUARE CORnered, working or not. 478-2313, 478-5449.

PROPANE FRIDGE, FOR camper wanted. After 6pm, 652-2393

WANTED TO BUY: OLD BUTtons for my collection. Please phone 385-3788

WANTED: RALEIGH BIKE, folding type. 3-speed or more. 479-1047.

WANTED NEED SMALL ALUminum boat and hideabed any condition, 477-3254

WANT FOLDING WHEELchair, also dining room light fixture. 386-7577

WANTED: BIKE RACK AND ski rack for Honda Civic. 595-2909

PIANO WANTED ANY CONDItion. Also, wooden dining table. 384-3935, 384-1154.

FRIDGES, FREEZERS bought. 383-7213. All Temp.

WANTED: USED HOUSEhold grain grinder. 656-6403.

LUGGAGE, PREFERRABLY Skyway make. 592-2336.

WANTED: SMALL SANDblasting unit. 479-5735

$10 PAID FOR USED GOOD working iron, 385-5589 evening.

105 GARAGE SALES

MOVING SALE. SATURDAY and Sunday, August 9—10, 10—4. 3200 Norfolk Rd. (off lower Lansdown). Radio; TV; stereo player combo; record player; 2 humidifiers; water skis, belt and towrope; suitcases; Eze-load 1½ ton trailer hitch; 8x10 wool rug with underlay; 2 piece Tynan chesterfield; 3 piece off-white velour chesterfield (as new); two red velour swivel/rockers (as new); tent; catalitic heater and much more. For previewing costlier articles, phone 598-4847.

GREETINGS EARTHLINGS

When you loose faith in man you can start believing in God again.

Garage sale paradise where crooked deals are exposed not made. 723 Goldstream Avenue. Open 8 days a week.

FANTASTIC MULTI FAMILY sale, Saturday and Sunday. 10:30-6. 1071 Stelly's Cross Road, Brentwood. Televisions, aquarium, furniture, baby items, small appliances, sports equipment, books, plants, good clothing, guinea pigs, toys, miscellaneous. Cash please. No early birds!

3 ENGINE TRIANG TRAIN set, HO grade, $100. 40 channel CB and antenna, $200. Table saw, ¾ horse motor, $150. Maytag dryer, 6 months old, $350. Kitchen table and 6 chairs, $100. Camping gear, gardening hoses, tools, plenty of miscellaneous. 929 Stelly's X Rd, Friday, Saturday, Sunday.

BACKYARD SALE, AUGUST 9, 10, 9am-3pm, 870 Pendene (behind Woolco). Single bed and headboard, sewing machine, records, T-lock shingles, 750x16 tires, 16'' split rims, GM starters, timing gear and chain, stereo component set and other articles.

MOVING. MUST SELL everything fast. Queen bed, dinette set, coffee and end tables, black and white TV, brasswares, tape recorder, and much more. Sunday, 10-4. Christie Point Apartments, Hemlock Building, #27, 2951 Craigowan. 478-1426, 388-4281

FAIRFIELD
2 family yard sale for all you bargain seekers. Treasures include collectibles, china, hardware, chrome table, toys, and much much more. Don't miss it. Saturday August 9th, 9am-4pm. 621 Cornwall St.

9218 MAINWARING ROAD (off McTavish Road). Lawnmower, older stereo (nice cabinet), golf bag and cart, standard bicycle, Yamaha guitar, Childcraft and Wildlife Encyclopedias, collectibles. Saturday 10am.

GARAGE SALE. SUNDAY only August 9th. No presale. Cash only. 9:30-4pm. Corner of Towner Park and West Saanich Rds, just north of Pat Bay. Household items, chairs, coffee table, baby clothes, womens clothes, etc.

SEWING MACHINE, HEADboard, stereo, car seat, playpen, stroller, other childs items, broiler-toaster oven, plus much more. Friday 4-7pm. Saturday 9am-1pm. 538 Cedarcrest Drive, Colwood.

GARAGE SALE
table saw, wood lathe, dishwasher, easy chair, radios, many small items, some hand tools. Saturday and Sunday 893 Vertier Avenue (near Brentwood ferry).

FRIDGE, WALL OVEN, CHEV trans, carbs and manifolds, headers, go-cart, 50cc and mac 10 motor, some home furnishings and miscellaneous. 1238 Bay St. Friday, Saturday, Sunday, dawn till dusk. 384-2285.

SUNDAY, 10-4PM. COLLECTibles, gadgetery, student typewriter and table, squirrel cape and hat, golf clubs, jewelery, clothes, furniture, tent. 1784 Senwood (off McKenzie at Larchwood).

TOOLS, LAWN MOWER, FURniture, sports equipment, baby clothes and accessories, other miscellaneous household items. Saturday August 9th, 10am-4pm. 2854 Acacia Dr, Colwood. 478-8283.

GARAGE SALE. 621 NOOWICK Road, Mill Bay. 112-743-4746. Saturday 10am. New 13'' radial tires. Misc tires. Vacuum cleaners. Tent. Bicycle. Ping pong equipment. Hardtail Triumph frame. Misc bric-a-brac

BEDROOM SUITE, CHAIRS, French Provincial tables, garden tools, lawnmower, ladders, Christmas decorations, misc. items. Saturday and Sunday 10-4pm. 2455 Mowat St. (Oak Bay)

YARD SALE. DRESSERS, BOX spring, sewing table, golf clubs, tools, Early Canadiana items, dishes, small appliances, sporting goods etc. 1547 Monterey Ave. 10am-4pm, Saturday-Sunday.

CHILDRENS BICYCLES, toys, tools, bathtub, wrought iron railing, rollaway cots, old bottles, books, records, china, misc. items. Saturday, 7am-5pm. Sunday 10am-4pm. 501 Gorge Road East.

LARGE 2 FAMILY GARAGE sale, excellent bargains. 1 block in from Sooke Road and Happy Valley at 1009 Isabell, Sat. August 9th, 10th; 10am-5pm. 474-1062.

2,000 TUBES, MANUALS, parts, stereo

128 LIVESTOCK SUPPLIES AND EVENTS

MANDER TRUCKING LTD.
SAWDUST
SHAVINGS
CEDAR HOG FUEL
385-3041
After 6, 479-7629

ROCKY NEEDS A GOOD home, preferably with other horses. He is a 2 year old Leopard Appaloosa gelding. He comes from excellent lines and is very gentle and easy to handle. His owners do not have time for him. Asking price is $850. Please call 743-9688 anytime.

FOR LEASE 1 HORSE 12.2 HH suitabale for junior rider 8 - 12 years. Experience an asset but not essential. Inexperienced rider must be willing to take lessons. Call 479-5470 between 4:30 - 6 pm.

REGISTERED JERSEY COW to freshen early September. Good family milker. Also cream separator in excellent condition. 478-7767.

MUST SELL. OWNER GOING to university. 16.2 HH gelding, well schooled. Varsitile and reliable, excellent disposition. 112-746-5628 evenings.

DISPERSAL SALE OF 5 QUALity purebred Arabian horses. 2 mares, 2 geldings, 1 wnl. filly. All must be sold. Priced from $800. 537-5100.

SHERWOOD CREEK FARM: barn show, Saturday 23rd August, 9am, all welcome. Judge Anne McClellam. Entries on day. 478-1227.

WORKING MAN AND HORSE require accommodation, flexible. 112-537-9893 collect or 385-1159.

LINDY TOWNLEY CLINIC, equitation and hunters, August 12 - 14 at Oak Meadows. 479-6843.

WANTED: WESTERN SADdle, good condition, approx 15", blue chaps to fit 5'9", show bridle. Please after 4pm, 479-5137.

HORSESHOEING
Dave Milburn 652-2140

MANFRED F HUNDERT dressage clinic, August 26-30, 2 lectures. 652-3014

FOR SALE 1 MALE BUFFALO, for information phone 112-754-2276

NO 1 HAY, NO RAIN, RALPH Michell, 6858 Pat Bay Highway. 652-1582

FIRST AND SECOND CUT HAY for sale. 652-2026 or 652-1743. No Sunday calls please

QUIET HOLSTEIN MILK COW. 1 Saanin yearly doe, 4 month Saanin buck. 479-1458.

DEITRIC DRESSAGE CLINIC at Oak Meadows, August 16 & 17. 479-6843.

PONY FOR SALE, ASKING $300, or trade for horse, call Tony, 479-7682

#1 ALFALFA HAY $190 A TON. No rain. Porter Feeding and Cattle Company Ltd. 478-2355.

6½ WEEK WEANER PIGS, York Landrace cross, $28, 479-7891

REGISTERED 4 YEAR OLD ½ quarter horse mare, dark grey, gentle, $800. 112-748-0146

WANTED: FENCED PASture with water for one horse, Blenkinsop area. 383-2369

HORSES! LUSH SHADED PASture, water, room to ride. East Saanich Road. 652-9327

"LEO" REGISTERED SUFfolk ram, 2 years. Gentle. Also some ewes. 652-3139.

HORSES BOARDED
479-2205

FEED POTATOES FOR SALE. 6858 Pat Bay Highway. 652-1582.

WEANER PIGS, 8 weeks, $30. 479-4545.

ONE BOX STALL FOR RENT, $80. 652-3047.

POTATOES, $25 PER TON OR $2 per sack. 652-1546.

TOGGENBURG KIDS, FREE. 479-9584.

REGISTERED ANGUS COWS. 479-8134

BLACK EWE AND LAMBS. 479-4405

130 HEAVY EQUIPMENT AND MACHINERY

MF Massey Ferguson — IRON HORSE EQUIPMENT LTD

IRON HORSE EQUIPMENT LTD. Your Massey Ferguson farm and industrial dealer for Vancouver Island and the Islands. 2 shops to serve you.

Duncan 112-748-2809
Courtenay 112-338-1326

TANK TRUCK
1975 Ford 600 V8 with 5/2 trans, 1300 gallon capacity, 4 compartments, new hose and meter, new paint, clutch, etc., p.s., p.b., $12,900. Phone 112-754-3317.

75 CAT 941, R.O.P.S. POWER shift, run gear 85%, new engine July 25th, 1980 (Finning). 1-¾ yd bucket, clearing blade (new). Hours 2300. $36,400. 112-743-3015

1969 FORD F6000 DIESEL 3 ton truck, CAT 175-V8 motor, complete with heavy duty roller, deck, good rubber. 388-6423, Revelstoke Home Centres, ask for John Wingert.

5 TON DUMP TRUCK CAB over Ford and 50 keg hot tar pot on trailer, complete with all accessories and equipment. Will swap or sell. 592-4673.

1965 JOHN DEERE 2010 crawler, R.O.P.S, angle blade, brush blade, plus 1959 International 190 tandem ramp truck and extras. 642-5358.

4 WHEEL TILT EQUIPMENT trailer, suitable J.D. 450, $1200. 5 K.W. Onan power plant, $800. 595-6934 evenings or 112-539-2411 weekends.

1976 DODGE 3 TON CUSTOM cab with 18' van, power tailgate, V8 with 5/2 trans, p.s., p.b., radio, new rubber, clutch, etc, Phone 112-754-3317

BB WINCH, 5 TON, 8" WIDE drum, 100' 5/8" galvanized cable, $750 or offer; 2 12x12x35' timbers, offers. 385-5958

WANTED INDUSTRIAL heavy duty steam cleaner, phone 478-3647 after 6 PM or leave message 478-6623

1975 CHEV TANDEM GRAVEL truck, air brakes, 10-12 yard box, $6500. 112-246-4129 before 3:30pm.

1964 ALLIS CHALMERS HD11, complete with cargo winch, 2 blades, has sat most of last 8 years, $9800. 112-743-3015.

V6 OR V8 ENGINE WANTED for '67 GMC Tandem gravel truck. Phone Rod 658-5295 days.

1964 MERCURY DUMP WITH large box, suitable for chip or wood truck. 474-2548.

18' TANDEM AXLE TRAILER, flat deck, suitable for hay. 474-2548.

1955 TD24 BULLDOZER, GOOD condition. $6000 firm. 112-743-2830

1972 600D CHAMPION grader, $19,500 or best offer. 112-754-3435.

135 FARM IMPLEMENTS

W-W GRINDER/SHREDDER model 66-G, 8 hp motor with ¾" standard screen (extra 1½" screen). 652-5758

135 FARM IMPLEMENTS

BUTLER BROTHERS — BURGAU

FARM, LAWN AND GARDEN EQUIPMENT

Satoh and Power King Tractors
* Gas and Diesel/12-38 h.p. *

Jacuzzi Pumps
Howard Rotavators

Serving the Peninsula and Islands for 50 years.

2046 KEATING X RD.
652-4437 652-1121

Ford Rollins
MACHINERY LIMITED
610 ALPHA STREET 384-0541

FORD TRACTORS
Lawn and Garden Tractors/ 10-20 H.P.
Farm Tractors
2 Wheel and 4 Wheel Drive
13-335 H.P.
DL-595-4A

JOHN DEERE — J. GRIEVE MOTORS LTD.
Lawn & Garden Tractors
7 hp - 28 hp
Diesel Farm Tractors
22 hp - 275 hp
Full Line of Attachments
Good Supply Of Used Tractors
652-1642 SAANICHTON

KUBOTA TRACTORS
For gardening, farming, and landscaping. A full line of implements available.
Iron Horse Equipment Ltd.
Duncan 112-748-2809
Courtenay 112-338-1326

case
GARDEN TRACTORS
ALF BECKER & SONS LTD.
384-3911 384-6414

J. GRIEVE MOTORS LTD.
Vancouver Island's largest farm implement dealer now selling Yanmar 4-wheel drive tractors, 13 to 33 h.p. Full line of attachments.
652-1642 SAANICHTON

148 LEASE VEHICLES

ENSIGN
We Thought You Should Know
FINANCE LEASING
★ 12% ★
INTEREST
All lease plans consist of two factors — depreciation and the cost of money. For a limited time, ENSIGN CHRYSLER PLYMOUTH will build you a competitive lease on any 1980 Chrysler built car or truck for
★ 12 ★
MONTHS
WITH AN OPTION TO BUY THE VEHICLE YOU HAVE DRIVEN AT
✓ FULLY
✓ DEPRECIATED
✓ VALUES
ENSIGN LEASE LTD.
Quadra at Caledonia
AND
Yates at Cook
386-2411
DEALER NO. 5620

149 NEW CAR DIRECTORY

GlenOak
Ford
OVER 40
New Mustangs
AS LOW AS
$6187
Stock No. 80206
384-1144
Yates at Cook

GlenOak
Ford
Dealer No. 6616

SUBARUS
Shop Saunders Subaru, Colwood and Victoria. 474-2211, 1824 Island Highway. Dealer 5932.

150 CARS FOR SALE

1974 COMET, AUTOMATIC bucket seats, console shift, top condition. $2495. 1973 Chevelle Malibu stationwagon, power steering, automatic, $1495. 1972 Austin Marina, new transmission, $1295. 1969 Ford ½ ton pickup, nice condition, $1449. Collectors item, 1964 Caliente 2 door hardtop, $1495. 1967 2 ton GMC truck with dual wheels, asking $1495. 1967 Datsun stationwagon, standard transmission, $545. 1971 Buick Skylark, 4 door sedan, top condition, $1695. Super Motors Ltd., 2538 Government, 385-0031. Dealer 5015. After hours 382-1559

150 CARS FOR SALE

VOLVO
McCALLUM MOTORS
VICTORIA'S VOLVO CENTRE
★ 382-6122 ★
Corner Yates and Cook
Dealer 5603

YATES AUTO
VW VAN
1974, 4 cyl., 4 spd. 67,000 miles.
GMC SPRINT
1974, 4x4, 4 spd., 46,000 miles.
ROADSTER
1977 MGB, 34,000 miles. $6800
78 HONDA
5 spd., 25,000 klm, extra clean. $6500.
73 DUSTER
Slant 6, 3 spd. $3000
950 Yates St.
388-7722 Dealer 5268

De Pape
SEVILLE
77 Cadillac 4 dr. sunroof, air, stereo, leather, loaded with all luxury options. Fuel injected for great economy. Exceptionally clean — excellent maintenance. A must to see.
78 Seville Custom Opera Coupe
80 Le Car, economy bargain!
78 Trans Am, 4-spd, one owner, 6,000 mi.
80 Chev Citation, V6, As new.
76 Lancia Scorpion 5 spd.
77 Jaguar XJS coupe
78 Cordoba, 12,000 mi., as new.
77 Nova auto, 6, 21,000 mi.
76 Olds Omega Coupe. Clean!
62 Mercedes 220 SE Coupe.
78 MGB 18,000 mi. — Mint!
Open 8:30-5:30 Closed Sat.
DePAPE MOTORS LTD.
Indoors at 779 Pandora
384-8035 Dealer-5311

PALM AUTO WORLD INC
CREDIT
Good or Bad
WHO CARES
WE FINANCE
NO CO-SIGNERS
Let us help re-establish your credit. Separated, divorced, old-age pensioner, single male or female. You qualify. Buy and pay at same location. Cars from $150 down and payments as low as $10 weekly. CHARGEX ACCEPTED
Instant
"NO-RED-TAPE"
CREDIT
Walk in, Drive Out
3342 Oak St. 386-8385

PALM AUTO WORLD INC
BARGAIN HUNTERS

66	Austin 4 cyl. 4 spd.	$484
66	Pontiac SW	$555
68	Pontiac Auto	$697
70	Ford Squire SW	$1088
71	Dodge Van, 6 cyl.	$1821
72	Parisienne 2 dr.	$1520
72	Fiat SW auto	$1371
72	Mazda SW, only.	$775
72	Renault R12	$862
73	Maverick, 6 cyl. auto	$2354
73	Vega 4 cyl. auto	$933
73	Ford LTD only	$1485
74	Coronet 4 dr. auto	$853
74	Dodge club cab, ¾/T	$1627
74	Bobcat 4 cyl	$2144
75	Duster slant 6	$2722
79	Beetle Convertible	10,800
	Tandem Trailer 4800 GVW	$1925

3342 Oak St.
Dealer 5260 386-8385

1979 - 1980

1979 MUSTANG, 2.8 LITRE, V6, automatic p.s., radio, white $5395
1979 Mustang, automatic, 2.3 litre, 4-cyl, p.s, radio, dark blue, $5095.
1979 Cougar XR7, 302 V8, auto, P.S., P.B., radio, buckets, Landau roof, $5495.
1980 Citation X — body, V6, auto, P.S., 4—DR hatchback, $5995.
HERTZ RENT A CAR
(Division of Howbar Leasing)
901 Douglas St., Victoria, B.C.
Open 7 days a week. 388-4411
Dealer #6499

LUXURY
79 Volvo 264 GL 4 dr. AT, P.S, P.W, air cond, cruise, radio cassette stereo. Gold in colour.
McCallum Motors
382-6122
Dealer 5603

79 COUGAR XR7. SUN ROOF, electric windows, power brakes, power steering, AM/FM radio, cruise control, 12,000 km. $8500 or best offer. 112-746-5284 after 6 pm. or 112-748-3838.

1979 SAPPORO, LOW MILEage, choc brown, overhd cons, AM/FM, warranty, much more. 386-9659 Rob.

150 CARS FOR SALE

Millstream
CHEVROLET OLDSMOBILE

BUICK
77 BUICK Regal 2-door, V8 automatic, power steering, brakes, radio. Finished in yellow with black landau top and white vinyl trim. Only $4850

TOYOTA
73 TOYOTA Mark II 4-door, 6 cylinder automatic, power steering, brakes, radio. Finished in red with matching trim. Only $3550

MONZA
80 MONZA hatchback, V6 automatic, power steering, power brakes, radio, sunroof. Only 13,000 KM. Dark blue, blue vinyl trim. $7150

CHEVY
79 CHEVY ½ ton pickup, diesel engine, automatic, power steering, power brakes, radio. Only 19,000 KM. Finished in yellow with beige vinyl trim. Only $8995

TOYOTA
72 TOYOTA Corolla 4-door. Economical 4 cylinder, 4-speed. Finished in green with green vinyl top. Only $2650

CHEV
79 CHEV ½-ton short box. Only 14,000 km. V8 automatic, power steering, brakes, radio, sunroof, headers, chrome mags, pin striping. Only $11,650

MOST CARS BCAA INSPECTED
MON.-FRI. 8:30 a.m. - 9 p.m.
SAT. 9 - 6
Millstream Chevrolet Oldsmobile Ltd.
1730 Island Highway
474-1211
Dealer Lic. D-5831

80 CADILLAC SEDAN DEVILLE
Show room condition, 5,000 km (3,000 miles) transferable full warranty for 15,000 km or 7 months. All Cadillac options, stereo, cassette, AM/FM. Finished in midnight blue metallic exterior with matching vinal top and dark blue leather interior. S & J Auto Sales, Dealer license 6792 $17,000. Call Vancouver 873-3766 or 687-7711 page 7724.

GT
79 Volvo 242 GT. Spirited performer.
McCallum Motors
382-6122
Dealer 5603

BUICK SKYLARK
1980 front wheel drive 2-dr. coupe. Approx. 9,000 kilometers, V6 auto, power steering and brakes, radio. For information on this very popular fuel efficient auto contact BARRY FOSS exclusively at 382-7121 or res. 595-6703. Empress Pontiac Buick GMC Ltd. Dealer 5701.

SAVE $1000!
New 1980 Buick LeSabre 4 dr. sdn. Colour silver with blue velour interior. List price $10,156. Now on special $9156! For personal service phone or see CHARLIE PETERSON at Empress Pontiac Buick GMC Ltd. 382-7121 or res. 592-0458. Dealer 5701.

1980 FORD THUNDERBIRD, blue, V-8, auto., ps., pb., power windows, radio, white vinyl roof, bucket seats with console, DEMO ON TODAY for $8,795. Don't miss this one — trades welcome. 388-5714, 382-6315, Bridge St. Motors — Dealer 5161. GLEN — 478-0247.

LOW MILES
1979 Dodge Omni 4 dr., HB, 4 cyl., 4 spd. Excellent condition throughout — only 4,000 km. Must be seen. 382-2313, Wille Dodge Chrysler, 3200 Douglas St. Dealer 5881.

1979 MUSTANG COBRA 302-V8, overdrive, AM/FM cassette stereo, Michelin radials, sports package, with or without decal package. Excellent condition. Will consider trades. $6200 or best offer. 474-2533 if no answer 477-3235.

TRY US FIRST!
79 Horizon, hatchback. Tremendous M.P.G. One owner, low miles! Make an offer! 388-6921, Metro Honda, Dealer 5876.

1979 MERCURY ZEPHYR, power steering, power brakes, automatic, radio, 4 door, grey with maroon vinyl roof, 20,000 km, extended warranty. $6495. 478-0755 after 6pm.

1979 CADALLIC DEVILLE Elegance, fully equipped, air shocks. Mint condition. Asking $15,000, offers. 652-4158.

1979 COUGAR XR7, 302 V8, auto, P.S., P.B., radio, buckets, Landau roof, $5495. 388-4411. Dealer #6499

1979 DATSUN 510 4 DOOR, automatic, light blue, under 24,000 kilometres. Excellent condition. $5200. 478-1426, 388-4281

1979 HONDA 4 DOOR STATION wagon, radio, Michelin radials, 40 miles gallon. Asking $5350. 112-743-3169

1979 T-BIRD, CARAMEL COlour, T-roof, extras, highway miles. Stuart, 598-7848.

1979 AUSTIN MINI, YELLOW, 5500 km, balance of warranty. 383-3819.

1980 JEEP RENEGADE, black, power steering, high back seats, low mileage. 479-6066.

1980 BUICK SKYLARK, 4 cylinder, 4 speed, 4 door, 5300 km, asking $7700. 479-7969

79 MALIBU CLASSIC, 8,000 miles, v8 automatic, immaculate condition. $6,000 384-8063

1980 HONDA CIVIC HATCHback, automatic, 4000 miles, 384-0194.

1980 BUICK SKYLARK, 6000 km, $6500 firm. 479-6202.

1980 DATSUN 200SX, AM/FM quad. 595-3782.

150 CARS FOR SALE

Cornell GM
USED CARS
YOU CAN EXPECT A GREAT DEAL FROM CORNELL

80 T-BIRD
2 dr., 1900 km, lots extras $7995
★★★
78 NOVA
Six cylinder, ps and pb, radio $4895
★★★
79 CHEVETTE
2 dr. auto, radio $4695
★★★
75 TOYOTA
Corolla, auto, 28,000 miles, immaculate $3395
★★★
79 HONDA
Accord, 5 spd, 4 dr. sedan. $6795
★★★
78 VOLARE
Coupe, loaded including air conditioning $3995
★★★
79 IMPALA
2 dr. htp. like new $6295
★★★
80 CAMARO LTD
Small V8, lots of extras $8295
★★★
GOOD SELECTION
Z28's—CAMARO'S—TRANS/AM
★ ★ ★
"HIGHEST $$$ PAID"
For Clean Low MILEAGE TRADES
OPEN MON.—FRI. 9-9
SAT. 9-5
Finlayson and Burnside
385-5777 Dealer 5378

1979 VOLARE STATION wagon, automatic, power steering, power brakes, air conditioning, wood grain panelling, roof rack. 12,000 kilometres. New condition. $5250. 479-4966

1980 CITATION FRONT wheel drive, V6, auto, P.S., 4—DR hatchback, $5995. 388-4411. Dealer #6499

1977 - 1978

1 OWNER—1 DRIVER
ONLY 25,000 MILES
77 VOLARE WAGON, PREMIER EDITION. AT, PS, PB, PW. 2 tone, deluxe interior, many extras. Executive driven, constant care, mint condition. Why buy a new one at $10,000 plus, when you can have this one as good a new for thousands less. Must see. Must drive. Best offer. 592-0814

HOPPER
77 Volkswagen Rabbit 2 dr, 4 spd. H/B, CB lights.
McCallum Motors
382-6122
Dealer 5603

FUEL SAVER
78 Honda 4 dr. station wagon.
McCallum Motors
382-6122
Dealer 5603

Comfort + Economy
1977 Volare 2-dr., 6-cyl., auto., PS, PB, radio, half vinyl roof, electric defogger. In extra clean condition, $4245. Call from 9 to 5 388-5714. After 5 call 382-6315 Bruce; 478-0247 Glen. Bridge St. Motor Co. Dealer 5161.

COMPACT SEDAN
1978 Buick Skylark, 4-door, approx. 29,000 km, economical V-6 engine, automatic transmission, power steering, radio. For information and viewing, contact BARRY FOSS, exclusively at 382-7121 or res. 595-6703. Empress Pontiac Buick GMC Ltd., 2867 Douglas at Topaz, Dealer 5701.

"LOOK AT THIS"
Economy at it's best, one owner only 12,000 mi. 1978 Mazda GLC 5 spd. hatchback. Like new. Topped with 1 yr. Empress Crown Seal Warranty. For appointment to view ask exclusive for BOB DOBISH Empress Pontiac Buick GMC Ltd. Dealer 5701.

CHEAP ON GAS, CHEAP ON Price, High on Value. 1978 Toyota Corolla Deluxe 1600 4-dr., 4 cyl. std., PS, PB, radio, in excellent condition. Reduced from $4895 to $4595. Call from 9 to 5, 388-5714. After 5 call 382-6315 Bruce; 478-0247 Glen. Bridge St. Motor Co. Dealer 5161.

1978 BLACK TRANS AM, 400, automatic, power steering, power brakes, power windows, tinted glass, red velour interior, good tires, immaculate paint, perma-shine, thoroughly cleaned and well-maintained car. $8300. 386-5866 before 12noon.

1977 DODGE ASPEN 4 DR. CUStom sedan, slant 6 auto, P.S, P.B, radio. Light green with dark green interior. 31,000 mi. Excellent condition. $4895. Bridge St. Motor Co. Ltd., Bruce 382-6315 or 388-5714. — Glen 478-0247 Dealer 5161.

'78 CELICA LIFTBACK
31,000 km, great shape, lady driven, white with black louvers, automatic, power brakes, power steering, radials, AM/FM, plush interior, must sell. $6600. 479-3808

1977 Austin Marina 1.8 litre, 4 cyl. 4 spd. Luxurious interior with cassette. Showroom condition — must be seen. 382-2313, Wille Dodge Chrysler, 3200 Douglas St. Dealer 5881.

1978 CADILLAC SEVILLE, city driven, immaculate condition, fully appointed. Burgundy on burgundy. 385-0026 evenings and weekends or 387-1951 or 387-5425 week days, ask for Mr. Scott. No triflers please.

TRY US FIRST!
'77 Cougar 4-door Brougham sedan. 26,000 miles — mint condition! 388-6921, Metro Honda. Dealer 5876.

1977 PLYMOUTH FURY Sedan, V8, 318 engine, automatic, power steering, power brakes, air conditioning, extras. Bargain priced at $2850 for quick sale. 383-6750 or 385-5338.

150 CARS FOR SALE

DOUGLA VOLKSWAGEN AUDI
Your Largest Volkswagen Audi Dealer On The Island!
DEMO SALE CONTINUES
★★★★★
PREMIUM 1-OWNER CARS
79 OMNI Sedan, loaded, 23,000 km $6995
78 AUDI Fox Sdn., 4 spd., 34,000 km $7495
78 AUDI 5000 Sdn., auto., loaded, 32,000 km $13,950
78 RABBIT Sdn., 4 spd., sunroof, radio, 38,000 km $5295
77 AUDI Fox Sdn., auto, sunroof, 43,000 miles $6395
74 PORSCHE 914 $8495
73 VW 412 Sdn., 4 spd. $3495
Douglas Volkswagen Ltd.
3329 Douglas Street
388-5466
Dealer 5100

TRY US FIRST!
77 Honda Accord, 5 speed. Mint! 388-6921, Metro Honda. Dealer 5876.

TRY US FIRST!
77 Honda Hatchback, standard. 388-6921, Metro Honda. Dealer 5876.

TRY US FIRST
'77 Pinto, only 31,000 Km. 388-6921, Metro Honda. Dealer 5876.

1977 CADILLAC ELDORADO, light blue with white Landou top. Excellent condition. Polyglycoat finish. Low mileage, asking $13,750. Call after 6pm. 383-4093.

1977 CUTLASS SUPREME, 22,000 miles, 350 automatic, power steering, brakes, windows. Very clean throughout. $5500. 479-7769.

1978 PONTIAC ACADIAN 4 cyl., 4 spd., good condition, very economical. Must be seen. 382-2313, Wille Dodge Chrysler, 3200 Douglas St. Dealer 5881.

78 TRANS AM SPECIAL EDItion, 6.6 TA 4 speed, 35,000 kms, $8500. 595-3528. 1733 Foul Bay Rd.

TRY US FIRST!
78 Honda Accord, automatic. Very low miles! 388-6921, Metro Honda. Dealer 5876.

78 DATSUN 510, SILVER, 2 door automatic, low miles, $5295. McCallum Motors Ltd, Dealer 5603. Call Lindon, 382-6122.

1977 HONDA STATIONWAGON, standard, excellent condition, asking $3850. Call 727-2141 after 5pm

78 HONDA CIVIC, 2-DOOR, 4 speed transmission, 28,000 kilometres. One owner. $4300 or best offer. 595-7837.

1978 DODGE ASPEN, SLANT six, pb, ps, auto, radio, regularly maintained, emigration, low price, $3,900. 386-7155

1978 MUSTANG II GHIA, 13,000 miles, excellent condition, must be seen. $6200. After 5pm, 477-2186.

77 4 DOOR MAVERICK, AUTOmatic transmission, power steering, power brakes, radio, $3200 477-8215.

77 PINTO HATCHBACK, VERY good condition, $2500. 595-6953 after 5:30.

MUST SELL, 1977 HONDA Civic automatic, $3,200. 383-3259.

1977 HONDA CIVIC HATCHback, very clean, mint condition, 479-2372; 4:30-6:30pm.

1978 HONDA CIVIC, 2 DOOR, 26,000 miles, AM radio, just tested. $3,750 or offers. 385-4773.

1977 HONDA ACCORD, 17,000 miles. Must be seen. $5500. 474-1841.

1978 HONDA ACCORD, 24,000 kms, ICBC rebuild. $4800. 478-7990.

1977 HONDA ACCORD, HATCHback, auto, sunroof, 33,000 miles. Excellent. $5200. 652-4348

77 CAMARO, EXCELLENT condition, 350 4-speed, new tires, $6400 or best offer. 727-3169.

78 COROLLA LIFTBACK, COPper, 25,000 kilometres, clean. $4795. 595-7254

1978 DODGE DIPLOMAT, full power. Asking $5500. 112-746-7672

1975 - 1976

38,000 ORIGINAL MILES
76 Pontiac Bonneville Brougham, 4 door hardtop, V8 455, automatic, p.s., p.b., power windows, seats, trunk, doors, tilt and scope wheel, climate control air conditioning, cruise control, factory mag wheels. Immaculate condition. Black exterior with matching vinal top and burgandy crushed velour interior. $4950 Call Vancouver 876-5644 or 687-7711 pager 1655.

EXTRA CLEAN AIR CONDItioned luxury. 75 Volvo 164E automatic, A/C, ps, pb, pw, Michelins, leather interior, Blaupunkt AM/FM cassette stereo. $7495. McCallum Motors Ltd, Dealer 5603. Phone Lindon, 382-6122.

1975 CHEV IMPALA, IMMACUlate condition. 48,000 miles. $3900. 727-2118

76 TOYOTA COROLLA, FACtory sunroof, radial tires, 35 mpg, $3500. 384-9543.

BARGAIN, 75 FIREBIRD ESprit. Excellent condition. Lots of options. Only $4100. 652-3186

76 CELICA 5 SPEED, GOLD, $4650. 386-1607

76 CORDOBA, 21,000 MILES. Mint condition. $6200. 478-4498

150 CARS FOR SALE

THREE POINT MOTORS
Mercedes-Benz
PORSCHE

80 OLDS WAGON
Big, luxurious "Custom Cruiser", air conditioning, power windows, power locks, extra rear-facing seat, custom roof rack. Only 11,000 miles $10,500

80 BUICK CENTURY
Silver and black beauty. V8 automatic, power steering, power brakes and radio. An exceptionally nice car. $8,295

80 CAMARO
Only 12,500 miles on this like new unit. Silver and grey two-tone. V8 automatic, power steering, power brakes, radio $7,995

80 SKYLARK
Very attractive light ivory unit with cloth interior. V6 automatic, power steering, power brakes, radio $7,195

80 CITATION
Sharp four-door hatchback V6 automatic, power steering, power brakes, radio $7,195

79 RABBIT
Only 15,000 miles on this copper metalic four door with 4-speed and radio $7,495

79 FAIRMONT
Just over 2,000 miles on this immaculate Futura coupe 6-automatic, power brakes, AM/FM/tape deck $7,195

79 TOYOTA CORONA
This is an excellent unit. Five speed hatchback with power steering, power brakes, radio (AM/FM) $6,995

79 DATSUN 510 STATION WAGON
A beauty! Metallic green unit with automatic, custom roof rack, radio, and other extras $6,995

79 AMC SPIRIT
DL liftback, 6 automatic, power steering, power brakes, power locks, radio, etc. (16 options) Only 11,500 miles $5,495

79 DATSUN 210
Choose from two and four door units in a variety of colours. All have been serviced and are ready to go. Automatics with radio, side mouldings, heavy-duty undersea. Priced from $4,895

78 MERCEDES
300 CD two-door hardtop finished in silver and powered by 5-cyl. diesel engine. Automatic, power steering, power disc brakes, sunroof, AM/FM station-seeker and cassette stereo $25,700 ($10,000 less than replacement cost)

78 DATSUN 510
Automatic, radio, side mouldings and underseal. Low mileage. $4995

OPEN WEEKDAYS TILL 6 P.M.
Government at Hillside
385-6737
Dealer 5053

1975 AMC PACER
This 2 dr. HT features bucket seats, economical 6 cyl. engine, auto, P.S, P.B, radio, 17,000 mi. $3295. 2 yr. warranty. For further information or appointment to view please call
ERROL RICHARDSON
Empress Pontiac Buick GMC Ltd. 382-7121 or 383-2465. Dealer 5701.

FIREBIRD
76 Pontiac Firebird, V8 AT, P.S, P.B, air cond.
McCallum Motors
382-6122
Dealer 5603

FOX
76 Audi Fox 2 dr, 4 spd, air cond. Stereo tape.
McCallum Motors
382-6122
Dealer 5603

MINT
1975 Dodge Dart Swinger, 2 door hardtop, 6 cylinder automatic, power steering, brakes, radio. Immaculate. 17,000 miles. $4495. Exclusive with ERROL RICHARDSON, Empress Pontiac Buick GMC Ltd., 382-7121 or 383-2465. Dealer 5701.

KARL KUESTER Special
1976 Acadian 2 dr. H/B. Only 12,000 miles. Very clean as King $3995. or your best offer. Please phone 382-7121, res. 477-5798. Empress Pontiac Buick GMC Ltd. Dealer 5701.

LOOKING FOR A LATE model good reliable car under $3500? 1976 Pinto Runabout, 4 cyl std., radio, PS, extra clean. Our price $3195. Trades welcome. Call 388-5714 9 to 5. After 5: 382-6315 Bruce and 478-0247 Glen. Bridge St. Motor Co. Dealer 5161.

SATURDAY SPECIAL
Another excellent 1975 Ford Country Squire station wagon. Call MURRAY MINCKLER on this one at Empress Pontiac Buick GMC Ltd. Phone 382-7121 or 658-5606. Dealer 5701.

1976 AUDI FOX, FOREST green, in enviable condition, with air conditioning, amfm cassette stereo, FWD and for your protection, a 6 month limited warranty. $4995. Don't delay call KEITH at 382-6122, McCallum Motors Ltd. Dealer 5603.

1976 PONTIAC FIREBIRD IN Gold, auto. trans, P.S, P.B, tilt steering, radio, air conditioning, with 350 V8 power plant. Only 34,000 mi. and only $5995. It's too nice to last. Call KEITH at 382-6122, McCallum Motors Ltd. Dealer 5603.

LUXURIOUS STN WGN
Air conditioned, fully loaded, 1975 Chevrolet Caprice Estate wagon. Tilt steering, FM stereo radio, radial tires. Superb condition. 61,000 miles. Offers on $3700. 383-0405

76 MATADOR
2 dr. cpe, V8, P.S, P.B, AT, radio. Tested. Very clean. $3295. B. Madsen Motors Ltd. 478-5011. Dealer 5450.

'75 SKYHAWK
V6, 4 spd, ps, new radials, new paint, only 24,000 miles. $3695. 388-6196, Painter Motors, 3005 Douglas St. Dealer 5802.

1975 PLYMOUTH CRICKET 2 dr., HT. Economical 4 cyl. auto, console, radial tires, good condition throughout. 382-2313, Wille Dodge Chrysler, 3200 Douglas St. Dealer 5881.

75 FIREBIRD ESPRIT, $3,750. Power steering, power brakes, tilt wheel. After 4, 477-0779.

150 CARS FOR SALE

ENSIGN — CHRYSLER PLYMOUTH
ENSIGN
CHRYSLER PLYMOUTH
WE THOUGHT YOU SHOULD KNOW
ALL UNITS CHECKED BY CAR CLINIC DIAGNOSTIC CENTRE

'80 Chrysler Cordoba
'80 Pontiac Phoenix
'80 Bobcat S.W
'80 Dodge D150 PU
'79 Ford Mustang II
'79 Plymouth Caravelle
'79 Plymouth Horizon
'79 TC3
'79 Datsun 510
'79 Chrysler 300
'79 Dodge Omni
'79 Chev Camaro
'78 Plymouth Horizon
'78 Chrysler Lebaron
'77 Pontiac Trans Am
'77 Chevette
'77 Cordoba T-Bar
'76 Pontiac Lemans
'75 Olds Cutlass
'75 Ford Pinto S.W.
'75 Plymouth Fury
'74 Datsun B210
'74 Plymouth Satellite
'74 AMC Gremlin X
'70 Toyota Corona
'70 Mazda 808
'69 Datsun PU
'69 Buick Skylark

PLUS MANY MORE
GOV'T TESTED PLUS 2-YEAR WRITTEN WARRANTY
WANTED!
GOOD CLEAN USED CARS
CONTACT: DON REDECOPP
ENSIGN
Chrysler-Plymouth Ltd.
DOWNTOWN YATES AT COOK
Dealer licence number D5295
386-2411
Open Weekdays Till 9:00

1975 PLYMOUTH FURY, automatic transmission, power steering, power brakes. $1800. 388-7807.

1975 VW DELUXE, 43,000 miles, new tires, brakes, well maintained. $2950 or best offer. 658-1015.

1976 FIREBIRD ESPRIT, 45,000 miles, new ET mags and radial tires. Will consider a trade. $5300. 479-4886.

1976 HONDA CIVIC HATCHbach, AM/FM stereo, 45,000 miles, good shape, $2700. Call 598-7974 after 5.

75 DODGE VALIANT, 318, 2 barrel, lady driven, bills to prove work recently done, just tested. $3300. Must sell. 385-6496.

1976 GRANADA, POWER steering, power brakes, air, 302 V8, 4 door, excellent condition, 39,000 miles. 479-5952 after 5.

75 CHEV IMPALA STATION wagon. 57,000 miles. 350 engine. Extras. Very clean. $3900 or best offer. 477-6558

1975 PINTO, 2300CC, 43,000 miles, new paint, shocks, brakes, 4-speed. $1950 or offers. 595-4197.

1975 VOLVO, 244 DL, FUEL INjection, overdrive, air conditioning, am/fm, excellent condition, $4950. 474-1720 or 386-3302.

76 GRAND PRIX
Beautiful classic car, loaded, air conditioning. $5999. 592-4293.

1975 VEGA HATCHBACK, EXcellent condition, 50,000 miles, asking $1650. 652-9121

75 DATSUN 710, 36,000 MILES, sunroof, stereo, mags, $3,000. 479-5145 or 477-7767.

1975 CHARGER, EXCELLENT condition. Must be seen. 384-7506.

1976 RABBIT, LOW MILEAGE, excellent condition, $4100. 479-3938

MUST SELL, 1975 FIAT STAtion wagon, good condition. Best offer takes. 727-2029

76 HONDA HATCHBACK, CASsette, radio, new battery and brakes. 595-5675

76 VOLARE, SLANT 6, STAtion wagon, manual overdrive, $2950 or best offer. 598-2666

76 YELLOW DODGE ARROW, 2 door hatchback, 4 cylinder, 4 speed, good condition. 478-4391.

150 CARS FOR SALE

EDWARD motors ltd.
BUSINESS IS GREAT!
SO IS OUR
★ SELECTION ★

68 VW Beetle, ready to go $1695
73 VW 412 sedan, great economy for $2760
74 VW Westfalia, nicest layout we've seen $6395
74 FIAT 128 4 dr., 32,000 miles, new paint, very nice! $2550
75 CUTLASS Supreme. Loaded, air, stereo, 43,000 lady-driven miles. $4795
79 CHEVETTE 2 dr., hatch, auto., A steal at $4595
79 MALIBU small V-8 auto., p.s., p.b. Gorgeous 2 tone burgandy. $6995
79 SUBARU FE (fuel efficient) 5 spd. coupe. super low mileage. $5995

★ ★ ★ ★
SPORTY CARS

71 TR6 Roadster, mechanically fine, needs some detail work and finishing. Super buy at $2295
72 DATSUN 240Z, silver, mags, clean and nice $5995
78 DATSUN 200 SX Sport, auto., AM-FM stereo, power mirrors, metallic blue, immac. $5995
79 FIREBIRD, lady owned, 16,000 miles, 305 V8, auto, ps, pb. $7395
80 MUSTANG Hatchback, 6 cyl. 4 spd. 4,600 miles. $7295

★ ★ ★ ★ ★
MANY MORE TO CHOOSE FROM
EDWARD motors ltd.
SUBARU Headquarters
3319 Douglas
(Opposite ICBC)
Dealer 6605 384-1161

EMPRESS
PONTIAC BUICK G M C
USED CAR LOCATION
Now moved to the rear of the premises at corner of Topaz and Quesnel Sts.

75 Dodge ¾ PU	$4295

150 CARS FOR SALE

Honda CAR CENTRE YATES AT QUADRA

More 1980 HONDAS On The Way Choose Yours Today!

BUY OR LEASE FROM VICTORIA'S FIRST HONDA DEALER

BANK FINANCING, INSURANCE, LICENCE PLATES ALL AT OUR ONE STOP NEW & USED CAR CENTRE

386-6707

Dealer No. 5668

TRY US FIRST!

75 Vega station wagon, 4 spd, 388-6921, Metro Honda, Dealer 5876.

1976 CHEVELLE MALIBU, 1-owner, A-1 condition, low mileage, power brakes, power steering, tilt wheel, radio, 4-door, V8. Call 479-0891.

1975 PACER, ORIGINAL owner, automatic, low mileage, excellent condition, $2750. or nearest offer. 479-1320.

1976 DATSUN 710 STATIONWAGON, low miles, 30,000. Excellent condition. Yellow. $3350. 656-7098.

1975 FORD CUSTOM 500, MECHANICALLY A—1, low mileage, very clean in and out. $2950 or best offer. 384-3926.

1976 CHEVETTE HATCHBACK, standard, 20,000 miles, excellent condition. One owner. $3700. 383-0587 after 6pm.

75 VENTURA SJ, BUCKETS, console, Landau roof, 43,000 miles, $3600 or best offer. 383-0716 after 6pm.

75 VEGA HATCHBACK, LOW mileage, automatic, $1800. 386-5540

1976 MAZDA MIZER, 26,500 miles, good condition, $2800. 385-4078 evenings

MUST SELL WHITE ELDORADO convertible, excellent condition, 478-5558.

MUST SELL, 1975 VOLVO STATIONWAGON, radials, trailer hitch. 656-6492 after 5pm

1973 - 1974

Z - CAR

74 Datsun 260Z 2+2 4 spd, AM/FM, bronze.

McCallum Motors

382-6122

Dealer 5603

1974 GMC SPRINT (EL CAmino) 454 motor, 4 speed trans, PS, PB, air, radio, swivel bucket seats, and tilt wheel. $3695, Government tested.

George Eng Truck Sales Dealer 5166

2810A Rock Bay Ave 385-3054

HIGH PERFORMANCE '74 Gremlin, black on black, fresh 304, 727 automatic, 1,500 miles on engine. 47,000 on body. Immaculate condition. Loaded with extras. $4,500 or nearest offer. 384-7644 or 384-6819.

73 COMET

6 cyl. AT, 2 dr. sdn. 44,000 mi. Radio. Tested. $2195. B. Madsen Motors Ltd. 478-5011. Dealer 5450.

'74 CHALLENGER

318 auto, ps, pb, buckets, console, red with white interior. $3595. Painter Motors; 388-6196, 3005 Douglas St. Dealer 5802.

73 COMET

6 cyl auto, ps., bucket seats, mags, radial tires. Priced to sell $1895. 388-6196 Painter Motors, 3005 Douglas, Dealer 5802.

MUSTANG II

1974, H/B, V6, 4 spd, ps, pb. Only 52,000 miles. $2995. 383-6231, E&K Motors, 642 Burnside E. Dealer 6381.

1974 VOLVO SW 145 DL, 4 SPD, fuel injected, radio. Trade welcome on this one. Exclusive with LEA WALLE 382-7121 - 479-8934. Empress Pontiac Buick GMC Ltd. Dealer 5701.

WE'RE MOVING

Excellent one owner 1974 Ford Maverick automatic, power steering, easy on gas, low mileage. $3250 plus $350 rebate. 477-6268 after 6pm.

1974 JAVELIN

360 4 speed, bucket seats, rally wheels, rebuilt. Trades considered. 656-1472

1973 MERCURY METEOR Montcalm 2 door hardtop, anniversary model, all deluxe, 1 owner car. Air shocks, Bosch lights, etc. $2000. 477-1548

'74 FORD GALAXIE, 55,000 miles, power steering, power brakes, windows, air, tape deck, $1950 or best offer. 384-4283. Must sell.

RELIABLE WAGON

1973 Ford Country wagon. Large loading capacity. 2 way tailgate. Power steering, power brakes, roof rack, tested. $2150. 383-0405

1974 OLDS OMEGA, HATCHback, radio, auto, power steering, power brakes, buckets. Only 40,000 miles. Rare model, excellent condition. 592-4060

1973 CORTINA 4 DR. AUTO. Very clean, 18,000 miles. Exclusive with LEA WALLE 382-7121 - 479-8934. Empress Pontiac Buick GMC Ltd. Dealer 5701.

1974 PONTIAC ASTRA PANELback wagon, three speed, rebuilt motor, $1500. Will take older car or motorcycle in part trade. 642-3819

1973 VW BEETLE, LADY owned, 39,000 miles, standard shift. Asking $2295 or nearest offer. 592-7239 No dealers please.

MUST SELL LUXURY CAR 73 Cutlass Supreme. Sun roof. AM/FM Stereo. $2195 or best offer. 384-5295

1974 DATSUN STATION wagon, 1 owner, very economical, good condition, 80,000 miles. $2500. 721-3790

1974 CHEV IMPALA, FULLY loaded, good condition, some body work needed. 656-7528, 479-3178.

1974 LTD FORD, LOW MILEage, power steering, power brakes, air-conditioning, good tires, radio. $2,650. 598-4050.

1973 DUSTER, 318 AUTOMATIC console, custom interior, cassette, booster, tach, mags, buckets, hatchback. 382-6006.

1974 VW 4 SPEED, 1500 CC, front wheel drive, A-1 condition. $3695. 2311 Musgrave Street. 595-4807

73 MALIBU 2 DOOR COUPE, 44,000 miles, mags, bucket seats, mint condition. Best offer. 479-3783.

150 CARS FOR SALE

COLWOOD CAR-MART LTD.

IMPORTS

76 Honda Civic HB	$2995
73 Corona Wagon AT	$2995
75 Mazda SW 4 speed	$2995
74 Fiat 128 4 door	$1795
74 Datsun 710 SW	$2995
74 Corolla 4 door AT	$2995
70 Toyota Crown	$1995

DOMESTICS

76 Granada Ghia 2 dr, AC	$4995
76 Chevy Nova 6, AT	$2995
75 Dart 2 door, Slant 6	$3195
74 Cutlass 2 door	$3195
74 Pinto 4 speed	$2195
72 Torino Brougham	$2195
71 LeMans Wagon	$2195
71 Mustang Mach 1	Offers
75 Monaco Family Sedan	$1995
71 Ply. Satellite	$1195
74 Gremlin 6, AT	$2495
74 Hornet Wagon	$2995
73 Pinto Wagon AT	$1995
67 Coronet 500 2 dr HT	Offers

TRUCKS AND VANS

78 Ford F250, AT	$6995
77 Ford 4x4, mags	$6995
76 Ford ¾ PU	$4395
76 Dodge Van	$3995
74 Toyota PU	$1995
74 Toyota PU/Canopy	$2695
72 Ford Van	$1495
69 Fargo Van	$1199
71 Mazda PU	$1695
70 Ford ½ ton	$1695
70 Ford Van	$1995
65 Ford Van	$999
64 Chev PU	$299

CHEAPIES

65 Volks Bus	$499
64 Buick V6, 4 door	$449
73 Astre 4 speed	$699
66 Rambler 6 standard	$399
73 Astre auto.	$499
68 Parisienne 4 door	$399
73 Gremlin 6 standard	$999
69 Chev Wagon, 396	$999
70 Maverick 6 AT	$799
70 Cutlass Coupe	$1999
75 Monaco Sedan	$1999
67 Chevy Impala	$1099
73 Galaxie 2 door, HT	$1299

100% BANK FINANCING O.A.C.

COLWOOD CAR-MART LTD

OPEN 9-9

474-2233

1836 Island Hwy Dealer 6716

PLIMLEY

JAGUAR — ROVER TRIUMPH M.G. — MINI — SAAB

1010 YATES ST. 382-9121

80 Chevrolet Citation $7995

79 Volvo 2-dr., automatic $7995

79 Saab turbo $16,895

78 Chevrolet Nova $4895

79 Volkswagen Get-A-Way $13,945

78 Saab 4-dr., automatic $9495

78 Honda Accord $5995

78 Ford Pinto, many extras $4995

78 Chevrolet Nova $4895

77 Chrysler Cordoba $5495

77 Mercury Cougar $3895

77 Pontic Grand Prix $5695

76 Pontiac LeMans 9-pass. wagon $4595

75 Dodge Dart, 6 cyl. $2595

75 Mercury wagon $3295

74 Olds 98 $3495

74 Mercedes Benz diesel $9295

73 Ford Torino $1395

73 Datsun 610 wagon $2395

TRUCKS

76 Ford Courier $3695

75 GMC Short Box, ½-ton $3495

DEALER 5351

1974 VALIANT SCAMP, 6-cyl inder automatic, power steering, power brakes, radio, vinyl top. 33,000 miles. Looks new. $2950. 598-8394.

73 DATSUN 1200 AUTOMATIC, 86,000 miles, recent valve job, slight rust, tested, $850, offers. 478-2541

1973 TOYOTA CELICA 4 speed, standard, inspected, fair shape. $1595 or best offer. 474-2971.

74 VW SUPER BEETLE, 30,000 miles, extras, excellent condition, $3500. 592-7163, 477-3912 after 4pm

74 IMPALA 2 DOOR CUSTOM coupe, V8 automatic, power steering, power brakes, excellent condition. $2495. 652-4508

73 MUSTANG MACH 1, NEW paint, tires, motor, exhaust, and interior, $3800 or best offer. 478-1774.

1973 VEGA WAGON, 327 3 speed automatic, shift kit, radials, etc. $2800 or best offer. 112-743-4826 Mill Bay.

1974 CADILLAC COUPE d'Ville, good condition, newly painted, moon roof, $4500. 477-4101.

73 MAZDA, IMMACULATE, new in 75, low mileage, $2400. 479-9793

1974 MALIBU, 6 CYLINDER, good shape, $1400. 385-2073 after 6pm.

74 OLDS, NEW TRANSMISsion, 66,000 miles, $1950 or offers. 479-4321

74 CADILLAC ELDORADO, $4500. Consider trade. After 6pm, 478-7051

1973 MAZDA WAGON, 59,000 miles. $1850. Very good condition. 477-0780.

74 DATSUN B210, 35,000 MILES, excellent condition, $3400. 385-6047 after 1pm.

1974 CORVETTE CONVERTible, excellent condition, 388-6980 after 5pm

74 V8 ASTRE WAGON, CANDY apple red metallic, must be seen, $3500 firm. 478-6412 after 4pm

26 MPG, 73 DODGE DART, slant 6, 64,000 miles. $1800. 478-6451

74 VW BEETLE, GOOD CONDITion, Michelin radials, $3200. 595-1732 after 4pm.

1974 BROWN CAMARO AUTOmatic, power steering, power brakes, $3800. 598-7848

74 PONTIAC ASTRE, STANdard, good condition, 37,000 miles, $1600. 479-6972.

PRIVATE SALE. 1973 VOLKSwagen Sports Bug, good condition. $2700. 384-9349, 5-7pm.

1974 PINTO WAGON, 49,500 miles, good condition. $1550 or best offer. Must sell. 382-8205.

1974 COROLLA 2-TONE, 30,000 miles, excellent condition. $3100 598-5489.

150 CARS FOR SALE

S&H DATSUN CENTRE

79 RABBIT 5 spd, sunroof. All goodies. 19,150 KM $7495.

78 COROLLA liftback, 32,200 KM $4995.

78 HONDA CIVIC hatchback, 4 spd, 34,175 KM $4295.

77 DATSUN 200SX 5 spd., immac. cond. $4895

77 VOLARE SDN Loaded with extras $4294

77 FIREBIRD V6, premium cond. $5995

76 VW RABBIT 4 dr, AT, exc. cond. $4795

75 DATSUN PU Only 38,469 mi. $3895

71 VW AT, low price transportation. $1095

800 BLOCK YATES

381-5222

★ ★ ★

FORT and FOUL BAY

592-2471

SAUNDERS & HITCHMAN LTD. 2040 Cadboro Bay Road Dealer 5059

Les Carr's SALES and LEASING LTD.

PRICED TO SELL

79 Rabbit, AT	$7488
78 Courier and cap	$5988
76 Coronet, AT	$1888
76 T/AM 455	$6988
75 Olds Royale	$5277
75 Vega SW	$2988
74 Datsun 4 spd.	$2688
70 Mercedes 280S	$9888
69 Mercedes 280S	$8988
65 Olds H/coupe	$3688
60 Borgward	$4988
40 Dodge Cpe	$8988

MANY MORE TO CHOOSE FROM

★ ★ ★

385-4444

INDOORS AT 854 Pandora at Quadra

Parking Rear Dealer 6690

1973 DATSUN 610, 4 SPEED, $1700 or best offer. 112-743-4826 Mill Bay

1972 VW, SW, STANDARD, 1600 CC, 50,000 original miles, 382-3398

74 TOYOTA CORONA SR5, $2200. 477-6650 between 5-9 PM

1974 TOYOTA, $2100 OR BEST offer. 383-3119.

74 MONTE CARLO, 350, 45,000 miles. No rust. $2900. 474-2778

1973 TOYOTA COROLLA 1600, good condition, $1800. 479-0929

1971 - 1972

1972 PONTIAC 2 DOOR HARDtop for sale or trade. 350 automatic, 37,000 miles on rebuilt. New paint, excellent transportation. Wish to trade for boat, motor and trailer. Approximate value $1700. 474-2413.

AFFORDABLE LUXURY

Air conditioned 1972 Buick Centurian 4 door hardtop, 66,000 original miles. Climate control, cruise control, tilt wheel, power steering, power brakes, etc. Only $2150. 383-0405

71 VOLVO 4 DR, 6 CYL. AUTO, P.S, P. B. Navy blue. 66,000 miles. In excellent condition. $3595. McCallum Motors Ltd. Dealer 5603. Phone LINDON 382-6122.

1972 TOYOTA 1600 S/W, AUTOmatic, new paint, excellent condition. $1500. Will consider small car with 6 motor or Mercedes diesel with 6 motor in trade. 112-743-2674

71 SIMCA, EXCELLENT CONdition throughout, new paint, tires, battery, alternator, regulator and brakes. $800 firm. 385-5351

AIR CONDITIONED

Only 66,000 miles, luxurious 1972 Buick Centurian, all power, power seats, tilt steering, cruise control, etc, etc. $2350. 383-0405.

1972 VOLVO STATIONWAGON, 4 speed, radials, roof rack, trailer hitch, new disc brakes, engine and transmission rebuilt, offers on $2800. 478-8852.

1972 TOYOTA COROLLA 1600, very reliable and in good condition, 55,500 miles, $1300 or best offer. 592-1794

1971 VENTURA, AUTOMATIC 6, power steering, good condition. $1500 or best offer. 592-3116.

1972 CAPRI GT, COMPAMOtive mags, radial TA's, V6 4 speed, very clean inside and out. Asking $2700. Tim 477-8116.

MOVING EAST, MUST SELL by August 30, 1972 Chrysler Newport, fully equipped, $1000 firm. Call after 5pm 598-0694

72 MERCURY MONTEGO, hardtop, power steering, power brakes, 302 motor, 53,000 miles. 478-2060.

72 DODGE DEMON, 2 DOOR hardtop, automatic, slant 6, excellent condition. Asking $2500 or 479-2360.

TRANSPORTATION SPECIAL 1971 Pontiac, air conditioning, power steering and brakes, $500, must sell. 382-0784 after 6pm.

MOVING, MUST SELL 71 firenza, 4 speed, 47,000 miles, running. $600. Drive by 1270 Rudlin Ave. 382-4991.

CLASSIC 72 Lincoln Continental MKIV, excellent condition. Must sell. Asking $4300. 598-9977.

1972 PLYMOUTH SUBURBAN station wagon, high mileage, excellent running condition, $850. 383-1057

71 TOYOTA MARK II 1900 SEries, good condition. Offers. 668 Kenneth St., 474-1816.

1972 CHEV IMPALA, FULLY equipped, good condition, $1650. 595-1794, 385-9607.

1972 VEGA HATCHBACK paint, radials, mags, 4 speed, $1395 or offers 595-4376.

150 CARS FOR SALE

METRO TOYOTA

ESSO CAR CLINIC INSPECTED AND RECONDITIONED

USED TRUCKS

78 Hilux
78 Datsun PU
78 Subaru Brat
77 Hilux
77 Hilux Flatbed
76 Dodge Van
76 Hilux
76 Ramcharger
74 Hilux

USED CARS

78 Corolla
79 Acadian
78 Celica
78 Civic
77 Ventura
77 TR7
77 Civic
76 Rabbit
75 Volvo Wgn
74 Volvo

OPEN FROM 8 a.m.-9 p.m. SAT., 8 a.m.-5 p.m.

100% Bank Financing O.A.C.

386-3516

METRO TOYOTA LTD. 645 FINLAYSON (Across from Woodwards) DEALER 6290

METRO TOYOTA

MAZDA GLC Hatchback $4795.

78 LeCar GTL $4695.
78 Celica 5 spd $5995.
77 Volare cpe $3695.
77 Honda AT $3995.
2 - Diesel Rabbits
76 Dodge Dart $3395.
73 Mazda wgn $1895.
72 Pinto, mags $2195.
68 GMC ss pu $1895.

Transportation

73 Ford $1295.
71 Mazda 616 cpe $1695.
73 Mazda 808 $1295.

PACIFIC mazda PEUGEOT

385-1451 Dealer 5253 Blanshard at Johnson

72 2 DOOR COMET, 62,000 miles, excellent condition. 595-8491.

1972 FORD CORTINA 2000, needs some work, original owner, $1000. 479-7827.

72 PONTIAC PARISIENNE low mileage, $1650 or best offer. 386-0836.

BUICK SKYLARK, 4 DOOR, 350 V8, 49,000 miles. Asking $1950. 385-8595.

1971 TOYOTA 1200, AUTOmatic, radio, asking $700. 477-0847.

1971 VW SUPER BEETLE, 78,000 miles, good condition. $2,000. 382-4107.

72 TOYOTA CORONA, 4 DOOR automatic. Nice little car. $1650. 477-8307

71 BONNEVILLE, GOOD CONdition, all power, extras. $1500. After 6pm, 479-1183

1972 SCAMP, 2-DOOR, V8, NEW tires, excellent condition. $2100. 652-4280 after 3pm.

1972 PLYMOUTH WAGON, EXcellent running order, great shape. $1300. 388-7257.

72 DEMON, GOOD CONDItion, reliable, economical, slant 6. 385-0377.

1972 CAMARO, $4000 383-3555

1970 and earlier

DIESEL

67 Mercedes 200D, 4 spd, 4 dr. Reconditioned.

McCallum Motors

382-6122

Dealer 5603

"RANCHERO" Cherry, 1967 390, Hi Performance 4 spd., top loader 11½" clutch Michelins on wire Blk naug/velvet interior yellow enamel/green striping $4700 Phone 743-9284

69 DELTA 88 OLDSMOBILE, V8 2 door hardtop, excellent original condition. Lady driven, well maintained, 53,000 miles, 455 motor, air conditioning, power brakes, power steering, trailer hitch. Must be seen to be appreciate. Asking $3,000 381-2536 after 5.

1969 MUSTANG FASTBACK

302 V8, automatic, radial tires, radio. $3295 or offers. 386-9410.

69 COUGAR

2-dr HT, bucket seats, console, auto, ps, pb, nice tires and mags. Great performance car. BSG Specialty Motors 381-5544. Dealer 6033.

CALIFORNIA CAR

1970 Mercury Cougar, factory air conditioning, V8, automatic, power steering, power brakes, excellent condition. No rust. $2975. 656-4292

1926 MODEL T COUPE, $3000 or best offer. 386-8252

150 CARS FOR SALE

GlenOak Ford

'TELL A FRIEND'

72 CAPRI, 1 owner	$ 3495
73 MAVERICK	$ 2295
74 VOLVO S.W.	$ 5250
74 AUSTIN	$ 2250
74 VOLVO, A.C.	$ 3450
75 GREMLIN	$ 2150
75 FIREBIRD	$ 4950
75 COUGAR XR7	$ 5450
76 L.T.D., 51,000M	$ 3450
77 RABBIT Sedan	$ 5750
77 CAMARO	$ 5950
77 PINTO S.W.	$ 4450
78 BOBCAT	$ 4250
78 FORD Sedan	$ 5450
79 COUGAR XR7	$ 6450
79 OMNI AT	$ 4950
80 T-BIRD, Deluxe	$ 8250
80 TRANS AM	$ 9950

74 TOYOTA 4X4 S.W. 1 Owner - Low Mileage Front Winch ★ $ 5950 ★

TRUCKS

76 FORD ¾ TON	$ 4650
76 BLAZER	$ 5450
77 FORD XLT	$ 5750
78 RAMCHARGER	$ 8950

GLENOAK FORD YATES AT COOK 384-1144 DEALER 6616

CONVERTIBLE

1970 Chev Impala, 350, ps, pb, new paint and top. $3295. 383-6231, E&K Motors, 642 Burnside E. Dealer 6381.

1970 BLACK ROADRUNNER convertible, 383HP, new paint, new leather roof, new tires, new cragers, new transmission with shift kit, new brakes, lots of chrome and much more. Will consider trade for 4X4. 592-5306.

COLLECTOR'S GEM 1958 Chevy Belair, 2 door hardtop, 348 4 barrel, automatic transmission, posi-traction, power steering and brakes, tested, runs, body needs work. Offers. Tom, 385-8651.

69 MUSTANG

Low mileage, local Victoria car in exceptional mechanical condition. 381-5544 BSG Speciality Motors. Dealer 6033.

1965 THUNDERBIRD, AUTOmatic, power steering, power brakes, electric windows, power seats, black, good condition. Must be seen. $5800. Will accept trades. 658-1057.

CLASSIC 69 Ambassador DPL, mint condition, 2 door hardtop, power brakes, power steering, air conditioning, many extras, $2095. Inquiries 477-0949

1963 MERCURY METEOR, V8 automatic, 4 door sedan, power steering, 89,000 original miles, chrome wheels, new tires, first reasonable offer takes. 112-743-3062.

68 CHEV BEL AIR 6 CYLINder, 71,000 miles, new tires, radio, recent extensive tuneup, good running order, needs some body work. $1000 or best offer. 386-9087

FROM $99. & UP Various makes and models. Bank financing available OAC. Wide open 9 till 9. Colwood Car Mart, 1836 Island Hwy. 474-2233. Dealer 6716.

1966 BEAUMONT 2 DOOR hardtop, 327 automatic, power steering and brakes. White with black interior. All stock condition. Asking $2400. 479-6053 between 5-7pm

TRY US FIRST!

66 Dodge Polara — Great running order, $995. 388-6921 Metro Honda. Dealer 5876.

TESTED. EXCELLENT RUNner. $450, 67 Rambler station wagon. Electric rear window, new tires, good body, 721-5139, 382-8164

1968 FORD FAIRLANE, MID size, 2 door hardtop, 302 V8, automatic, disc brakes, dual exhaust, radio, tested. $1200. 478-0264 after 5:30pm.

BARGAIN 70 T bird. Air, AM/FM stereo, 8 track, power windows, power seats, etc, etc. Must sell - best offer. 384-6606.

1969 COUGAR XR7 CONVERTible, power steering power brakes, very clean, reconditioned throughout, $4000 or best offer. 595-2229.

68 FIREBIRD 400, AL CONDItion, new interior, recent paint, new mufflers, asking $3400. Condition smaller car. 656-2597 after 5.

69 FIREBIRD, 350 AUTOmatic, about 40,000 miles on motor, power steering, power brakes, just tested, $2500. 595-1377.

LADY DRIVEN SECOND owner 1969 Austin American. 2 door, 4 speed automatic. 45,000 original miles. A-1 inside and out. $1500 or best offer. 474-1945

1969 CHEV IMPALA, V8, 2-DR, hardtop, automatic transmission, power brakes, power steering. Good condition. $1,000. Phone after 5pm. 479-0034.

67 FAIRLANE RANCHERO, V8 automatic, 79,000 original miles, original paint, no rust, excellent condition. $3,495 or best offer. 656-5742.

1970 Z28 CAMARO, SOLID AND stock. Sell or swap for GM 4X4. 382-1813, 8:30am-5pm, Monday to Friday. 478-1159 Saturday, Sunday. Ask for Tim.

1967 CUTLASS SUPREME 2 door hardtop, bucket seats, console shift, power windows, all original, no rust. $1800 for quick sale. 658-5505.

67 FORD FALCON, 289 Shelby, fully loaded, showcar condition, $4950 or best offer. 383-8123

MUST SELL MY 1966 CHEV 2-door hardtop, 350, new brakes, trans. Excellent condition. $1800 or best offer. 474-1311.

'70 VAUXHALL VIVA WAGON, not running. Excellent for parts. Good body, rebuilt motor. $95. 381-5038.

1967 ROVER 2000 DELUXE Automatic, 65,000 original miles. Come and see. $1100. 386-4054 or 383-9830.

'66 VOLKSWAGEN 1500 FASTback, reliable transportation. $1150. 112-743-4567 (Spectacle Lake).

'64 FORD GALAXY 500, 2-DOOR hardtop, offers. 479-7293.

69 PONTIAC, RUNS WELL, $200. 592-8708 anytime.

1964 CHEVELLE CONVERTible. $2000 or offers. 386-3991

68 CHEVELLE MALIBU, GOOD shape, asking $950. Call 656-5451

47 DODGE LIMOUSINE. BEST offer. 598-2490

67 CAPRICE 327, TURBO 350, excellent shape, $850. 479-0991

69 DATSUN 510 STANDARD, 4 door, $995. 478-8895

150 CARS FOR SALE

Speedway VOLKSWAGEN

971 YATES at Vancouver 385-2415

LUXURY

1978 Buick 9 pass. Estate wagon Silver exterior with Red interior all options including air conditioning.

1978 Olds Regency Diesel 4 door Sedan, an economical luxury car by G.M. all options including sunroof.

1975 Jaguar XJ12L 4 door seadan. Dark blue exterior with beige interior all options including air conditioning.

SPORTS CARS

80 Rabbit Convert.
79 M.G.B. Convert.
79 Beetle Convert.
74 Porsche 914. 2 litre

PRE-OWNED USED

80 Olds Cutlass Diesel
79 Datson B210 A/T
78 Rabbit
77 Audi 100 L.S.
77 Fiat
77 Volare S/W
76 Toyota
75 Cougar XR7

DOWNTOWN at Speedway Motors Ltd. 971 YATES Dealer 5180 ★ 385-2415

1961 ENVOY CUSTOM, 61,000 miles, reliable transportation. First $200 takes. 592-0611, 381-3131, ask for Timo

67 AUSTIN JEEP 4X4, 8 speed, good condition, 57,000 miles. $1800 firm. 479-6601 after 6pm

61 HILLMAN MINX, NEEDS little work, $250 firm. 479-7313 between 6pm-9pm ask for David.

1968 DATSUN 510, 4 DOOR, ONE owner, indestructible, 6 radials, radio, driving lights. New clutch, exhaust system. Offers. 478-6144

2 DOOR HARDTOP 69 Beaumont, 307 v8, 3 speed auto, excellent condition, $2900. 658-8556 after 6.

70 FURY II, GOOD RUNNING 318, new brakes, exhaust and tires, tested, $700. 381-5415 before noon.

1968 MUSTANG, 351 CUBIC inch engine, 4-barrel carb, original paint, mag wheels, header, asking $3200. After 4, 595-6858.

1970 HORNET, 2 DOOR, 6 cylinder, standard, new brakes, tested, 92,000 miles, $750 or offers. 388-9590.

1968 DODGE DART, 6 AUTOmatic, 4 good tires, excellent running condition, tested to June '81. $800 727-2910

1968 CAMARO SS 396 FOUR speed, Ford 9", best offer to $4500 by August 12th takes. 386-8161

1971 FORD 2 DOOR HARDTOP, $750 or offers. 1970 Ford wagon, $550 or offers. 384-8864 or 384-3159.

1969 CHEV IMPALA IN EXcellent condition, asking $700. Call after 5pm, ask for Ron, 478-4756.

1965 PARISIENNE CUSTOM Sport deluxe, mint condition, collectors items, 60,000 original miles, asking $1800. 474-2985.

69 CHEVELLE 2 DOOR HARDtop, automatic, power steering, vinyl roof, 307, runs well. $625. 652-5540

1964 AUSTIN 1100 WITH 67 motor, ready for testing station, good running order, $400. 595-6153.

68 DATSUN 510, GOOD BODY, plus tires, new front brakes. Looks and runs great, $1000 obo. 474-2097

'64 COMET CALIENTE, 2 door hardtop, immaculate, all new running gear, a rare beauty, moving, $3000. 479-0453.

69 SWINGER, REBUILT HIGH performance 340. Ready for paint. $2650 or best offer. 598-1285 after 5pm

54 METEOR CONVERTIBLE, new paint, top and upholstery, rebuilt motor, rare special interest. $3000 652-2160.

69 TOYOTA SPRINTER, GOOD running condition, phone 656-4359 or 656-3187

CONVERTIBLE

1963 Comet, $800. 960 Arundel Drive. Evenings.

1969 CHEVELLE MALIBU SS, new paint, A-1 condition. 758-3096.

66 CHRYSLER 300, 2 DOOR, $1200 invested, selling $800. 598-1504 before 9pm.

1954 CHEVROLET 2 DOOR sedan, rebuilt engine, good body. Best offer. 479-3960.

70 PARISIENNE, AUTOmatic, lot price $1700, ours $700. 383-1664.

1968 350 HONDA, NEEDS electrical overhaul. $300 or best offer. 384-1976.

'70 VOLVO 144 AUTO '62 Impala, 1-owner (offers). 386-7123 8am-6pm.

68 FIAT SPIDER, REBUILT motor, 54,000, $2200 or offers. 595-4730

62 FALCON, BODY EXCELlent, runs well. Needs new steering box. $400. 652-5829.

67 DATSUN 1600, REBUILT motor, needs work, offers. 477-6507.

BEAUMONT 1966, 4 DOOR, 6 automatic, tidy, runs well. $995. 478-7189.

53 PONTIAC 4 DOOR, BEAUTIful paint, mechanically good. Asking $3000. 382-1776.

65 VALIANT, GOOD CONDItion, best offer. Donna, 386-3675 after 5.

1968 DODGE DART, 273 V8, automatic, 2 door, bucket seats, console shift. $1200. 479-7316.

67 CANSO, 327, TURBO 400, Posi, lots of chrome. Must be seen. 385-4704.

1966 MUSTANG, $6000 INVESTed, no triflers, $4500 or best offer. 478-5415

1941 DODGE 4 DOOR SEDAN, complete, restorable, $500 or best offer. 642-4345

69 PLYMOUTH, AUTOMATIC, radio, runs great, $425 or best offer. 478-7542.

BLACK SS

70 Nova, 350 4 speed, 12 bolt, $2950. 478-7542.

1968 VOLVO STATION WAGON, good condition, tested, $2000. 598-9674

150 CARS FOR SALE

CONSUMERS AUTO FINDERS

SURPRISE!

THERE'S AN EASY NEW WAY TO SHOP FOR A GOOD USED CAR.

-BIGGEST SELECTION ON VANCOUVER ISLAND AT OUR FINGERTIPS.

PRIVATE AS WELL AS DEALERS LISTINGS

CONSUMER ORIENTED

QUICK SERVICE

COURTEOUS COUNSELLORS

NO COMMISSIONS

CALL US NOW

381-2515

Open 7 days a week (9am-9pm Mon-Fri)

1125 Hault ain (off Cook 1 block north of Bay)

REG MIDGLEY '71 AMC Jeep Renault

EXCELLENT SMALL CARS!!

'75 FIAT 128	$2495
'75 PACER	$2695
'77 PACER	$4695
'78 CHEVETTE	$4895
'78 RENAULT GTL	$4895
'78 ACADIAN 2 dr	$4995
'78 BOBCAT Wgn	$4695
'79 HORIZON	$5495
'79 RENAULT GTL	$5495

★ Written Guarantee ★ Safety Tested

REG MIDGLEY MOTORS LTD. "The Super Lot" Douglas at Cloverdale

385-8756

Dealer Lic. 5186

63 CHEV IMPALA, 2 DOOR hardtop, rebuilt 283, excellent condition, needs paint. 598-6338.

1970 CUDA 340-6 PACK, 4 speed, many extras. $4200 478-5723

68 BUICK ELECTRA, GOOD gas mileage. $1650 or best offer. 386-0836.

1965 TOYOTA CORONA 1900. Good body. Not running. $100 as is. 478-4173

57 CADILLAC, 4 DOOR HARDtop, no rust, good runner, $600 or best offer. 382-6813.

1969 VIVA, 2 DOOR, 4 SPEED, 77,000 miles, asking $500. 385-8595.

1969 FORD CORTINA, GOOD running order, just tested, $600. 384-4812

67 MUSTANG FASTBACK, motor rebuilt, clean and stock condition. $3850. 592-7189.

65 PONTIAC V6, 2 DOOR, power steering, new paint, good transportation, $600. 479-4480

62 BUICK INVICTA, REBUILT motor, $500 or offer. 478-6165 after 5pm

69 DATSUN, GOOD RUNNING condition, $500 or best offer. 381-1929

1969 ACADIAN, 4-DOOR, AUTOmatic, 307, good running condition. Offers. 478-2875.

59 VAUXHALL STATIONWAGON, 55,000 miles, asking $500. 479-7757.

69 PONTIAC STATIONWAGON in good condition, new battery, new tires. 652-2055.

1968 GTO, 396 4-SPEED, EXcellent condition, black with white interior. Offers. 477-4910.

CONVERTIBLE, 64 VALIANT, restorable, running, $650 or best offer. 477-3691.

37,000 ORIGINAL MILES, 1969 Cortina, nice condition, try it. $1195. 382-5666.

65 BEETLE, GOOD CONDItion. 621 Trutch, Saturday, August 9th.

63 CONVERTIBLE PONTIAC, good condition, V8, extras, asking $2200, 656-3088

DEPENDABLE

1970 Datsun 510, auto, tested till June 81, $800 o.b.o. 592-1957

1962 PONTIAC STRATOCHIEF. $200 or best offer. 384-1976.

1966 OLDS 98, 4 DOOR HARDtop, all power, $700. 382-9228.

67 COUGAR, 289, NEW TRANS, $1895. 478-4142 after 3pm.

69 VOLKSWAGEN, $1200. 383-5340 after 6pm

70 CHEVELLE, GOOD CONDItion, $500. 382-6947.

1965 VALIANT CONVERTIBLE for sale. 382-3316.

67 CORTINA GT, RUNS GOOD, body fair, $300. 656-5247

55 PONTIAC SEDAN, RUNning, $450 or best offer. 383-7755

1964 CHEVY II NOVA, $250. 478-5327 after 6pm

1969 RENAULT. $400. RUNS good. 642-3930.

63 CHEVY II STATIONWAGON, one owner, $750. 595-6427.

63 MERCURY COMET, $200. 478-8809

1965 MUSTANG, EXCELLENT condition. 385-9479

ANTIQUE AUSTIN, MECHANically sound. First $150. 477-5314.

1965 CHEVROLET CONVERTible. Offers. 382-2585.

67 CAMARO, STOCK CONDItion. 477-0454.

150 CARS FOR SALE

PALM AUTO WORLD INC.

BARGAIN HUNTERS

66 Austin 4 cyl. 4 spd.	$484
66 Pontiac SW	$559
70 Cortina 4 cyl.	$512
70 Ford Squire SW	$1088
71 Dodge Van, 6 cyl.	$1821
72 Parisienne 2 dr.	$1520
72 Fiat SW auto	$1371
72 Mazda SW, only.	$775
72 Renault R12	$862
73 Maverick, 6 cyl. auto	$2354
73 Vega 4 cyl. auto	$933
73 Ford LTD only	$1485
74 Cherokee 4x4	$2532
74 Dodge club cab, ¾/T	$1627
74 Bobcat 4 cyl	$2144
75 Duster slant 6	$2722
79 Beetle Convertible	10,800
Tandem Trailer 4800 GVW	$1925

3342 Oak St.

Dealer 5260 386-8385

57 VW BUG, NEEDS WORK. $350 firm. 388-7460.

69 BEL AIR CHEV, AUTOmatic transmission, 479-1909

1964 VALIANT, SLANT 6, STANdard, $650. 652-2064

CLASSIFIED ADVERTISING THE PEOPLE'S MARKET PLACE

151 SPORT, IMPORT CARS

BMW FIAT capital city auto

BMW

320i Sp — one only.

320i — choice of 2

320i auto — one only

FIAT

Fuel Injected Spider new shipment. 3 only left

Brava — Save $700.

Strada — Save $500.

USED CARS

76 BMW 530i, 4 speed
75 BMW 530, auto
73 BMW 2002, 4 speed
79 Fiat X1/9, as new
76 Fiat 131S, 5 speed
75 Fiat 131S, 5 speed
76 VW Rabbit, 4 dr.
78 MGB in yellow

1750 GO

154 TRUCKS, BUSES AND VANS

Glen Oak Ford

★ OVER 40 ★

TRUCKS
VANS—4X4'S
SUPER CABS

AS LOW AS
★ $6870 ★
STOCK # 80286
384-1144
Yates at Cook

Glen Oak Ford
Dealer No. 6616

GARDEN CITY
AUTO LEASE LTD.

HOME OF THE
SUZUKI
4 WHEEL DRIVE
30-35 M.P.G.

78 F250 ¾, V8 Auto
77 Chev ½ 4x4, 4spd.
77 Chev ¾ 4x4
77 GMC ¾ PU V8 auto
76 Ford Van, low miles
76 Ford Chateau club wgn.
71 VW Window Van with seats, new motor
69 Ford PU ¾ ton

TRADES WELCOME
No Reasonable Offer Refused
100% FINANCING O.A.C.

Open 9 a.m.-8 p.m.
2978 Douglas St.
382-9111 Dealer 5721

78 GMC JIMMY

V-8, auto, ps., pb., am/fm cassette, 40 channel CB power windows. One owner immaculate condition. Maroon and white with matching burgandy, luxury interior. 381-5544 BSG Specialty Motors. Dealer 6033.

1975 GMC ¾ TON VAN, (AUTOMATIC). Interior fully customized. Complete stereo system, mag wheels, roof rack, ladder, roof vent, plus extras. Summer driven only, (32,000 miles). Excellent condition. $7500 firm. 112-746-6872

75 GMC SHORTY VAN, POWER steering, power brakes, tilt, 350 4V, custom interior, TA's, mags, California striping, sunroof, bubble windows, $800 stereo. Flares, visor, shift kit. Must be seen, $6800 or best offer. 384-6006.

75 HAYES CABOVER
New powertrain 350 Cummins rebuilt 6000 miles ago, rebuilt 13 speed, 38,000 rears, 1 new, 1 rebuilt, papers available. Rubber and brakes as new. New paint. City tested. A must to see. Offers on $32,000. 385-6240

CHEV VAN

1979 ¾-ton, long wheelbase, V-8, auto., ps., pb., radio, side windows. $6895. Garden City Auto Lease, 382-9111, 1978 Douglas. Dealer 5721.

75 ¾ TON F250, POWER steering, power brakes, duel tanks, recent overhaul, top condition, radio, 8 track, fiberglass canopy, bunks, sliding windows, trailer hitch. Offers $6400. Phone after 6 pm. 477-4939.

1974 DODGE VAN, TESTED August 1980, partially camperized, new trans, quartz lights, horns, mags, stereo, mounted snow tires, $3750 or swap for Mustang, Camaro, or Firebird, preferably convertible. 383-1625.

VW VANS

One camperized — One with rear seats. YOUR PICK — $1795. 388-6196, Painter Motors, 3005 Douglas. Dealer 5802.

77 DATSUN

Sportstruck. Deluxe cab, 5 spd, 22,000 mi. Radial tires, radio $3995. B. Madsen Motors Ltd. 478-5011. Dealer 5450.

DELUXE CAB

1976 Datsun, 4 cyl, 4 spd. Excellent condition. 40,000 miles. $3795. 383-6231, E&K Motors, 642 Burnside D. Dealer 6381.

OPEN TO OFFERS. 71 FARGO Tradesman 200 van, government inspected, 1978 slant 6, 225 motor, 78 transmission, hand tooled 3 ounce leather interior. Too much to list. 474-1066

LATE 1975 FORD, ¾ TON, CUSTOM camper special, power steering, power brakes, automatic, dual tanks, plus many more. With 1979 full canopy $5600 or best offer. 595-7837

1977 GMC VAN, SUNROOF, visor, captain's seats, finished interior, 305 V8 automatic, excellent condition. 28,000 miles. Asking $6300. 384-4591 or 478-1089

1975 FORD RANGER CAMPER special, automatic, 47,000 miles, tires 16.5x900 plus two snowies mounted on rims, fm 8-track, tinted windows, spare rear window. Asking $4300. 479-0374.

CUSTOMIZED VAN, CHEVY, 1972. Sunroof, air horns, mags, radials, Captains chairs, naugahyde, velvet, sink, icebox, bed and table, extras. $4000 or best offer. 386-5074.

1977 FORD VAN, VELVET CUSTOM interior, captains chairs, AM/FM cassette, alarm, equalizer hitch, digital clock. $6900 or offers. 383-8319.

75 FORD RANGER XLT, camper special, complete with fibremold canopy, 36,000 miles. A deluxe unit in excellent condition. $5500. 382-8591

1976 CUSTOMIZED DODGE van, extras, custom paint, stereo, sunroof. Fully camperized, immaculate! Low mileage, $5900. 334-2395.

1976 TOYOTA LONGBOX, ½ ton, good radials, low mileage, light weight, canopy, radio, excellent shape, $4000. 595-2763 after 5pm.

1975 DATSUN SPORT TRUCK, 40,000 miles, longbox with canopy, new rubber, excellent condition, $4095 or offers. 477-6936

78 FORD 150 4X4 LONG BOX, with or without camper for Toyota Landcruiser or jeep or best offer. 286 Burnside Rd. E. 386-5328

1972 FORD CUSTOM SPORT ½ ton camper special. 360 automatic, includes canopy with sliding window to cab. $1900. 385-8040.

1977 DODGE ½ TON ADVENturer, new condition, power steering, power brakes. Michelin tires. 48,000 kilometres. $4450. 478-6891

71 DATSUN 1600 PICKUP, 84,000 miles, reliable, and economical. New clutch, radio, radials, tidy condition. $1395. 112-743-2331 11am-7pm

1974 TOYOTA LONGBOX, body perfect, new tires, mechanically excellent, canopy with boat rack and cupboards. $3200. 383-8553

1974 DATSUN PICKUP, AUTOmatic, excellent running condition, new paint, mags, $2300. 478-3871

1980 BRONCO XLT RANGER, under 12,000 kms, 4 wheel drive, new condition. 112-629-6650 after 6pm.

1975 FORD ¾ TON 4X4, 4 SPD., headers, wheels, locking hubs, dual tanks. Good condition. 652-4536.

74 FORD VAN, EXCELLENT condition, 57,000 miles, 6 cylinder, power steering, brakes, radio, $3895. 477-0648

73 DATSUN PICKUP, 1600 CC, insulated canopy, snow tires, 80,000 miles, offers on $2100. 595-5849

1976 DODGE MAXI VAN, automatic, power steering, low mileage. $4500 or nearest offer. 382-2116, 9am-5 pm.

76 DATSUN PICKUP, AUTOmatic transmission, 39,000 miles, radials, $4,000 or best offer. 479-1188.

1979 F150 FORD, POWER steering, power brakes, radio, auxiliary fuel tank, A-1 shape, $5500. 652-2510.

74 ¾ TON 4X4 SUBURBAN, 350, automatic, power steering, power brakes, trailer hitch. Asking $4550. 479-3461

1966 INTERNATIONAL LOADstar 1600, 16' fruehauf box, 6 cylinder 4 speed, $2000. 382-3859 or 479-1171.

RACERS
1948 Mercury car hauler, steel deck, 383 Chrysler, automatic, $1595. 656-4296

1972 VW VAN, IMMACULATE, rebuilt engine, custom interior. Functional and very dependable. $5,200. 721-3149.

70 GMC PICKUP, SHORTBOX, new brakes, 6 cylinder automatic, $1800 or best offer. 478-5277.

69 GMC BODY IN EXCELLENT condition, many extras, resent valve work done. $2000 with camper $2700 478-0288.

73 CHEV ½ TON SUPER CHEYenne, 350, power steering, power brakes, loaded extras. Ted, 721-5391 after 4:30.

1949 GMC PICKUP, 350LT—V8, mag wheels, must be seen to be appreciated. $3800 or best offer. 381-1880 after 6pm.

1967 FORD ½ TON, RECENT ring job, starter and altergator, good running, asking $1350. 112-743-4443 after 6pm.

1968 ¾-TON FORD TRUCK, stepside, wooden deck, 83,000 miles, rebuilt engine. Good heavy work truck. 388-7289.

1975 DODGE 200 CLUB CAB, trailer equipped, trans cooler, and aluminum canopy. Asking $5500. 652-3448

1968 FARGO, EXCELLENT running condition, canopy, 386-4528 between 9am-12noon, after 6pm

1975 GMC WALK-IN VAN, CARpeted and panelled, suitable for deliveries or camperizing, $2750. 385-1829

IMMACULATE 1975 CHEV 350 ½ ton with canopy, trailer hitch and two extra snow tires. $4200 firm. 656-7079.

1973 SUBURBAN 454, ROOF rack, sunroof, hitch, 86,000 miles, good condition, $3500 or best reasonable offer. 592-0753

71 FORD ¾ TON, 73,000 MILES, new exhaust, shocks, good rubber, best offer takes. 388-7733 days, 383-9111 nights.

1977 FORD ½ TON PICKUP, shortbox, 300 ci, 6 cylinder, well maintained, very economical. $3175 or best offer. 112-246-3689

1963 CHEVY PANEL, 256, ECOnomical, standard, mags and tires included plus accessories. $750 478-9389 after 5.

1975 CHEV SHORT BOX, spoke wheels, new tires, tube grill, $4900 small trade considered. 478-2588.

75 FORD 250 SUPER CAB, automatic transmission, power steering, power brakes, radio, canopy, $6000 477-8215.

1977 GMC ¾/TON V8, AUTOmatic, excellent, $4450. 209 Superior. 384-7175

72 DATSUN PICKUP WITH canopy, good condition, $2000 or best offer. 381-0952

72 DATSUN PICKUP WITH canopy, 47,000 miles, $1950. 658-8950 after 5pm.

1973 FORD ¾-TON, 4 WHEEL drive, good shape. $3500 or offers. 642-3958.

1975 CUSTOM CLUB FORD Wagon, ps, pb, air, radio, $3500. Days 388-5113, evenings 386-0081

71 DATSUN PICKUP, 1600CC, new clutch. $975. 385-8786 after 8pm.

1977 GMC ½ TON PICKUP FOR sale. Power steering, automatic transmission. 385-5881

1980 JEEP RENEGADE, black, power steering, high back seats, low mileage. 479-6066.

ALUMINUM CANOPY FOR ½-ton pickup, side windows, $175. 478-4031.

77 CHEV VAN ½ TON, 3 SPEED, 32,000 miles, good condition, asking $3900. 386-5170 after 6pm.

REBUILT 47 JEEP, 4X4, WITH winch and tow bar. Asking $3500 or best offer. 479-8346 after 4pm

68 GMC, 1 TON, STAKE DECK, 6 cylinder, 4 speed, well maintained, asking $1600. 479-3461

CHEVY VAN SUNROOF FINished interior new, paint, radio, offers. 478-7580.

EXCELLENT 77 DODGE VAN. Low mileage. Extras. Sacrifice, $5,500. 479-5053.

72 DODGE 200 VAN, STANdard 6, very good condition, 479-8487

77 SPORTRUCK, DATSUN, EXcellent condition. Lots of options. $4800. 479-8690

1971 FORD SHORTENED ½ ton, with 440 Dodge engine. 478-1965

4X4 TOYOTA LAND CRUISER, 1976 excellent condition. 36,000 miles, best offer. 652-3567.

72 GMC VAN, CUSTOMIZED interior, new stereo, $3500 or best offer. 656-0276

1976 SR5, TOYOTA LONG BOX. Asking $3,850. 2362 Oregon Street 595-8388.

1975 GMC SUBURBAN, ALL options except cruise. 60,000 miles. $6000. 478-7979

72 FORD ½ TON, 360, NEW power train and transmission, rebuilt motor, $1500. 384-6607.

74 CHEV, ¾ TON WITH CAMPerette, excellent condition. $3650 598-3800.

74 FORD ¾ TON, 6 CYLINDER 4 speed, no rust, needs door repaired, $1200. 478-7814

1974 DATSUN PICKUP TRUCK, with canopy, $2490 or best offer. 383-4455. After 5pm, 478-3786

63 INTERNATIONAL PICKUP, sturdy, work truck. $850 or best offer. 595-7746

74 DATSUN DELUXE CAB with canopy, $4200. 478-0649 after 4:30pm

1967 MERC 250 RANGER PICKup, new tires, lots of miles, $1200 or best offer. 478-5180.

1972 FORD ½ TON. OFFERS. Days 8-4:30, 383-3912, weekends/evenings 727-3247

66 GMC 230 PANEL TRUCK, good work truck. Needs starter. $300. 642-4696

75 FORD F250 CAMPER SPEcial. Must sell. Offers. 386-1965 after 5pm

71 TOYOTA PICKUP WITH canopy and radials. $1550. 479-5750

73 DATSUN PICKUP, 52,000 miles, excellent condition, $3000. 478-6525

72 FORD ½ TON, 360 ENGINE, 82,000 miles, canopy. $1700. 382-1816.

67 CHEV SPORT VAN, CUSTom, good running condition, no rust. $2500. 474-1445.

65 MERCURY VAN, $1000. View at 660 Granderson, off Goldstream. 478-4877.

70 CHEV ½—TON PICKUP, running condition, needs work. $500. 383-3151.

1968 MERCURY RANGER heavy duty ½-ton pickup. 478-8180.

1978 FORD 4X4 ¾ TON, 4 speed, 34,000 miles, excellent condition, $6500. 478-0159.

1972 ¾ TON FORD TRUCK, camper special, automatic transmission. 479-1909

67 CHEV ¾ TON TRUCK, needs rings, fair shape, $680 firm. Duane, 386-9593.

¾ TON 68 FORD 4X4, REBUILT 360, new brakes, $2500. 478-0280.

1973 VOLKSWAGEN WINDOW van, 64,000 miles, $3200. 478-3871

62 CHEV ½ TON PICKUP, $350 or best offer. 642-3490

1966 GMC ½ TON, 3 SPEED, $895. 656-4296

1964 CHEVROLET VAN, GOOD shape, $800. 382-3157.

1977 GMC CUSTOMIZED STEPside shortbox, 383-1660.

VAN '75 FORD ECONOLINE, $3,000. 592-8426.

74 CHEVY ¾ TON, CAMPER special. 642-3184 or 642-5789

64 VW WINDOW VAN, CAMPerized. Best offer. 381-5344.

78 TOYOTA PICKUP LONGbox, $4300. 112-743-4871.

158 TIRES

ATTENTION!
IMPORT CAR OWNERS
HERE'S THE TIRE FOR YOU!
"KLEBER"
Made in France
Designed for Import Cars
PRICED FROM
$47.85

OPEN SATURDAYS
TILL 4 P.M.
MON.-FRIDAYS
TILL 10 P.M.
SUBURBAN
Do-It-Yourself
PARTS STORE
3377 Douglas Street
388-5171

D & D
TIRE LTD
KLEBER RADIALS
Fabric & Steel
All Common European Sizes
Featuring:
195/70 HR13 GTS
Only $93.21
195/70 HR14 GTS
Only $104.21
To fit BMW and Datsun 280Z
SHOP AND COMPARE
Chargex Mastercharge

EDWARD MOTORS LTD.
SEMPERIT TIRE
DISTRIBUTOR
Most sizes in stock for your import car. Try our prices. Phone 384-8086.

GOOD USED TIRES FOR sale, most sizes. 1096 Goldstream. 474-1311.

WANTED TIRES, ANY SIZE, $5-$10, must be BC testable. 474-1311.

4 MICKEY THOMPSON'S ON ET Turbo mags, 60 series/50 series, fit Chev, $600. 383-3165.

FOUR HR78-15 STEEL BELT radials, GM rims, near new, $200. 478-5277.

PAIR 12X16.5 GOODYEAR snow tires on 8 bolt Ford rims. 479-3684.

4 KEYSTONE CLASSIC MAGS with lugs, fit Chev or GM ½ ton pickup. 477-6889

4-6 BOLT CHEV ALUMINUM wheels, wide tires, $285, 386-3748

FOUR MICHELIN RADIALS, 175-14X. Sell cheap. 479-1366.

160 PARTS, ACCESSORIES AND SERVICE

OSAKA MOTORS
TOYOTA DATSUN HONDA
VW RABBIT
Behind Douglas St. Dairy Queen
383-3043

1941 FORD REAR WING WINdows, 1975 Camaro black front spoiler skirts, various 75 Camaro stock engine external parts, Ford and Chevy manifolds and air cleaners, 75 Camaro anti-pollution pump and catalytic converter in new condition, seal beam headlights, headers for Ford 4x4. Offers. 479-8640

CHEV 350 4 BOLT BLOCK, windage tray and steel crank, $275. Ford ¾ ton post traction carrier $25. Ford 1 ton van rear end axle housing, complete, $100. 302 Ford motor, complete and running, $250. 350 turbo, fits Chev 4x4, $50. 478-7814

1964 CANSO 2 DOOR POST PROject car. No engine, rebuilt P'Glide with shift kit for above. 1 pair 289-302 bare heads reman. 1 pair 283-265 power pack heads rebuilt $50 pair. 1 pair 392 hemi head castings for rebuild. Many more parts. 382-6374.

CAR RADIO

AM, AM/FM, AM/FM stereo, radios from $49.95. Expert installation available. B.C. SOUND & RADIO Service 931 FORT 383-4731

SPRINGS
Complete Repair Service for cars and trucks. LOGAN SPRING & SUSPENSION LTD., 60 Crease Ave. (Behind Budget Rent-A-Truck) 384-7744

MECHANICAL REPAIRS
From tune-ups to rebuilds and high performance installations. $12 per hour. 474-7727, 642-4259.

EDWARD MOTORS LTD. IMPORT PARTS CENTRE
Filters, ignition, brakes, suspension, clutches, engine parts, etc.
TRY US TODAY
Phone 384-8086

RADIATOR REPAIRS, FAST top quality repairs at Maurice's Auto Body, 427 Beta St., phone 386-3381 or 384-8094. Located behind the Burnside Pay and Save Gas Station.

JAPANESE AND DOMESTIC car and truck parts. Serving Great Victoria and the Saanich Peninsula. BC Auto Wrecking Ltd., 7481 West Saanich Rd, 652-1181.

SHOW 'N' SHINE CAR AND truck display at Mayfair lot. August 10, 10 til 4. Show off your finest! Small entry fee. Dash plaques. Ian 382-5522 or Bob 479-6564

69 VOLVO PARTS, RADIALS, everything available. Old VW parts, 283 and trans. $120. 1954 Morris Oxford parts or whole. Morris 1000 doors and parts. Reasonable. Martin 478-2491.

VICTORIA 4-WHEEL DRIVE FREE WHEELING HUBS for any make of 4-wheel drive. 597 Hillside at Rock Bay
D-13531 386-6511

FOUR 12X15 LT TIRES, ON 10" rims, $400. Two L-15 tires on 8" rims, $150. 1961 International ½ ton, offers. 440 727 automatic, $350. 478-1965

ENGLISH AND IMPORT CAR repair specialists. Complete mechanical service. ICBC windshield replacement. United Outlaws Garage, 474-1088.

EXCELLENT PIONEER OUTfit, wired to install includes cassette, power amp, and TS-X9 angled speakers. $550 or best offer. 478-7319 after 4.

350 LT1, ELDERBROCK, HOLley, Headman turbo 400 with Camaro shifter and console. 4 Diamond spoke ET's with Michelin radials. 477-5275, John

USED PARTS FOR DATSUNS, Toyotas, Pintos and Hondas. Bob & John's Auto Body, 112-743-9141, Cobble Hill.

REBUILT 283 300 HORSEPOWer cam, heads ground and seeded, rings, bearings, ground crank, $450. After 5 478-8411.

WANTED VAN, WITH OR without motor, must be in fairly good shape, not camperized. 479-3005.

SELLING FOR PARTS, 65 PONtiac, 70 Chevelle Z28 Cam with Solid Lifters for small block Chev. 652-3372

350 TURBO HYDRO AUTO trans, pro built with shift kit. Under 1,000 miles. $400 firm. 652-9371 656-1674.

RECENTLY REBUILT (800 miles) 1974 Chev, 350 cu in, 4 bolt main, 350 hp cam, etc, etc. $800 or more. 478-7805

727 TRANSMISSION WITH shift kit, $325 or best offer. 4 Dodge Rally rims, 14X7. 479-8398.

260 MOTOR AND 3 SPEED transmission. Rebuilt 348 and Tripower. 62 Parisienne 2 door hardtop needs motor. 478-0645.

EMILIO'S
Auto Trans — Brake Specialists
402-B Esquimalt Rd. 386-5522

65 COMET, 302 3-SPEED AUTO, parts or whole. 595-4303, after 6:30 pm.

WANTED: COMPLETE rearend to fit 1955 Chevrolet car. Reasonable. 477-6609.

53 CHEV, COMPLETE AND restoreable. $150 or best offer. 384-8075 Pager 1708

TURBO 400 TRANSMISSION and torque convertor. $300 479-9294 after 5.

V6 OR V8 ENGINE WANTED for '67 GMC Tandem gravel truck. Phone Rod 658-5295 days.

FOR SALE 1973 PONTIAC 400 V8 motor and transmission. Excellent shape. 477-5835.

FIAT WRECK WANTED, model 128 A for golf car, no body necessary. Phone 478-3795.

STUDEBAKER 60, 62 FOR sale whole. 65 Windsor sell parts. 381-1370, 478-3941

650 DOUBLE PUMP CARburator, used only 2 months, $125. 642-4707, or 642-3292

VW PARTS, TORN DOWN 283, $50. Early GMC torque shaft and 4 speed trans for ½ ton. 479-0991.

57 CHEV PARTS TO TRADE for 68 Chev parts. 112-748-4037 after 6.

WANTED 15" WHEELS FOR Chev or Canadian Pontiac, 386-4059.

1965 CHEV PICKUP HAS BEEN disasembled. Misc. parts. Phone 382-3097.

1970 DATSUN 510, $100. FOUR 13" magnesium rims, $75. 598-9593 evenings

FOR SALE 1973 DATSUN ENgine, 32,000 miles. 595-0207 after 5.

M21 SHIFTER, SCATTER shield, clutch, flywheel, all new, $750 firm. 383-3981.

CHEVY PARTS LT1, 350 block, console, Ansen traction bars. 477-8883.

62 MERCEDES 220
Complete car for parts or restore. $800. 721-3475.

MERCEDES WANTED FOR parts, 1962 190D running or not. Reasonable. 595-8792.

MGB AND VW PARTS. MOST everything. No running motors. Repairs available. 474-1088.

66 BARRACUDA PARTS, doors, fenders, glass, interior parts, etc. etc. 479-9927.

ACETYLENE WELDING AND cutting kit, complete, $175. 477-1219

1965 PLYMOUTH SAVOY, selling as parts or whole. Call 598-7623

WANTED: CANOPY FOR Mazda truck in good condition, 381-1306

64 CHEVY II, 2 DOOR SEDAN, no motor, straight body, no rust, offers: 479-4165.

WE HAUL SCRAP CARS FREE Associated, 478-9571

4: 11-10 BOLT. NEVER USED. $150, 386-8039

MGB HARDTOP. MIDGET roll bar. 388-5923

NEW TURBO 400 WITH SHIFT kit, $300 or best offer. 386-7835.

4-13" RIMS FOR BMW 2002, $20 each. 652-5815.

SHORTBOX CANOPY FOR sale, stepside, $100. 656-1915

8' FIBERGLASS CANOPY, good condition, 478-9224.

WANTED: TONNEAU COVER to fit '75 MGB. Ph. 477-0840.

64 VW TRANSMISSION, FULL singcro. 388-7460.

68 327 ENGINE, REBUILT, CAN be seen running. 479-6008.

ALUMINUM LUGGAGE RACK, fits almost any car. $15. 386-5673

164 AUTO BODY AND PAINTING

EXPERT ICBC AND COLLIsion work performed. Specializing in late model automobiles. Andrew Timmis 388-6229.

166 CARS AND TRUCKS WANTED

NEVER SELL YOUR CAR UNTIL
YOU HAVE OUR OFFER
INSTANT CASH
Premium Automobiles Only
DePAPE MOTORS LTD.
779 PANDORA 384-8035

INSTANT CASH
CLEAN PRE-OWNER VEHICLES NEEDED
LES CARR'S
854 PANDORA AT QUADRA
385-4444

WE PAY
the Highest Prices for Your Clean Used Car
TRY US—YOU'LL BE SURPRISED!
CONTACT
CARL SPICER
Used car mgr.
Empress Pontiac Buick GMC LTD.
382-7121 DL01227A

CASH
WE NEED CLEAN USED CARS
SEE LES STARLING
SUBURBAN Motors Ltd.
3377 Douglas 386-6131
Dealer 5528

GM
WILL CONSIGN YOUR CAR
REASONABLE RATES
Secure fenced lot.
480 Esquimalt Rd. 382-7195

WE BUY ALL MAKES
McCallum Motors Ltd.
Corner of Yates & Cook
382-6122 DL603

WANTED
TRUCKS & VANS
Also will take consignment vehicles
GARDEN CITY AUTO LEASE CENTRE
382-9111 2978 Douglas

INSTANT CASH FOR YOUR CAR
Any make or model.
METRO HONDA
388-6921

WILL PAY HIGHEST PRICES IN TOWN
For good clean automobiles. Contact Glen or Bruce Lockhart at Bridge St. Motors. 388-5714 — 382-6315 — 478-0247.

CASH

For clean used cars and trucks. Saunders Subaru, 1824 Island Highway, 474-2211.

CASH FOR GOOD, CLEAN USED CARS
THOMAS PLIMLEY LTD.
1010 Yates St. 382-9121

CASH FOR GOOD USED CARS. B. Madsen Motors, 2691 Sooke Rd (Glen Lake), 478-5011. Dealer 5450.

CASH FOR CLEAN CARS
E & K MOTORS LTD.
642 Burnside E. 383-6231

WANTED: ¾ TON TRUCK AND camper. Good condition. Low mileage. 592-2997

1975 OR NEWER 6 CYLINDER car, excellent condition. 383-4082 evenings.

WANTED: UNABUSED MID size 2 door. Small V8, can pay up to $2000. 474-2863 or 382-7387

PRIVATE, VW VAN, CAMPERized. Cash. Condition, mileage important. 478-9958

WANTED 65 TO 68 MUSTANG, clean condition, 384-8075 pager 1332.

168 CAMPERS, TRAILERS and MOTOR HOMES

DOMINION MOTORS
LAYTON—CHINOOKS
LITTLE CHIEF
KIT KAMPERS

21' 5th wheel Li'L Terra. Tendems, fully self-contained, double holding tanks, propane and 110, hot water, fridge, furnace, blower fan, 4 burner stove with oven, custom made (1979) — in mint condition. $7950

76—23' Winnebago Chieftan motorhome. 440, PS and PB, cruise, dual gas tanks, furnace, roof air, eye level oven, large fridge and freezer, generator power jacks, power step and Michelin tires, 21,000 miles! $19,950

72 21' Terry, fully self contained. Very clean. $4995

YOUR DOWNTOWN R.V. PARTS DEPOT
1703 Blanshard St. 385-5012
Dealer 5183

CAMOSUN RV CENTRE
★OKANAGAN★
★SCAMPER★
★COLEMAN★
650 Burnside Rd. E.
Dealer 6732 384-0213

FOR RENT
New 20' Motorhome. 595-2312.

PRE-OWNED
RVs

77 19' WINNEBAGO Brave, Class A $10,500
73 20' WINNEBAGO Indian, Class C $11,000
1723 KIT minihome $16,900
77 FORD F250 w/ VANGUARD 9½ camper Package $6695
74 27½' KUSTOM KOACH $6995
67 17' ARISTOCRAT $7995

TRIANGLE HOMES LTD.
INDOOR SHOWROOM
OPEN 7 DAYS
Weekdays 8 a.m.-9 p.m.
Sat., 9 a.m.-5 p.m.
Sun., Noon-5 p.m.
CARWASH OPEN 24 HRS.
Financhised dealer for Citation, Corsair, Aristocrat, Centurion, Falkland, Southwind, Jamboree and Diplomat.
In Sidney on the Pat Bay Hwy., across from Sandown Raceway.
656-1122 656-7251
Dealer 1055B

Fennell's
TRAILER SUPPLIES LTD.
PROPANE — REPAIRS AND APPLIANCE SERVICE
Custom Building and Van Conversions
Large Parts and Accessories Store
652-3941
Mon.-Sat. 9 to 5
Sun. 12 to 4
6459 Patricia Bay Hwy.

TRADE-INS
26' NOMAD '77, twin bed model $7495
18' NOMAD '77, shower model $4795
20' HOLIDAY '79, tub model $6495
Several new NOMADS in stock now!

PROPANE
PARTS — SERVICE
BOB'S MOBILE HOMES LTD.
25 Crease 386-3623
Dealer 5689

DON'T PASS THIS UP! IT'S A 1 OWNER WITH ONLY 38,000 MILES! 1970 MODEL DODGE MOTO-CRAFTSMAN MOTOR HOME (All Steel Motorhome Frame) this unit is loaded with equipment, ready for your enjoyment. Specially priced at $9495.
REG MIDGLEY MOTORS LTD.
736 Cloverdale 385-8756
Dealer Lic. 5186

Britannia Vans
Brand new 1980 Maxi Van Conversion, fully loaded, V8 automatic, PS, PB, Royal interior, raised roof, sleeps 4, dual water, power and battery, 3 way fridge, stove, furnace, potti and 10' awning, only two available at this low price of $15,700.
1080 Goldstream
478-2713 Dealer 6703

1976, GMC 350, COACHMEN motor home, 18,500 miles, A/T, P.S., P.B., Trim Cool-r, hot water, bath, shower, 4 burner stove, forced air furnace, 3-way fridge, 110 volts/12 volts converter, moniter panel, 2 holding tanks, radio, CB, etc. Owner purchased house. Accept boat with trailer and Ford or GMC ¼ ton H.D. in part trade, $16,000 or B.O. 642-5801.

RENTALS
MOTORHOMES — CAMPERS — TRAILERS
July and Aug. bookings full. Book early for Sept. and Oct.
PEDEN RV LTD.
386-3464

CASH

For clean used cars and trucks. Saunders Subaru, 1824 Island Highway, 474-2211.

B100

1980 Dodge Van Conversion, 6 cyl., 4 spd., overdrive, 3 way fridge, stove oven, furnace — fully selfcontained. $12,900. Wille Dodge Chrysler, 3200 Douglas, 382-2313. Dealer 5881.

FOR RENT OR SALE
MOTORHOMES
WEEKLY — MONTHLY
GARDEN CITY AUTO LEASE LTD., 2978 Douglas, 382-9111 Dealer 5721

DOGWOOD TRAILER SALES
PARTS — PROPANE
WESTERN WILDERNESS Campers
WILDERNESS Trailers
2630 Deville Road
Highway 1 at McIlstream
478-6841 Dealer 5390

1977 CHINOOK, 19+ FEET, 57,000 km, 1 owner-driver. Power brakes, power steering, cruise control, stereo, tinted glass, $18,000 includes TV, hoses, electrical extensions, tools, dishes, etc. 479-7370.

21' KUSTOM KOACH, MINT condition, toilet, shower, fridge, eye level oven, 4 burner stove, forced air furnace, AM/FM tape deck, large canopy, fits, spare tire, $5,300 or best offer. 748-1450 or 748-6103.

1979 PACE ARROW 28' MOTORhome, fully loaded, 2 roof air, on board generator, microwave, awning, TV antenna; many extras. $37,900 or best offer. 595-7990, 721-5340.

1974 SHASTA TRAVEL TRAILer, 19', completely self contained, 3 way fridge, stove, oven, sink, toilet, shower, furnace, sleeps 6, excellent condition, $4000. 112-748-0598

17' TRAVEL TRAILER, sleeps 6, fridge, stove, furnace, toilet, electric brakes, equalizer hitch and bars. Good condition. $3500. 381-2028.

76 BENDIX CITATION 25', 30,000 miles, cruiser control, roof air, 4 kw power plant, every option possible. $26,500. Trade for ? 112-743-3015.

FOR RENT "SCAMPER" Class A Motor Home" - fully self contained, sleeps 5, available August and September, reasonable rates. 478-3300.

1973 LIONEL TENT TRAILER, sleeps 4 adults, 2 children, complete with stove, sink, icebox, electrical hookup. Asking $1500. 477-2730.

13' 1974 VENTURA LIGHTweight fibreglass trailer, sleeps 2 adults plus 2 children. Excellent condition. $1995. 4426 Fieldmont Court. 477-8004

TENT TRAILER FOR RENT. Stove, sink, icebox, sleeps 8. Phone to view Saturday morning. Available end of August and September. Phone 721-3488.

72 WINNEBAGO, GOOD CONditon, 40,000 miles, furnace, bathroom, holding tank, pressure water system and converter, $8000. 478-1520

1977 WESTERN 8'9" CAMPER, extra insulation. 3 way fridge, stove, oven, furnace, toilet compartment, hydraulic jacks, $4000. 479-3705.

1977 VANGUARD 24' MINI home, 13,000 miles, extras too numerous to mention. $19,900. 595-1775 Monday to Friday after 4pm.

CAMPER FOR TOYOTA PICKup, offers on $1200. 656-6959

PEDEN
16 Years of RV Experience
Ready to Serve You—
★ VANGUARD ★
★ FRONTIER ★
★ PROWLER ★
★ TRIPLE E ★
★ JUST TRADED ★

79 OKANAGAN 20' Trailer, like new, self cont. $7695
79 VANGUARD 9½' camper, shower model, auto. awning, T.V. ant. Hyd. Jacks. $6995
'74 17' SPRITE liteweight trailer, FR, hter, toilet comp. $3495
74 14' VANGUARD trailer, FR, hter, toilet comp. $3495
74 15' TERRY trailer, FR, hter, toilet comp. $3495
78 VANGUARD 9½ camper, FR, hter, port toilet. $3895

★ CLEAN TRADES ★

76 VANGUARD 20' motorhome, Ford chassis. $12,500
73 RUSTLER 20' motorhome, Chev 350 V8. Only 22,000 miles. $10,995
72 8½ CORDA LANE camper, FR, hter, jacks. $3195
70 8' SCAMPER camper, FR, hter. $1995
78 BOLER 13' trailer, FR, hter. $3995
73 ARISTOCRAT 17' trailer, shower, self cont. $3795
75 SCAMPER 13' trailer, FR, hter. $2695
78 PROWLER 23' trailer, auto, awning. $7995
74 TERRY 30' 5th wheel. $8995
79 KOMFORT 23' 5th wheel. $10,995

★ NEW UNIT SPECIALS ★

√ SPECIAL PRICES on all our 1980 Vanguard, Frontier and Valley Imort campers, 15 units to choose from.
√ SPECIAL PRICES on all our 1980 Prowler and Vanguard trailers and 5th Wheels, 15 units to choose from.
√ SPECIAL PRICES on all our 1980 Vanguard, Triple E and Frontier motorhomes, 15 units to choose from.

★ PARTS STORE SPECIAL ★
4 burner stove with oven-glass door $255

√ Large Parts and Accessories Store
√ Repairs and Rentals

PEDEN RV LTD.
285 QUESNEL ST. (D6416)
386-3464
Behind Empress Pontiac Buick

RAVEN RV'S
VAN CONVERSIONS
479-3178

21' FLEETCRAFT, LOCATED on pad at Deep Bay. Completely self contained, many extras, $5,000. 382-0143, 478-7797.

1978 SKYLARK 33' 5TH wheel, good condition, with 12' awning and screened in porch, $14,000. 758-3096.

10½' CAMPER, STOVE, OVEN, fridge, furnace, porta-potty, roof racks, 4 new hydraulic jacks. Best offer. 479-3960.

1978 20' MOTOR HOME, 18,000 miles, very good condition, asking $15,300. Open to offers. Call 386-5170 after 6pm.

VANGUARD CAMPER, 11', 3 way fridge, stove-oven, shower, queen size bed. As new. 112-246-3574.

1969 VW WESTFALIA CAMPer, 60,000 miles. Excellent condition. New brakes, paint, rebuilt motor. $2995. 477-6583 after 6pm

1979 CHEVY VAN, CAMPERized. Loaded. 24,000 km. Warranty. $9500. Garey, 386-6870, 386-7377.

75 VANGUARD 9½' CAMPER, fridge, heater, stove, toilet, queen-size bed, jacks. Easy on boat loader. 592-2787

66 VW CAMPERIZED VAN, good running condition, some rust. Asking $1500 or best offer. 477-4793.

MUST SELL '76 VW CAMPER Van, excellent condition. The best deal on a VW you'll find for $6,000. 656-5144.

1969 FORD CLUB WAGON, camperized, new tires and shocks, city tested, $3500 or best offer. 383-6737 after 4.

17' SILVER STREAK TRAILer, stove, fridge, toilet, shower, water pressure, easy tow. $3700. 382-2824.

RARE APPACHE FOLDING trailer, sleeps 8, 3-way fridge, furnace, stove, sink. Mint condition. Best offer. 479-9132.

1976 TERRY TAURUS 20' LIKE new. Tandem travel trailer. Fully self-contained. $5600. 479-7790.

PATIO COVER
10'x10' baked aluminum, $1500 new, asking $400 or trades. 592-3664

16' SCAMPER TRAILER, flush toilet, propane stove, ice box, and furnace, sleeps 6, $1800. 382-1751.

1975 LIONEL TENT TRAILER, fully equipped, with furnace, fridge, divider curtain. Like new. $2750. 595-4748.

1977 COLEMAN YORKTOWN hardtop tent trailer, good condition, fully equipped, $1800. 642-5770.

Mobile RV Doctor
All RV Repairs — 479-2119

WE WILL BUY YOUR GOOD used Rec Vehicle. Peden R.V. Ltd., 2855 Quesnel St., 386-3464.

SCAMPER DELUXE 23' FOR extended trips. Has everything. $6,000 or offers. 592-0930.

10' ALASKAN CAMPER, 4 OUTside jacks, furnace, ice box, stove. 1086 Colville. 385-9495.

TERRY TRAVEL TRAILER 25' tandem, fully equipped, $7,000. Open to offers. 478-6619

1972 WESTFALIA CAMPER, excellent condition. $5100. 477-7423

21' 1974 WINNEBAGO BRAVE motorhome, top condition. Quick sale. 477-2704.

PORTABLE 3-WAY REFRIGerator freezer, chest type, 2 cu ft, as new. 385-5148

21½' KUSTOM KOACH FOR sale. Self contained. 478-3452, 478-5805.

'75 VW WESTPHALIA, ALL ACcessories, excellent condition, 44,800 miles. 383-9255

1974 NO

197 HOUSEKEEPING ROOMS TO RENT

FURNISHED HOUSEKEEPing rooms, 820 Pisgard, 383-0686

NEAR DOWNTOWN, QUIET lady only, 384-0627

199 HOUSEKEEPING ROOMS WANTED

FEMALE O.A.P. WANTS housekeeping room on main and bathroom floor. Electric stove, fridge and sink. Close essential stores. Beacon Hill or Stadacona Park. September 1st. 386-6479.

200 APARTMENTS TO RENT UNFURNISHED

Homehunters
2713 QUADRA
381-2113

HERE ARE JUST A FEW OF OUR MANY EXCLUSIVE LISTINGS.

1. Shelbourne. Sept 1. $150. 1 BR. F/S.
2. Crystal Pool. Available now. $175. 1 BR, util. pd, f/s, share bath.
3. Burnside. Sept 1. $210. 1 BR, heat, h/water, cable, w/w, balcony, f/s.
4. Fairfield. Available now. $300. 1 BR. Laundry facilities. Room and board.
5. Cowichan Lake. Sept 1. $360. 1 BR. Util. pd. Waterfront cottage. Elderly couple.
6. Sidney. Available now. $370. 1 BR. & den, f/s, cable, heat. Children & pets negotiable.
7. James Bay. Sept 1: $196. 1 BR, h/water, cable, f/s. Middleage preferred.
8. Fairfield. Aug 15. $130. 1 BR. Util. pd. Semi furnished. Cat welcome.
9. James Bay. Sept 1. $248. 1 BR. h/water, heat, cable, balcony.
10. Sidney. Sept 1. $455. 2 BR and den, cable, heat, parking. Children & pets negotiable.

HOMEHUNTERS THE COMPANY WITH THE LARGEST SELECTION OF EXCLUSIVE LISTINGS.

OPEN 7 DAYS A WEEK
381-2113 - Fee $30

OCEAN VILLAGE
OCEANFRONT

Four unique waterfront locations on Sooke Basin ranging from compact 1 and 2 bedrooms to fully equipped luxurious townhouses, apartments, bungalows, duplexes. Acres of landscaped grounds and flowers with spectacular views. Quiet country setting minutes from downtown Victoria. Located 2 miles from the Village of Sooke with two supermarkets and plazas, 3 financial institutions, churches, doctors, lawyers, chiropractor, etc., plus activities ranging from the Legion to Old Age Pensioners Club. Deep water moorage is available in the basin. Hiking, horseback riding, hunting, salt and fresh water fishing, crabbing, shrimping, golfing are some of the year round activities. Ocean Village is a place to grow and live in magnificent surroundings. Yearly leases with rents from $260-$600 per month. For information regarding availability to lease phone 642-5254. Adults only.

Cedar Shores
Rental condominiums
ON THE WATER
77 Gorge Rd. West

All units contain fireplaces. Special features on completion of project. SWIMMING POOL, JACUZZI, SAUNA, TENNIS COURT, RACKET-BALL COURT. Two bedroom suites from $495. Rental office 383-1241.

david burr LTD.
384-9335

OAK BAY CHARACTER RESIdence comprising spacious (1800 sq ft) 2 bedroom suite in charming, older home in attractive garden including greenhouse. Separate dining room, 2 bathrooms, sauna and much more. Located close to Village and Windsor Park. Some utilities included, $635 per month. Available 1st September. 598-7449

RENT SEPT 1
COLONIAL HOUSE
NEW 1 & 2 BD

From $355—$510. 900 Tolmie Ave.
1 blk E. of Mayfair Mall. Open 1-8pm.

MALAHAT, 2-BEDROOM suite, in deluxe ranch home, including private lanai, parlour stove in living room, carports, use of private pool, 5-acre pasture and horse barn available. 25 miles roads and private lake. Adults only. 382-7522.

LANDSCAPED GROUNDS
Surround this beautiful 2 BR waterfront with stone fireplace, balcony and view. Avail now. $425! (425) FEE

rentex 381-1234

FAMILY!
4 BR suite in quiet location. Woodburning fireplace, appls. and kids and pets fine. Only $500! Heat incl. (692) FEE

rentex 381-1234

JUBILEE AREA
Avail. immed. 2 B.R. in older, oriented build. Rent $270.00 incl. heat/hot water. Hardwood flrs.; carpets necessary. No children or PETS PLEASE.
davidburr ltd. 384-9335

LARGE BRIGHT 1 BEDROOM apartment in heart of Oak Bay. Immediate occupancy, quiet adults only, references please, no pets. Rent $330 per month includes heat. 479-3325 or 592-8696 after 8pm only

MATURE QUIET PEOPLE
Wanted to rent this cosy 1 BR suite in James Bay with Heat incl! $250! (576) FEE

rentex 381-1234

COLWOOD!
1 BR suite in quiet area with separate entrance and utils included! (652) FEE

rentex 381-1234

ESQUIMALT
2 BR apt in new bldg with carpets, appls and balcony! Only $295! (659) FEE

rentex 381-1234

LUXURY LIVING ON A BUDget. Gourmet food, cooked by chef. Swimming pool, sauna. Private rooms, congenial atmosphere. Convenient location. $500 per month. 382-2162

SEPTEMBER 1. 1 BEDROOM apartments, WW, fridge, stove, drapes, heat included. Pool, sauna, whirl pool. Mature adults. No children, no pets. By appointment 9 - 11 am. 386-5353.

CHARACTER SUITE
Seclusion in high Tattersall. Views. Available August 15th. Rent $525 per month includes water, cable, laundry. To view please contact 386-2760.

VIC WEST, 3 ROOM SUITE, $157, suit mature lady. 477-5796.

200 APARTMENTS TO RENT UNFURNISHED

METCHOSIN AREA. ONE bedroom suite with own entrance in private home. Stove, fridge, all utilities included. No children, pets, smokers. $300. 478-9860.

VERY PRIVATE
1 BR ground level suite in Metchosin area with carpets, 2 appls., patio, nice fenced yard. Utils incl! $300 (693)
RENTEX 381-1234 FEE

FAIRFIELD
1 BR suite with garden, 2 appls., utils incl. (691) FEE

rentex 381-1234

ONE BEDROOM APARTMENT available now, bachelor apartments available September 1st. Suit older person. James Bay area. 382-1807, K.I.M.

3 ROOMS, GROUND LEVEL IN private home, suits one person, private entrance, share bathroom, $155 a month, available now. 595-8945 evenings

1-BEDROOM BASEMENT suite, fridge and stove, no pets, quiet person only, $150 per month, utilities included. 384-7578.

CITY CENTRE
September 1st, semi-furnished bachelor, quiet apartment block with garden area, references. $183. 388-9942 mornings.

DELUXE BACHELOR APARTment, available September 1, suitable for older person, downtown. 383-1833, K.I.M.

FAIRFIELD
Characater suite, 1 bedroom, fireplace, $335 per month utilities included. 385-2961

CHARACTER 2 BEDROOM suite, fireplace, basement, Fairfield area, $375 plus utilities, no pets, 721-3881 after 5pm.

1 BEDROOM, HEATED. 1 MAture adult. No children or pets. Ex landlord references. 477-0138.

2 BEDROOM DELUXE SUITE, 1½ baths, centrally situated. Available immediately. Rent $400. To view phone 384-0880.

1 BEDROOM SUITE FOR SEPtember 1st on Gorge Rd. near bus and Fairway. Quiet older people. Phone 385-7759.

BACHELOR SUITE, SOOKE, washer and dryer hookup, storage room, $165. 642-3487

REASONABLE, ONE BEDroom suite, 639 Admiral. 595-6460.

ESQUIMALT
1 BR in adult bldg., $205 (685)
RENTEX 381-1234 FEE

201 APARTMENTS TO RENT FURNISHED

LUXURY LIVING
Completely remodelled, tastefully decorated and furnished one bedroom apartments includes maid service, indoor pool, sauna, whirlpool jacuzzi, centrally located. Rents from $500. Apply in person 425 Quebec Street.

CADBORO BAY!
Fully furn 1 BR on the beach in Heritage home with bay windows, high ceilings and fireplace. Cats OK (680) FEE

rentex 381-1234

HARTNELL HOUSE
1204 Yates St.
Fully equipped modern kitchen unit by week, day (10 min.). Close to downtown. Linen, dishes, C.T.V., parking. 383-0742, 386-2812.

SINGLES SPECIAL!
1 BR fully furn apt with Tennis courts, games room and pool! $350! (567) FEE

rentex 381-1234

QUIET SELF CONTAINED bachelor, to quiet mature male adult, August 23rd. $142. 388-7605

1 BEDROOM FROM $175 month, utilities included, carport. 478-4212.

AVAILABLE NOW. UTILITIES included. No pets, no children, $150. 385-2743

202 FURNITURE TO RENT

CAMOSUN FURNITURE RENTAL

3 Room groups, bachelor suites, individual pieces, hide-a-beds, rollaways, month to month.
833 Yates 383-3655

203 APARTMENTS WANTED

ESQUIMALT, GORGE OR View Royal area, for November 1st. 1-bedroom or large bachelor with appliances and parking. Quiet, middleaged working male, must be quiet apartment block or private home. Reasonable rent. Willing to co-manage small apartment block. 386-1485 after 4pm and weekends

2 QUIET MALE GRADUATE students require quiet 2 bedroom apartment, duplex or basement suite for September 1st, $320 per month maximum, will exchange small labour jobs for reduced rent, references available. Phone 383-6856 after 6pm, ask for Tom or Don.

UNIVERSITY STUDENT, working wife and baby girl desperately need 2 bedroom suite, apartment or small house for September 1. Quiet, avid gardeners and skilled maintenance man. 642-4703.

QUIET, RESPONSIBLE, working woman, looking for 1 bedroom apartment for Sept 1. Preferably in area of Victoria General Hospital. Call 595-8086 or 385-8673

SINGLE, PROFESSIONAL woman seeks quiet, one bedroom apartment in James Bay or downtown. Excellent personal and credit references. No pets. 592-6132 evenings.

FOURTH YEAR UVIC MALE student, sports oriented, non-smoker, quiet, seeks one bedroom or shared accommodation for September 1. $200 maximum. References. 383-0101

2 CHRISTIAN PROFESSIONAL women need 2 bedroom character accommodation, prefer Oak Bay, Fairfield, by September 1st. Top references. Phone 598-5741

VIETNAMESE COUPLE WITH baby urgently need accomodation in basement suite or apartment to $250 month. References. Wife hopes to work part time as cleaning lady. 592-7792.

MATURE, RESPONSIBLE pre-professional couple require one or 2 bedroom, character apartment or suite for September 1st. $400 maximum. References. 383-0101.

QUIET NON SMOKING PROfessional woman seeking bachelor apartment in older character home. Phone Brenda 387-1131 before 4:30pm.

WANTED IMMEDIATELY BY responsible couple, 1 or 2 bedroom apartment in older block or character house. $250-$300. 381-0182

YOUNG MALE TEACHER, non-smoker, quiet, responsible, requires bright roomy 1 bedroom or bachelor suite. Phone mornings 479-5187

1 BEDROOM FOR WORKING couple. $350 maximum. References available. Immediately. 478-7423 Bill, 479-6498 leave message.

MATURE WORKING FEMALE student requires quiet apartment for September or earlier, maximum $200, will consider sharing. 477-2932

203 APARTMENTS WANTED

YOUNG FEMALE EXECUtive requires 1 bedroom apt. in Rockland Fairfield area, excellent references available. Call Barbara at 595-1349

RESPONSIBLE MOTHER AND 8 year old daughter need one or 2 bedroom apartment before September 1st. James Bay or Fairfield area. 478-5776 or 388-5233.

RESPONSIBLE YOUNG HOSpital employee, male, wants self contained suite, willing to help with yard work for part exchange. 595-8185

RESPONSIBLE, FEMALE teacher, non-smoker requires one or 2 bedroom, older character suite by September 1st. Maximum $300. References. 478-0870.

QUIET RESPONSIBLE BUSIness woman wants 1 bedroom apartment: Jubilee or Oak Bay area. Up to $300. 477-4291 after 6 pm.

2 MALE GRADUATE STUdents looking for 2 bedroom suite in character home. Fairfield-Oak Bay area, $400 range. References. 383-5097.

QUIET WORKING LADY seeks quiet 1-bedroom apartment in Fairfield. 382-7104 after 5.

PROFESSIONAL REQUIRES quiet, reasonable accomodation while doing post-grad work. 383-6104

FEMALE PIANO TECHNIcian needs one bedroom suite in house for September 1st. 384-1154 or 595-5462 evenings.

YOUNG BUSINESS WOMAN needs apartment in Oak Bay. Maximum $250. References. 592-6383 382-1322.

QUIET WORKING GIRL seeking 1 bedroom for September 1st, appliances and parking. Maximum $250. 479-0190 after 5.

CHEERFUL INDUSTRIOUS university student, willing to exchange labour for accommodation. 598-2096

THIRD YEAR UVIC FEMALE student seeks bachelor or 1 bedroom, furnished, $225 maximum. 656-4790

WANTED CHARACTER suite, or duplex, 1 or 2 bedrooms, by October 1st. 384-1921 after 5.

MALE STUDENT SEEKS apartment. Phone 6 pm. 598-1393.

204 SHARED ACCOMMODATION

Homehunters
2713 QUADRA
381-2113

Royal Oak. Nov 1. Working lady. Age 30-50 with horse (s). To share accommodation in 3 bedroom rancher, 2 riding rinks and board included.
Mon - Fri 9-9
Sat - Sun 10 - 5
381-2113 - Fee $30

AVAILABLE IMMEDIATELY Furnished bedroom, the kitchen, living room and large bathroom are shared with 2 people, laundry facilities and storage, utilities included $160 per month. 595-8618

OUTGOING MALE TO SHARE spacious 2 bedroom suite with active male or female late 20's. Available immediately, $157. 727-2492

MATURE FEMALE REquires shared accomodation with same commencing mid August. Victoria Press Box, 615.

STARTING SEPTEMBER 1, looking to share house on Saanich Peninsula, up to $175. 652-3468 or 386-2111 local 39

HOUSE TO SHARE, FIREplace, washing facilities, etc. $140 month and share utilities. 592-1556

JAMES BAY, WANTED FOR Sept. 1, quiet, single (preferable male) roomate to share 2 bedroom apartment, $174. 385-0211.

205 RENTAL AGENCIES

LANDLORDS!
PLEASE CALL, MANY FINE TENANTS WAITING TO RENT. WE ARE COMPUTERIZED. CALL NOW FOR YOUR FREE AD!
RENTEX
710 MARKET ST.
381-7368

Homehunters
2713 QUADRA
381-2113

LANDLORDS!
Save yourself time and money. List your vacancies with us and eliminate endless calls. We do your advertising for free. Open 7 days a week.
381-2113

TENANTS
WE HAVE YOUR LANDLORD!
—COMPUTERIZED SYSTEM
—QUALIFIED STAFF
—GUARANTEED SERVICE
—MON.-SAT. 10 A.M.-8 P.M.
RENTEX
710 MARKET ST.
381-1234

Homehunters
2713 QUADRA
381-2113

TENANTS!
The company with the largest selection of exclusive listings. We offer friendly personal service 7 days a week.

206 DUPLEXES TO RENT

Homehunters
2713 QUADRA
381-2113

Maplewood. Sept 1. $465. 2 BR, f/s, F.P, w/w, util. pd.
Crystal Pool. Sept 1. $595. 4 BR, f/s, w/w, 2 baths, F.P, driv-in garage. Children welcome.
Colwood. Sept 1. $297. 2 BR, f/s, h/water, fenced yard. Children welcome.
Gordon Head. Aug 15. $425. 3 BR, 2½ baths, children welcome.
Mon - Fri 9-9
Sat - Sun 10 - 5
381-2113 - Fee $30

BRAND NEW!
Executive waterfront property in Metchosin. Large sundeck and yard gives you total privacy. Thermopane windows and electric heat. Beautiful fireplace and den, hot tub and sauna, being installed. Only $475! (586) FEE

rentex 381-1234

FAMILIES NEEDED
Beautiful 3 BR 2 Yr old home on landscaped yard. W/W carpets, brick fireplace, large sundeck and view. Kids OK! Only $550! (655) FEE

rentex 381-1234

NEED IT NOW!
Rent this 2 BR, old Victorian home, only $465! (608) FEE

rentex 381-1234

206 DUPLEXES TO RENT

1/2 DUPLEX, 2 BR, NO STEP carport, quiet area. Suitable for working or retired couple. $450/month. Lease and references required. 477-7665 after 4:30pm

$400.00 CLOSE TO TOWN. IMMACULATE 2 bdrm lower duplex. Incl. stove, fridge, carpet, F.P., garage. Avail. Sept.
PEMBERTON HOLMES LTD.
1000 Government St. 384-8124

GRACIOUS COLWOOD SIDE by side duplex, fireplace, 3 bedrooms, dining-room, 2 children welcome. No pets. Lease required. $550 month. 652-3249

LARGE 1-2 BEDROOM LOWER duplex, w/w, fireplace, sundeck, yard, Oak Bay area. Fully renovated. $485 per month. Available September 1st. 385-5956.

LANGFORD. SEPTEMBER 1. Two bedroom side by side duplex. Responsible tenants only. 478-5241

SHEBOURNE-MCKENZIE. Older, upper, 1 bedroom duplex. All utilities included. $314 per month. 477-5894

CENTRAL PARK!
4 Br home with 2 baths and separate dining room (681)
RENTEX 381-1234 FEE

210 HOUSES TO RENT UNFURNISHED

BB BROWN ROS on LANSHARD
People Helping People

$550.00. 1599 Begbie St., Attractive 2 bedroom home with full basement, s/f, F/P, and hardwood floors throughout. Convenient to Jubilee Hospital, parks, and downtown. Available immediately. References required. One year lease.

$975.00. 4447 Narvaez Crescent. Luxurious 4 bedroom home, 2 bathrooms, s/f, fireplace, parking for 3 cars. Family only please. Available September 15.

$750.00. 1347 Craigdarroch Road. 2 bedroom home with ideal location, s/f, F/P, drive-in garage. Lovely garden. Sorry no small chilren or pets. Available immediately.

$900.00. Bear Hill Road, executive country home. Quiet, secluded area surrounded by trees. Chalet type, hand tooled interior, 3 lovely bedrooms, clear well water, appliances, oil heat, fireplaces. Available August 15. Must have references.

For further information call:
Brown Bros. Agencies Ltd.
385-8771 (anytime)

Homehunters
2713 QUADRA
381-2113

EXCLUSIVE LISTINGS
Cedar hill. Sept 1. $375. 3 BR, f/s, half basement. Family welcome.
Maple Bay. Sept 1. 4 BR. Beautiful executive home. View of ocean, f/s, w/d, 2 stone fireplaces, w/w, double garage, fully landscaped. Children & pets negotiable.
Gordon Head. Sept 1. $395. 3 BR, 2½ baths, f/s, children welcome.
Mon - Fri 9-9
Sat - Sun 10 - 5
381-2113 - Fee $30

BRAND NEW FAMILY home, 3 bedrooms 1½ bathrooms, immediate possession. One year lease, no pets. Close to town, school and all amenities. $625.00 per month.

Patterson Construction Ltd. 386-6301 Evenings 656-1455.

P.R. BROWN & SONS LTD.
762 Fort Street

CONDOMINIUM.
$450.00 — Two bedroom two bath. Large kitchen dinette. Living room w/w. H/W heat. 1 small pet. Ph. 385-3435.
TOWNHOUSE
$750.00 — Three bedroom living room w/FP. Basement rec. room. All appliances. Central secluded area. Ph. 385-3435.

OAK BAY. $700.00. Lovely 4 br. 2 bath family home in quiet residential area. Fully modernized. Avail Sept. 1. Lease.
SIDNEY. $600.00. modern 4 br. 1½ bath family home, incl. rec. rm., F.P., carpet. Lease. No pets. Avail. Sept. 1 or before.
GORDON HEAD. $750.00. Ideal 3 bdrm. 2 bath home for smaller family. Incl. pool, extras. Avail. Oct. 1. Lease.
PEMBERTON, HOLMES LTD.
1000 Government St. 384-8124

LOVELY 4 BR HOUSE, PLUS den, just this side of Weirs Beach, Metchosin, ½ acre of beautiful grounds with extra cottage and vegetable garden. FP in living room, separate dining room and good size kitchen. Stove, washer, dryer, no fridge, $750. per month. Available Aug. 1st/1980 to July 1st/81. References a must.
david burr ltd. 384-9335

OCEAN VIEW
Unique contemporary 2 bedroom, SXS townhome, near Saxe Point, architect designed, vaulted ceilings, skylight, 1½ baths, fireplace, wall to wall carpet, vacuum system, 6 appliances, available August 15. $550 per month. No children or pets. 383-4016, 383-9119

AVAILABLE SEPTEMBER 1st. Tsimas Hill area, 3 bedroom Medallion home, $650 per month, 2 baths, hardwood floors, rugs, drapes and appliances. Adults preferred, no pets please. References required. Phone daytime 388-6666, nights 382-4985.

MOBILE HOME
Brand new 2 BR in Sidney. Recreation room with card room, hot tub and billiard tables, only $395! (613) FEE

rentex 381-1234

GORDON HEAD
Family wanted to rent this 3 BR home with double carport and sundeck! Kids OK! Utils incl! $600! (695) FEE

rentex 381-1234

CENTRAL LOCATION
For this 3 BR home with 2 baths and sundeck. Kids and pets OK! $500! (666) FEE

rentex 381-1234

WATERFRONT!
2 BR Townhouse with appls, fireplace. Large sundeck and yard! $465! (564) FEE

rentex 381-1234

NORTH SAANICH, ACREAGE, secluded view, 2 bedroom suite in new home. Mature, clean couple, no children, upkeep of landscaping for reduction in rent. Available August 15. Rent negotiable. 656-0280

FAMILIES WELCOME
in this 4 br home with 2500 sq. ft. on acreage and waterfront. W/W carpets. Drapes, fireplace and 1½ baths (464)
RENTEX 381-1234 FEE

LAKE ACCESS
Available September 5, 2 bedroom cottage on lake. Fridge, stove and some furnishings. Must enjoy gardening, $350 plus utilities. 474-2908 10 am - 8 pm.

NEW LUXURY HOME ON WAterfront, Brentwood Bay area, boat dock, $950 per month. 598-1582

210 HOUSES TO RENT UNFURNISHED

LANDSDOWNE SLOPE
3 bedrooms (or 2 bedrooms plus den), sundeck, fridge, stove, washer, dryer, deep freeze. Fenced yard. Available September 1st. $590. 595-5113

SIDNEY — JAMES BAY
Dallas Rd. Sea view, deluxe accom. Price negotiable. Asking $1,200. Brian Ripley, 381-2337, Ocean City Realty Ltd., 381-2233.

LARGE REMODELLED older home on Hornby Island. Waterfront sheep farm. Basically furnished available September 1. 112-339-6207.

COSY 2 BEDROOM WITH fireplace, basement, near Woodwards, available August 15th, $500. References. No pets. 382-8104.

1020 BELMONT, SPOTLESS 2 bedroom house on large corner lot, garage, privacy, area of lovely homes. $535 monthly. Ask for Mr. Wiens, 383-6447 6-9pm

LARGE 3 BEDROOM BUNGAlow on 3 acres. Prospect Lake district. Available September 1st or 15th. Family preferred. $525 month. 479-4729.

DOWNTOWN, 2 BEDROOMS, no basement, appliances. View mid August. $450 per month. Call 263-8834 Vancouver. Saturday 598-2202.

SAANICHTON, 3 OR 4 BEDroom home newly decorated, available immediately, $600 per month. No pets. 652-2735

8 BEDROOMS INCLUDING 2 IN basement, 3 baths, 2 kitchens, garage, large lot in Gorge. $1200. 598-5430

GOLDSTREAM
1 BR trailer only $200! (508)
RENTEX 381-1234 FEE

MODERN 4 BEDROOM HOME, Langford, no pets, $575. 478-8978

211 HOUSES TO RENT FURNISHED

4 BEDROOM, 2 BATHS, L.R., D.R., 2 F.P. on 1 acre, 30 minutes from downtown, close to Sooke. Skylights, sundecks, fully furnished. 1 year lease required. References $650 per month.
David Billingham
CEDRIC STEELE AND ASSOCIATES LTD.
388-6258

LAKESIDE COTTAGE!
1 BR and den on waterfront property. W/W carpets, 4 appls and utils incl. Recreation facilities available. Pets OK! $360! (599) FEE

rentex 381-1234

OCEAN FRONT HOME ON PEBBLE BEACH
3 bedrooms, 1200 sq.ft. view living, furnished, carpeting, ceiling fireplace, Northwest Bay, Parksville, $650. After 5 PM 112-922-4471

WANT A CHANGE? BEAUTIful Vernon in the Okanagan, to rent for 6 month, Sept. 17th to March 17th, fully furnished 3 bedroom home, close to all amenities, $450 a month. For further information phone 652-4634.

BEAUTIFUL NEW TUDOR home, completely furnished, near grounds of Olde England Inn, furnished with some antiques, 3 complete bathrooms, immediate occupancy, near beach and bus. 479-7760, 384-1223, 382-8311

SPACIOUS 4 BEDROOM home, garden, full basement, fireplace, near schools, shopping and buses. Kids and pets OK. References. $600 plus utilities. 595-3749.

SEPTEMBER 1-JUNE 30, 1981. 4 bedroom furnished house on Shawnigan Lake, 50' waterfront with dock, $270 per month. Between 5-7pm, 743-5045.

SOUTH OAK BAY
Character home. 2 or 3 bedroom available September 1 for 3 months. $600 month. 595-8365.

OAK BAY CHARACTER 2 BEDroom bungalow. October 1-December 31. Suit retired or working couple. 598-6170

FURNISHED, WATER VIEW, 2 bedroom and den, fireplace, sundeck, $500. 479-4101 4 - 7pm

212 HOUSES WANTED TO RENT

$100 REWARD
For information leading to rental of a 3 bedroom house or duplex. Responsible, quiet living businessman with 2 well-behaved teenagers. Car supply excellent references. Accommodation required October 1st. Prefer Gordon Head, University or Cedar Hill area. Reply in confidence to Box 656.

RESPONSIBLE RETIRED married couple wish to rent completely furnished home or other accommodations, Esquimalt, Saanich or Victoria from November 1st for 5 or 6 months. Best of local references. Victoria Press Box 616.

INTELLIGENT RESPONsible industrious couple in late 20's wish to rent and treat as their own a small home, cottage, or older apartment, for a period of 10 months, commencing September 1. Call Pat at 479-5591 or 385-4744 during working hours.

RESPONSIBLE, QUIET FAMily of three, no pets, non-smokers, requires 2 to 3 bedroom house or duplex, preferably Marigold, Northridge, Spectrum or Glanford area. Call 479-3352 or 388-6155

RESPONSIBLE WORKING couple (gardening enthusiasts) looking for 2 bedroom home in Royal Oak or outlying areas. Rent $400 or negotiable. Needed by September 1st. Excellent references. 383-1220

CAREFUL, THOUGHTFUL Christian couple (appointed Inter-Varsity Staff members for Victoria) desperately need a 2 bedroom apartment or house by August 15th. Phone collect 327-0619, Lethbridge or 320-0480.

YOUNG MARRIED COUPLE looking for country house, Jack of all trades willing to do any maintenance in exchange for low rent. Will consider in city apt, houses also. Williams, 8-635 Battery Street.

HELP, YOUNG WORKING couple living in 1 room cabin with no hot water or washing facilities, desparately require 1 or 2 bedroom house or duplex. Rent to $400. Call Shirley or John at 385-5213 or 478-0761.

2 OR 3 BEDROOM UNFURnished house or duplex by Aug 22, in Central Saanich or Brentwood area. Responsible executive (2 adults, 1 child). Rent $500-$600. Replies to P.O. Box 503, Saanichton, B.C. V0S 1M0.

MATURE SINGLE WORKING woman seeking one or two bedroom house or duplex. Excellent care of home and grounds. Under $350 month. 381-5542 weekdays 9am-5pm.

COUPLE NEEDS A HOME
Can you help us find an older home within 15 miles of Victoria? Work space and natural setting appreciated. References upon request. 383-6992 after 6.

MATURE, PROFESSIONAL couple with pets wish to rent 2-3 bedroom house, September 1st/October 1st. Prefer quiet setting and long term lease. Call 477-2932

SMALL HOUSE, COTTAGE OR cabin, commuting distance from Victoria required immediately by responsible, expectant couple. Contact Janice Cunningham 385-9601 between 6pm.-9pm.

TEACHER, WIFE AND 18 month old son which to rent a small house in Victoria area for September 1. Rent between $400-$500. Call collect 733-8476.

MATURE, YOUNG COUPLE seeking to rent one or 2 bedroom small house, duplex or townhouse. For September 1st. $400 and rent negotiable. 382-0925.

215 HALLS, WAREHOUSES STORES and OFFICES TO RENT

OFFICE SPACE TO RENT
One block from Jubilee hospital. Ground floor 750 sq. ft. or 450 sq. ft. Your choice. Reasonable rate. For further details phone 386-7923, Goenwyn Management Ltd.

COMPARE US FOR LOW RATES
Air conditioned, self-contained offices, between Mayfair and Town & Country centres. Drive by 3318 Alder or 47 Oak St. For further information call: AS Bains Developments Ltd. 384-5016 anytime (no commission agents).

FINISHED OFFICE SPACE FOR RENT
Reception area
3 offices
Coffee room
Second floor
1200 sq. ft.
Further information call 386-2441 weekdays 8-4

OFFICE SPACE EXCELLENT downtown location, new carpet and decorating, bright and attractive, hardwood panelling, 860 sq feet, one floor above street, formally occupied by Law and Chartered Accounting firms. $450 per month. 658-5629 or 383-4142

UNFINISHED OFFICE SPACE FOR RENT
1532 sq.ft. 1669 sq.ft.
1167 sq.ft. 2347 sq.ft.
Some elevator service
Further information call 386-2441 weekdays 8-4

$175.00
Small offices to lease. Approx. 200-250 sq. ft. Only $175.00 per month. Government St. location.
GERRY MARTIN 386-3124
SEASPRAY PROPERTIES LTD.

CITY CORE RETAIL
Approx. 2,000 square feet right downtown — less than a block off Douglas St. — would split in half for prime retail concern.
Michael Burr 384-9336
David Burr Ltd.

FORT ROYAL MEDICAL CENTRE, 1900 Richmond Road. 765 square feet office space. Available immediately. For particulars call BILL WILSON, 385-3435.
P. R. BROWN & SONS LTD.
762 Fort Street

PENN-BRIDGE PROFESsional Building, Royal Oak Shopping Centre, 4475 Viewmont Ave. Only 4 office areas left. 510 sq.ft. to 930 sq.ft. For information please call 386-6308 Monday-Friday between 8:30am-4:30pm.

NEW BUILDING CORNER OF Keating X Rd and Kirkpatrick Cres., includes; air conditioning, carpets, drapes, utilities, telephone answering service. Further information call 652-9166, 656-2340.

OFFICE SPACE
1144 Fort St. Parking, air conditioning, carpets, ready August, 1980. For sale or lease. Call 386-1417 or 595-6319

CHOICE OF DOWNTOWN OFFICE SPACES to rent or lease at reasonable rates. Apply Property Management, Pemberton, Holmes Ltd., 1000 Government St. 384-8124.

FOR LEASE
PRIME OFFICE SPACE
671 sq. ft.
Phone 386-2441

HATLEY PARK SHOPPING Centre, 2240 Sooke Rd. Retail store, 1000 sq. ft. high volume traffic. Mr. Yee, 112-939-1111, Van.

OFFICE, WAREHOUSE
1350 and 6350 sq. ft. 831 Devonshire Commerce Park, 381-6233.
EY CONSTRUCTION LTD.

SIDNEY - BEACON PLAZA
Prime mall store premises, air conditioned, low rent. Phone evenings, 592-6282.

WAREHOUSES, 4500 TO 17,000 sq. ft. in town, 24' ceiling, loaded docks, ground level entry. Contact B. Story, 382-6042.

$100 FINDERS FEE.
Wanted to lease, small low cost work space for sign painter. 386-4411

AIR CONDITIONED OFFICE space to rent at Gorge Shopping Centre. Phone 388-5812

OFFICE SPACE FOR RENT, 500 square feet, $125 per month. 386-8881

DOWNTOWN STUDIO SUITable for artist or dance group. Large skylight. $250. 385-6718

215 HALLS, WAREHOUSES STORES and OFFICES TO RENT

REALSPAN PROPERTIES LTD.
846 BROUGHTON 388-6454

OFFICE SPACE
MEDICAL OFFICE — Richmond Road in new, medical building.
SHELBOURNE ST. — New, ground floor office. Available Dec. Ample parking. Up to 5,000 sq. ft.
COOK ST. — Between Fort and View. Professional office building — Medical — Legal, etc. as low as $5.50/sq. ft.
1842 OAK BAY AVE. — Two 1,000 sq. ft. offices. Very attractive, $850/mo. gross.
1830 OAK BAY AVE. — Prime Medical/Dental office space, good selection if you act quickly.
1815 BLANSHARD ST. — Total of 6,389 sq. ft., but take a whole floor of 1,700 sq. ft., offices are in place, reasonable rent.
JUBILEE CENTRE — 996 to 4,538 sq. ft. of super retail/office space. Across from Jubilee Hospital.

RETAIL
NEW RETAIL CENTRE — Douglas St., across from Mayfair Shopping Centre, good traffic count. Opening July 31, 1980. Space of 920 to 2,060 and 1,029 sq. ft.
JAMES BAY SQUARE — Prime location in this busy shopping centre. 4,100 sq. ft. can be subdivided. Super exposure.
RESTAURANT LOCATIONS — On Oak Bay Ave. — if you are thinking of a restaurant see us.

WAREHOUSE/ COMMERCIAL
NEW "ONE STOP" BUILDERS CENTRE — North Douglas. Only 17 units of 1,400 sq. ft. available, suppliers should see this immediately.
775 LAMPSON — 5,100 and 8,500 sq. ft. available
986 FARVIEW — 3,500 to 7,000 sq. ft.

We have a good supply of space for all kinds. For your requirements of office, retail or warehouse call:

R. I. MURPHY
B. DOVEY
J. F. COLWELL

SEASPRAY PROPERTIES LTD. / REALTOR

OFFICES:
Stadacona Centre 1491 sq. ft.
1022 Pandora 700 sq. ft.
Govt and Bay 1310 sq. ft.

RETAIL/STORE
Stadacona Centre 733 sq. ft.
Cedar Hill Mall 1011 sq. ft.

WAREHOUSE
626 Esq. Rd. 1200, 1750 S.F.
542 Hillside 6400 sq. ft.
685 Wilson 3600 sq. ft.
417 Hillside 1560 sq. ft.
6795 Veyaness 3300 sq. ft.
386-3124 R.D. LAW

Cedric Steele & Assoc. Ltd.
388-6258

5300' WAREHOUSE
High ceilings, loading docks, plus office near Lampson and Devonshire. Ideal for storage or distribution centre.
CEDRIC STEELE AND ASSOC. LTD..
388-6258

BB BROWN ROS on LANSHARD
People Helping People

1800 Blanshard St., three small offices now available from 250 to 380 sq. ft. at $7.50 per sq. ft. including heat and hydro.

For further information call:
Brown Bros. Agencies Ltd.
385-8771 (anytime)

FOR LEASE
MEDICAL ARTS BUILDING — Doctors' Offices — from 470 to 1100 square feet. Ample Parking — well located — 1105 Pandora (at Cook).
For further information call Mr. Jack Mitchell at: 383-4168.

MPL
MORGUARD PROPERTIES LIMITED
160-1105 Pandora (604) 383-4168

233 MORTGAGE LOANS AND INSURANCE

Lowest Available Mortgage Rate

Northern Pacific Realty Ltd. is offering same day service to those individuals hoping to find mortgage financing. Call KIM GEDDES — 479-1687.

1st AND 2nd MORTGAGE LOANS
SOOKE—GULF ISLANDS
SHAWNIGAN—DUNCAN
UP-ISLAND—MAINLAND

We specialize in Land and Land Development Mortgages anywhere in B.C. at 14%.

Existing Mortgages Bought

Call Mr. Douglas Hawkes
DOUGLAS HAWKES LTD.
990 BLANSHARD ST. 384-7128

$$$$
NEED MONEY
We have funds to build, buy, remodel or refinance Interim bridge construction funds — all areas — fast, courteous — confidential service. Call now:
Don MacGillivray 658-5135
GLENGARRY REALTY 479-7138

UP TO $200,000. TO PURCHASE existing well seasoned mortgages. Victoria Press Box 478

240 BUSINESS OPPORTUNITIES

RETAIL STORE FRANCHISE OPPORTUNITY WITH THE COFFEE BIN IN RUTHERFORD VILLAGE SHOPPING CENTRE NANAIMO, B.C. OPENING DATE, OCT. 17, 1980

We are a leading retail organization with stores situated in major high traffic centres in Victoria and the lower mainland of British Columbia.
We offer an extensive line of high quality coffees, teas and related items that provide a proven high return on investment.
The franchisor will provide a turnkey operation if so desired. On the job training, bookkeeping and management service, systems and operational procedures are all part of the package.
If you desire a business with a pleasant environment and a high return on investment call collect or write The Coffee Bin, P.O. Box 4067, Postal Stn. A, Victoria, B.C. V8X 3X4. Phone (604) 384-1221, 382-1593.

GROCERY STORE
Fully equipped grocery store with turnover of $240,000 per annum. All cash business, ample parking area. Full price business & property $140,000. Phone Victor Wong 592-5454 or 479-6569
Byron Price & Assoc. Ltd.

240 BUSINESS OPPORTUNITIES

SECURE YOUR FUTURE

This is an exceptional opportunity to earn $75,000 to $125,000 per year.

People use our product everyday. You can become a partner in one of Canada's fastest growing food companies. The demand for our product is increasing at an enormous rate. 7 year established clientele. Protected territory.

If you are sales orientated with $25,000 to invest you may be selected for the Victoria area.

For detailed information write to New West Prime Beef Ltd. 710 12th Street, New Westminster, B. C. V3M4J6 or phone 902-525-8881

Retail Store Franchise Opportunity
with
KITS CAMERAS

Kits Cameras is a 20 year old CANADIAN Company now operating 75 Stores in B.C., Alberta, The Yukon, California and Arizona.
The Company offers one of the most comprehensive start-up as well as continuing assistance programs including.

1. Aggressive merchandising

244 REVENUE PROPERTY

SIX GOOD DEALS

1. Builders require apartment sites all sizes — prefer zoned land in good locations — top prices paid.
2. Industrial site zoned and fully serviced on paved road in Sidney 61,000 square feet.
3. Three connected downtown office buildings near proposed Convention centre $2,750,000 with excellent financing.
4. 14 Suites — Nanaimo all with harbour views $300,000.
5. Superior Shopping Centre — over 9% before financing $1,475,000 with one third down.
6. 10 Acre parcels bordering on East Sooke Park, some with valuable timber, all with firewood. $42,500 - $49,500.

STAN STUART
Days 592-2407
Evenings 595-0601
MARGETTS & GOWER
OAK BAY PROPERTIES LTD.

TRY AN OFFER On $189,000

Excellent conversion of 14 furnished housekeeping rooms in a super area near Craigdarroch Castle. There's never a problem in renting these rooms. The gross revenue is $24,900 with expenses of $7,850. Leaving $17,050/annum net. There's also a good assumable mortgage at 11¾% of $119,500 payable at $1,277.44/month due Nov. '82. MLS. Call now for more information $189,000.
KEN HIGHTON
477-7291 (Bus.) 385-9235 (Res.)
384-8075 Pgr. 1259
D. F. H. REAL ESTATE LTD.

INFLATION BEATERS

- $93,000 Vic West 2 home and 5-BR home on one lot.
- $99,500 10 H.K. units Bay St. (Trades considered).
- $119,500 Fairfield 5 units CR $14,600 will carry.
- $215,000 Johnson St. CR $30,000 17 H.K. units plus 3-BR home.

VICTOR M. SMITH
REALTY INC.
384-1424 388-5464 Pager 610

CHARACTER DUPLEX $79,900

Character duplex located within walking distance to town and in very nice condition. Separate furnaces, etc., make this building very easy to maintain and control. Spacious lot (60x120) for gardening, extra parking. Easy to view. Please call:
GORDON JAMES
Residence 383-6518 Office 477-1841
BLOCK BROS. REALTY LTD.

HERITAGE DUPLEX $76,900

Built in 1911 this is a fine old up and down duplex with two, two-bedroom self-contained suites in original condition. Two fireplaces, high ceilings and plenty of character. Victoria West location. Good mortgage. Call now, it won't last. MLS.
GLENNOR DONNA NICHOLLS
385-9741 598-7689
HENDERSON REALTY LTD.

FAIRFIELD REVENUE

1. Two 1 Bedroom
2. One 2 Bedroom
3. 1 Bachelor
4. 3 Housekeeping
5. Corner lot 60x100
6. Zoned R-3-2
7. Close to park
8. Good condition
9. Price $139,900.00

595-2121 Doris Adams 592-1353
NATIONAL TRUST

ATTENTION— DOCTORS LAWYERS—DENTISTS

Good Location to set up shop. Could be a clinic-home, plus four rental stores (leased). Large lot with parking for 16 cars. Well cared for property and worth considering at $298,000. Call
ROMA MOLYARD
ALMER OLSON
Royal Trust 384-8001

SHOPPING CENTRE

Rural area of Victoria. 8 rental units with one small vacancy. Centre is 6 years old with easy care maintenance. Total area approx. 14,500 sq. ft. on 1 acre. Built for second story. Asking $515,000. Contact BILL KOZAK at 642-3709 or at CASTLE PROPERTIES LTD. 386-6164.

DUPLEX R3 (2) ZONED

3 Bedrms. and sundeck upper suite, and 2-bedrm. lower suite close to Rockland area. Level lot with insulated shed and garage. $75,900.
MARYANN WALDMANN
386-3231 598-0625
386-3231 Cliff Haslam 598-4430
Block Bros. Realty Ltd.

"PRESTIGIOUS RESTHOME"

Licensed for 20 beds and located in a prime area. For further information contact:
MARTIN HOLMAN
477-1841
GORDON BROWN
658-5036
OFFICE
477-1841
BLOCK BROS. REALTY LTD.

SOOKE

CONDOMINIUM — 5% CCA Tax Shelter. Ocean front on Sooke Basin.
MOBILE HOME PARK — ⅓ developed, expansion possibilities for additional 46 sites. Flat land, municipal water.
PETER BYRON
478-5561 (off) 642-4184 (res)
BLOCK BROS. REALTY LTD.

FAIRFIELD

7-unit conversion in excellent location. Good owners suite with built-ins and fireplace. First mortgage $55,000 at 10.5% Oct. 83 and vendor will carry second. Owner says sell and will consider all offers.
Paul Smith 383-3238
Pemberton Holmes Ltd.
384-8124

THAT'S INCREDIBLE! VIEWS, VIEWS, AND MORE VIEWS!

This custom builder has a design for you in West Coast Contemporary — ready to go. Start now and be in for Christmas. Call me now at
VAN. ISL. DEV. CORP. — RLTY. DIV. 388-4232
SHANE YADA 658-8762

REVENUE BUILDING

Superbly modernized with quality carpeting and kitchen cabinets. Up-down duplex with a monthly return of $1320/month. Located a short walk to Ogden Point. Price $125,000.
R. FUKUSHIMA
477-1841 598-5245
BLOCK BROS. REALTY LTD.

DUPLEX PLUS

Legal up and down duplex plus another small house on one lot. Income is $900/mo. Homes front on 2 streets ML # 046927. $86,900.
BILL WESTCOTT
477-7291 (Bus) 384-4549 (Res)
D. F. H. REAL ESTATE LTD.

WATERVIEW DUPLEX CHARM, CHARACTER BY OWNER

Unique Gorge waterview duplex on ¼ acre treed lot. Excellent revenue. Close to shops, bus, walkway. Asking $150,000. Principals only. Reply Victoria Press Box 634.

REVENUE HOME, DOUBLE

lot approx. 11,000 sq. ft. Private
385-4178

244 REVENUE PROPERTY

12 SUITE APARTMENT

Older but well maintained. Lot 92'x116' with $150,000 at 11¾% First Mortgage. Due Oct. '84. MLS. Full details by calling 477-0121. JACK MOEN 658-5448
Royal Trust

APARTMENT BLKS. AVAILABLE
Contact Bing Richards 389-7868, 388-5464 Pgr. 752.
DUNSMUIR PROPERTIES LTD.

SIDNEY BY OWNER. SXS DUPLEX, 3 bedroom/side, part basement, sundecks, patio, fenced yards. Includes fridges, stoves, washer and dryer, dishwasher, $85,500. 656-6897 after 6.

SXS DUPLEX
Near Town & Country. 2 Br. ea side, new roof, carpeting, paint, etc. 1 side rented at $315, other side vacant, should rent at close to $400. Only $75,900. 592-0026.

1941 ASHGROVE ST
Updated duplex, plus in-law suite. Offers on $86,900. 595-4063

245 REVENUE PROPERTIES WANTED

DUPLEX OR TRIPLEX

I have extra purchasers who are anxious to find rental units in Victoria. For quick, courteous service, call PAUL PETERSON 384-2835 or 386-6164 CASTLE PROPERTIES LTD.

WILL TRADE 40' LUXURY MOTOR YATCH, FULLY EQUIPPED, VALUED OVER $75,000, ON REVENUE PROPERTY. 652-3566.

APT. BLOCKS 10-50 SUITES. I have bonafide buyers. LARRY OLSON, CASTLE PROPERTIES LTD. 386-6164.

247 COMMERCIAL OR INDUSTRIAL PROPERTIES

SHELL FULL SERVICE STATION

Good location, lots of traffic, $175,000.

ABATTOIR (Slaughter House)

Fully equipped, good potential for increased business, $600,000.
PIERRE BERUBE
478-5561 (Bus.) 388-6275
Pager No. 2764
BLOCK BROS. REALTY LTD.

Townhouse Sites Wanted

We are looking for land presently zoned or in the process of being zoned for townhousing, sufficient for minimum of 25 Units, no maximum. Location should be within easy walking distance of a bus route. Courtesy to other Real Estate Agents. For further information, please telephone:
CREIGHTON PROPERTY MANAGEMENT
H.E. THORNE
OFF. 388-4422, HOME 383-8684

APARTMENT

Large Blocks, Adults only, 2 elevators, indoor pool, saunas, swirlpool, recreation room, storage lockers each suite. CCA plus bonus features. Gross $329,680. Asking $2,900,000. 1st mtge. approx. $1,350,000 at 10½% due 1987. Confidential information to qualified persons by appointment, please. Call
ALMER OLSON
Royal Trust 384-8001

LANGFORD WAREHOUSE

Approx 2,500 Sq. Ft. with good exposure to Sooke Rd. This new building would suit many uses. Zoned M-2. Price $119,000.
LARRY OLSON 656-7198 CASTLE PROPERTIES LTD. 386-6164.

COMMERCIAL

9 housekeeping units, newly decorated, new carpets, fully rented. Income of $16,000 per year. $99,500.
PIERRE BERUBE
478-5561 (Bus.) 388-6275
Pager No. 2764
BLOCK BROS. REALTY LTD.

FOR SALE PRIME COMMERCIAL property in Shawnigan Lake Village. Approx. ⅓-acre with 2 bedroom and 3 bedroom houses. Zoned C—2 and approved for take-out restaurant. Ideal for family business and/or holding property. Little competition in rapidly growing area. $87,000. Phone 112-743-4192.

ATTENTION AUTO PAINTERS
1 ACRE of cleared land, large building with office space and painting booth. Excellent business opportunity. One only auto repair in town. Selling at replacement cost. For further info call
LORRAINE WELCH 283-2561

48 HELMCKEN RD. $157,500

Right across from the new hospital. 1463 sq. ft. house with .84 acres of land. Ideal holding property for doctors offices etc. Call.
OLE KNUDSEN
Royal Trust 384-8001

1450 SQ. FT. APPROX. $1,000.-TRIPLE NET

Modern Ground Floor — Ideal for office or retail — McKenzie & Quadra — J. Monkhouse, D. Butterfield, Northern Pacific Realty Ltd., 479-1687.

LONG TERM GROUND LEASE available on over an acre of commercial property in excellent Saanich area. Call:
Michael Burr 384-9335
DAVID BURR LTD.

RESTR. AND DINING ROOM PRICED TO SELL
72 seat capacity, fully licensed, also catering business. For further info call
LORRAINE WELCH. 283-2561

EQUITEX INVESTMENT REALTY
Commercial & Investment
CONSULTANTS 386-6071

250 HOUSES FOR SALE

BLOCK BROS.

See Our Weekly BESTSELLERS CATALOGUE

NEW LISTING

3 Bedroom family home close to all amenities. Redecorated inside. Large veg. garden and fruit trees in back yard. Kitchen range stays.
386-3231 Mildred Windover 592-5829

SIDNEY 9616 LAPWING

8 Year old 3 bedroom split level in excellent condition on a fenced ¼ acre. ONLY $73,900.
386-3231 LYLE FRASER 656-6198

LAKEHILL DELIGHTFULLY DIFFERENT

A great location in a quiet crescent. This 4 br. family home has a great deal to offer with its separate large dining rm., feeling of comfort living room, up and down bathrooms, 2 fireplaces and more priced at $89,500 and won't last long.
See it before it is too late.
386-3231 DON MILLS 479-0570

RANCH TYPE HOUSE FOR sale by owner, Sooke, 2057 sq.ft. double garage, $87,500. 642-4166. No agents

250 HOUSES FOR SALE

Royal Trust

6.5 ACRES WATERVIEWS $205,000.

A long winding driveway protects the privacy and seclusion on this 10 year old, three bedroom home with 1950 sq. ft. on the main, country kitchen, two fireplaces thermo windows plus a fantastic view over Saanich Inlet. Call:
OLE KNUDSEN or GERRY DAVIS 384-8001

THINKING OF SELLING?
THINK OF GERRY DAVIS
384-8001 595-6961

GORDON HEAD $116,900

Two year old three bedroom home with family room off kitchen. Super quality with double flooring, therme windows and beamed ceilings. Assume exist. mtg. of $61,700 at 10¼% due Oct./83. Exclusive with Ole Knudsen. 384-8001.

NEW MLS COLWOOD

3 bedroom home, master ensuite. Living room with F.P. sundeck off dining room — eating area in kitchen. Over 1200 sq. ft. on ain — full basement 2 rooms roughed in — cathedral entrance — attractive home on a treed lot. Needs decorating. Drive by 910 Terlane and phone for an appointment. Please don't disturb the tenants. $79,900. — $22,000. 10¼% mortgage. Call
JOHN or JUNE MORRY
592-9770 or 384-8001

EXCEPTIONAL PROPERTY

BACK ON MARKET. SALE FELL THROUGH; MUNNS RD. Just gorgeous 7.2 Acre. 3-bedroom modern character residence combining fabulous design with perfect comfort and patent quality construction. Features include master bedrm. with built-in jacuzzi and 4 pce. ensuite, sunken LR with adjoining lounge and built-in bar, central decorator kitchen with separate breakfast and dining areas, ground level sundeck w/barbecue. The property is picturesque, secluded and features a separate cottage, barn and large fenced paddock. The entire home is in new condition and is located much closer to town than the price would indicate. This property sold quickly last time amid a rush of interest. If you are looking for the buy of a lifetime please call now on this incredible value. $159,000. MLS.
GARY WILLIAMS
384-8001 (on pager)

QUALITY CONSCIOUS?

Excellent Broadmead executive residence. Features include private courtyard with hot tub, central kitchen with sep. family and formal dining rooms adjoining, living sized living room with vaulted ceiling, 3 bedrms, 3 bath, including full facility master ensuite, part basement with rec. laundry, sewing and storage areas. Two feature FP. Double garage. Both the quality of construction and the subtle decor of this home will satisfy the most discriminating purchaser. Further details and easy showing gladly offered. $165,000. MLS.
GARY WILLIAMS
384-8001 (on pager)

AFFORDABLE ACCOMMODATION!

Solid 4 or 5 bedrm., full bsmt. character in need of some cosmetics, but offering excellent potential. Handy in-town location — zoned for high density development. Offers on $67,000. MLS.
GARY WILLIAMS
384-8001 (on pager)

OVERLOOK THE GOLF COURSE!

What a restful, scenic outlook this home's new owner will enjoy. Beautiful 3-bedroom rancher with developed lower level. Including 2 more bedrooms, bath, games and rec. room. Has front balcony running the full length so you can look into the greenery of the Ardmore Golf Course. About a year old and offering over an acre of easy care living. Outside appearance gives little indication of the pleasantness you'll experience once inside. This new exclusive at $749,000 is available for viewing through
JEANNIE DEWHURST 658-8980 or 384-8001

COUNTRY LIVING

Your choice:
1) 10 Acres and custom 2 level home offering live-in possibilities. Near Pearson College. Rural living with modern city convenience. $215,000.

2) Ardmore Drive. Exciting contemporary, 3 bedrooms, den or office, sauna, fam. room and 3 deluxe bathrooms. Flat open lot. $185,000.

CALL JEANNIE DEWHURST/CONNIE REYNOLDS, 658-8980/479-0007 or 384-8001.

GREAT THINGS ARE HAPPENING IN BEAUTIFUL BROADMEAD

Call the expert — Jeannie Dewhurst for full information on the type of home you're looking for. Whether it's 6 bedrooms, with a swimming pool, a retirement rancher, a 3-bedroom ultra modern design for dramatic living, or a home with an incredible view, in prices ranging from $145,000 to $239,000.
JEANNIE DEWHURST, "The Realtor Who Believes in Broadmead," 658-8980 or 384-8001

GORDON HEAD K-MART AREA

Close to Fairburn School, UVic and Bus. Well maintained 3 bedroom family home with large sundeck and great yard. Lower level is beautifully finished with full bath, 2 bedrms., and rec. room. What a buy at $93,500. Viewing is by appointment only through JEANNIE DEWHURST 658-8980 or 384-8001.

DELUXE RETIREMENT

3 bedroom rancher, sunken living room with fireplace three piece ensuite, plus a large four piece bathroom, family room off kitchen with sliding doors to a sunny south exposure. Private patio, separate dining room, double garage with automatic door. Exclusively listed at $149,900 with Ches Hays 479-4118 or 388-5464 Pager 872 Royal Trust 384-8001

SIDNEY $69,900

Immaculate, 3 bedroom bungalow in good residential neighbourhood. Sunny living room, large kitchen, 4 pce bathroom. Well insulated home with triple glass throughout. Excellent storage. Low heating costs. Garden neatly manicured with good metal shed. Exclusive listing with:
Dora Wick 388-5464 Pgr. 873
Derek Wick 388-5464 Pgr. 874
384-8001

Royal Trust

CENTRAL SAANICH Hobby Farm

Almost 2 acres with older 2 storey 6 bedroom, 2 full bathroom home on West Saanich Rd. 2400 sq. ft. including living room with heatilator fireplace, separate dining room, family room and large country kitchen. Several outbuildings for chickens, horses and room for the cows too! Asking $110,000.
Exclusive with
Dora Wick 388-5464 Pgr. 873
Derek Wick 388-5464 Pgr. 874
Royal Trust Douglas St. 384-8001

A PLEASURE TO SHOW

Newly listed sparkling Lakehill bungalow. Beautifully finished family room with brick heatilator fireplace off bright kitchen. 3 bedrooms on main, one down. Exceptionally well cared for. Offered at $119,500. Courtesy to fellow realtors. Exclusive with 477-0191 BABE JETKO 721-3851

OAK BAY BORDER

Just listed this attractive bungalow at 859 Madison Street offers two bedrooms up plus another down and a rec room. Home is generally up-dated and includes a single garage and off street parking on pad from back lane access. Fully fenced and landscaped lot, located in convenient quiet neighbourhood. Priced to sell at $92,500. Viewing appointments a must through listing salesmen.
GALE CHRISTENSON
ROB FRASER
GORDON SPACKMAN
477-0191 477-0191

SUNNY BROADMEAD

Approximately 3000 sq. ft. of spacious luxury in this grade level entry home. Includes large workable kitchen with good sized eating area, plus family room with floor to ceiling rock fireplace (one of three) huge living room, dining room, 3 bedrooms on main, 4 pce bath plus 4 pce ensuite, large entry, utility room, bright sundeck, all on main floor. Lower level has a huge rec. room, games room, another 4 pce. bath, large rear entry room, plus loads of heated storage. Level driveway services main entry and detached double carport with additional storage. A must view at $175,000.
ROB FRASER
477-0191 477-0191 (24 hrs.)
GORDON SPACKMAN
477-0191 658-5944

QUADRA/RENYOLDS VIEW TODAY

Immaculate home on large lot graced by beautiful blue spruce. Quiet cul-de-sac, 3 blocks to Reynolds school, close to new shopping centre and buses. Very comfortable 3 bedroom home with bright kitchen and large eating area, family room, den, additional bedroom plus bathroom on lower level. Owner transferred. Priced to sell in the 80's. Call today.
477-0191 JUDIE NOWIK 477-2115

BEAT INFLATION

This 5 year old home located at Shawnigan Lake has 3 bedrooms, cabinet kitchen with eating area. Good sized dining room. Living room with corner fireplace. 80'x120' lot, carport, and space for extra parking. Offered at $64,900. MLS.
477-0191 DALE YOUNG: 743-5119
477-0191 JACK MOEN 658-5448

DANDY NEW LISTING

HURRY on this attractive home in the Gorge/Burnside area. L-shaped living-dining room with cozy fireplace. Sunny kitchen, 2 good sized bedrooms, den or office plus 4pc bath on main, full bath, and a large games room — rec. room with old brick fireplace and 4th bedroom down. Could be made into an in-law suite if needed. Realistically priced at $87,700. View this exclusively with
477-0191 BABE JETKO 721-3581

NO STEP

Beautiful rancher, 3 bedrooms, 2 bathrooms, family room off kitchen. Electric heat, thermopane windows, immaculate home in Gordon Head. New listing $119,000.
DON SINGLEHURST
477-0191 479-9990

CORDOVA BAY

★ Just under 2 acres
★ 3 bedroom rancher
★ Sea views
★ Secluded and private
★ Great investment potential

Call
477-0191 JIM RESLEIN 477-0952

Victoria Realty LTD.
386-3585

OPEN SAT. 2-4 5267 PAT BAY LAKE VIEWS IT'S A BEAUTY PLUS LGE. SHOP APPROX. .94 AC.

Well kept 2 or 3 bedroom modern bungalow, sits secluded by shrubs and trees, well away from the road, offering beautiful views over Elk Lake. Full basement, carport and sundeck. Park like grounds, paved driveway. Fully insulated 20x40 foot workshop with power, super parking. A new MLS. $95,000 a large 10% mortgage can be assumed. Early possession can be arranged. Don't miss it! Please call Leo Van Dyk, 386-3585, Res. 479-6264.

OPEN SAT. AND SUN., 2 to 5 1174 TRANS CANADA

at Wilkinson

A nice 2-bedroom home with full basement, ONLY $69,900 (MLS). Please call Vaughn L. Thompson, 386-3585, res. 658-8541.

Century 21 WESTERN HOMES LTD.
1623 McKenzie 721-2121

CHARACTER PLUS $69,500

Character home in the Fernwood area offering over 1400 sq. ft. on the main floor. Great potential for development in full high attic, for more information and viewing, call RICK ALLEN 721-2121 (24 hrs).

LIKE PRETTY COLOURS

We have windows full of them. The Olympics, the ocean and Saxe Point Park unimpeded. Very different property with oak plank floors, bedrooms, 2 baths and tucked away lot and those great views. New MLS $105,900. (EARLY MODELS) (24 hrs).

Castle PROPERTIES LTD.

Open Sat. 2-4:30 3030 Leigh Rd. 100' Lakefront

4-rm. cottage with a beautiful setting of tall trees, lovely views of Langford Lake and large treed lot. Own dock. A panelled LR — 2 BR — kitchen and 3-pc. bath. These properties rarely come on the mkt. Don't miss seeing this one priced at $65,000. Phone PEPE BROWNE 386-6164 or 382-3426.

COLWOOD $84,900

Well-cared-for seven-year-old, three bedroom, full basement Bungalow with ensuite bathroom off the master, family room with second fireplace plus fourth bedroom in the full basement. Located on almost ¼ acre with tall trees on a quiet cul-de-sac on Triangle Mtn. MLS. Call PETER VINCENT at CASTLE PROPERTIES LTD. or 383-5578 Res. 386-6164 Office.

Vic West Duplex $49,900

Ideal owner-occupied situation, this solid and updated Front Street, two storey, side-by-side duplex offers a lot of trouble-free accommodation. Move in and name your rents. Call PAUL PETERSON 384-2835 or CASTLE PROPERTIES LTD. 386-6164.

$255,000 Rockland Mansion Plus Revenue

Owner's suite is a fantastic character 5 bedrm, 2 level unit of over 4,000 sq. ft. Revenue from additional rentals is $15,000 per year. If you want quality, character and prestige with income, located in one of Victoria's best neighborhoods, call GERRY FINNIGAN res. 656-5876 CASTLE PROPERTIES LTD. 386-6164.

NEW LISTING

The preferred area of Cedar Hill offers you this 2 BDR home. Yes, there is a full basement. Offers on $84,500. View this exclusive listing only with DELLA DAVIS phone now, 477-1031 or office 386-6164.

SIDNEY 10251 Forsythia off Bowerbank

Here is a dandy new listing situated ona quiet cul-de-sac among new homes. Consists of three bedrms, living rm, with fireplace, dining room, modern kitchen, split level with 4th bedrm or rumpus rm, patio off dining room. Underground wiring and LOOK! New owner may assume first mortgage of $49,500 at only 10¾%, payments $488.00 a month which includes taxes. Full price $76,500. Call HAROLD WARE office 386-6164 rs. 385-1580.

Mt. Tolmie Views $159,900

If you refuse to fit into any pigeon hole, but still want to roost high up with the very best, consider this knock-out, one-of-a-kind home gracing the west slope of Mt. Tolmie. It features a spacious 1980 open design (1980 sq. ft.) which accents both privacy on an easy care lot and gracious multi-level living with views that will make your wings flap. Hurry, call SHANE BEFURT 479-0010, MIKE SWEENEY 388-5050 or at CASTLE PROPERTIES LTD. 386-6164.

SOOKE SEAVIEW

2 bedroom older home on over 1 acre of land with a creek through the middle. Frontage on 2 roads. House needs T.L.C. Asking $57,000. Contact BILL KOZAK at 642-3709 or 386-6164 office.

New Homes From $59,900 Country Club Estates

Open
Mon. to Fri.
2 to 4
Sat/Sun
12 to 4:30

Five completed homes plus a fully furnished display home for your viewing pleasure (5 more under construction). Choose your plan and apply it to any one of 29 SPACIOUS LOTS.
—10 exciting designs to choose from
—All have heatilator fireplaces
—Thermo windows
—Quality carpets
—Heavy insulation
—Vacu-Flow roughed in
—Carport or drive in garage
—Full landscaping
—9 models have ensuite

You can't beat our prices for new homes of this quality in the Greater Victoria Area. Follow the signs from the village of Sooke along Otter Point Rd. to COUNTRY CLUB ESTATES. RAY TILLYER 479-1271 or 388-5464 Pager 567. DOUG POWELL 592-6417 or 388-6275 pager 878.

RESTFULL RETREAT NEAR U-VIC $89,500

Lovely 3 B.R. home at end of quiet dead end street. Parklike setting of tall trees, flowering shrubs, rock, fruit trees and green lawns. Completely fenced rear. Close proximity to U-Vic and two shopping malls. Spacious L.R. with panelled f/place — D.R. — family kitchen with bfi/in nook. Rec room down. For someone desiring a little serenity, this is a rare find. To view call MARGUERITE GIST 721-5220 or 386-6164.

CENTRAL SAANICH 7025 Bickstan Pl.

Situated just off Columbia Drive in Brentwood area. Consists of living room with raised hearth fireplace, dining room with patio off and sundeck, large kitchen with eating area and built in dishwasher. Three bedrooms, master with shower, toilet and sink. Full high basement with roughed in plumbing. Could be developed to new owner's choice. Double car garage. Drive by but do not disturb the owner. If your home is for sale, please call and we will give you an appraisal. Call HAROLD WARE office 386-6164, res 385-1580. New MLS 047190.

Castle PROPERTIES LTD.

SIDNEY SEA GLIMPSES $73,900

Older, well maintained 3 bedroom, full basement home in quiet clean neighbourhood, 1 block to beach and 2 blocks to shopping. Built-in appliances, large sundeck, fully fenced back yard. Hurry! This one won't last long! LARRY OLSON 656-7198, CASTLE PROPERTIES LTD. 386-6164.

BRAEFOOT AREA 1445 Simon Rd.

Here is a dandy new exclusive listing, bungalow with wall to wall carpeting. Consisting of two bedrooms, living room with cozy fireplace, modern kitchen with eating area, full basement. Roof, plumbing and wiring recently renewed. Good sized lot, drive by but do not disturb the owner. Full price $69,500. Call HAROLD WARE, office 386-6164, res. 385-1580.

SINCE 1887 Pemberton Holmes Ltd.
1000 Gov't St. 384-8124

OAK BAY OAK BAY

Just listed, this sturdy 1950's bungalow has everything you need. 3 BR main, 2 more in full bsmt., sunken living room with fireplace, solid hardwood kitchen cabinets. Very private easy care rear garden with sundeck off dining room and a double carport. Situated in a totally charming little street just 1 block from Willows Beach. This home is in a top area and should sell quickly. Act soon. $129,000.
PATRICIA SNOW
477-6074
DENNIS L. JAMES
598-6014
Pemberton Holmes Ltd.
384-8124

10 ACRES SECLUSION AND WELL FINISHED HOME

On 10 acres of seclusion and privacy, this fine 3-BR home plus den plus family room offers the best in country living for the whole family. The house is superbly finished and is designed for efficient family living. To view this interesting property, please call: MLS.
IAN GRANT
381-2417

7 ACRES INCREDIBLE VIEWS 3-BR RANCHER

Overlooking Metchosin Golf Course with sweeping views across to the Olympics this 3-BR rancher has one of the finest situations in the area. A total of 7 acres, including orchard and pasture, with a secluded back garden, pulls a one bedroom guest cottage. The price of $195,000 includes many extras such as the tractor mower. To view this exclusive listing please call.
IAN GRANT
381-2417

DEEP COVE

A handsome beautifully built nostep home on just under a half acre of treed seclusion. Three bedrooms, master ensuite, and a total of 1400 sq. ft. with a practical no-step design. This home has double glazed windows throughout, a shake roof, double garage with ample space for a work bench. It's just 400 yards from the sea and quiet close to Deep Cove Marina. MLS. 47323. Good value at $105,000

FIRST HOME BUYERS EASY FINANCING
3-BEDROOM FAMILY HOME
3439 BETHUNE
$56,900
—Large lot and garden
—Sundeck off kitchen
—1155 square feet finished
—Full basement
An excellent family starter home. For details call:
James Park
Office 384-8124 Res. 652-4119

University Area Located On Quiet Cul-de-Sac

A SUPERIOR HOME FEATURING 3 Bedrooms, 3 pce. ensuite, den, bright living room with feature fireplace, spacious separate dining room, large sundeck off "Gourmet kitchen", recreation room — curved fireplace, room to develop extra bedroom. Double carport. PRETTY GARDEN, UNDERGROUND SPRINKLERS, FRUIT TREES. Many extras. Offers invited on $159,900 Please call Patricia Snow 477-6047 or James Park 652-4119 (Office 384-8124) 24 Hrs.)

CHRISTMAS HILL EXCELLENT VIEWS FACING EAST $149,900. NEARING COMPLETION 3-4 WEEKS

Features — 17,400 square foot easy care lot.
—1,800 square feet finished on the main floor.
—1,700 square feet roughed in on ground level.
—2 bedrooms — ensuite bathroom off master.
—Beamed ceilings in living room, heatilator fireplace.
—Private dining.
—Exciting kitchen with family rm. off one side and dining area off the other.
—3 bedrooms — 4 pce. bath and rec. — rec room with fireplace roughed in on ground level.
—Large enclosed double garage.
—Hugh sundecks.
—Exterior finished in rough cedar and stone.
Call James Park
Res. 652-4119
Pemberton Holmes Ltd.
384-8124

FAIRFIELD BRAND NEW

1141 McKENZIE ST.

Just Listed! One of a kind in this desirable location. Custom built for owners, 1,512 sq.ft., 4 bedrooms up, on easy care lot. Totally energy efficient with quality emphasized throughout. $95,000. 477-6475

250 HOUSES FOR SALE

BOORMAN'S

612 Fort St. 386-7521
2045 Cadboro Bay Rd. 595-1535
BOORMAN INVESTMENT CO. LTD.

OPEN HOUSE SAT., 1:30-4:00 1382 ESQUIMALT RD. SMALL MANSION CHARACTER AND STYLE

Legally duplexed, but it is used as a family home. Real old world charm and space. On a quiet cul-de-sac. Even grounds are in period style. A rare residence meticulously maintained by university professor's family, who are moving and must sell. $106,000. New MLS.
OLGA ZACHARY
Off. 595-1535 Res. 592-2265

FOUL BAY ROAD

Oak Bay border. Three-bedroom home with large dining room and living room. Convenient location, close to Safeway, recreation centre. Good as residence, excellent investment. Listed exclusively for $63,500.
OLGA ZACHARY
Off. 595-1535 Res. 592-2265

UNIVERSITY AREA QUIET CUL-DE-SAC

★ $106,000 ★

This one owner home, 2 years old. Close to schools and racquet club, in-line living and dining room, bright sunny kitchen, family room with fireplace plus 3 spacious bedrooms located on a fenced garden lot. To view this new MLS please call:
GORDON ADAMS
Off. 595-1535 Res. 592-1353

COSY COTTAGE SOUTH OAK BAY

2 bedrooms, living room with fireplace, separate garage. Exclusive. $84,900.
SIMON HESLOP
Off. 595-1535 388-6275 Pager 704

SOUTH OAK BAY TREED SECLUSION

★ $135,500 ★

Charm and convenience is the theme for this 3-bedroom family home which has it all. Located in Oak Bay. You have the convenience of beaches, shopping, parks and schools. This home contains spacious living room with fireplace, separate dining room, kitchen with sun room off, and a den with fireplace. The full basement is unfinished with a drive-in garage. For more information and viewing please call:
GORDON ADAMS
Off. 595-1535 Res. 592-1353

RENT IT OUT ASKING $54,500

Renovated, 3 bedroom home, new kitchen, wiring, plumbing, living room with fireplace all on a 50'x140' duplex zoned lot in the Fernwood area. MLS 47079.
GORDON ADAMS
Off. 595-1535 Res. 592-1353

ATHLETIC PARK AREA

Residential street almost in town. Walking distance to work, shopping, schools, parks. Good well maintained 3 bedroom home, living room with fireplace, separate dining room, basement. Very good valuable lot. $65,000.
OLGA ZACHARY
Off. 595-1535 Res. 592-2265

FAIRFIELD DUPLEX

2 bedrooms each floor. Fireplace, beamed ceiling in dining room, basement, all with main floor. $132,000.
SIMON HESLOP
Off. 595-1535 388-6275 Pager 704

SECLUDED GARDEN

1932 Mt. Tolmie home retaining charm and comfort. 3 bedrooms, den, 1½ bathrooms, basement and lovely garden. $99,000.
SIMON HESLOP
Off. 595-1535 388-6275 Pager 704

SELLARS DRIVE SOOKE TWO ACRES

Attractive, family home on sunny land. Above road, this home has special features for family living. Stone fireplace in large living room. Dining room. Three bedrooms on main floor. About 1400 square feet on main floor. Full basement area. Large garage/work shop. On no-through road. $99,500. MLS 047181.
CALL: JOHN HOLMS at 386-7521

DESIRABLE FAMILY LIVING WREN PLACE

Two full levels. Main: 3 bedrooms and ensuite, comfortable living room and F.P., dining room opens to large sundeck, kitchen, main bathroom. Down: family room, rec. room, work room, laundry, storage. Carport. Quiet cul-de-sac. $79,500.
CALL: JOHN HOLMS at 386-7521

GORGE-ARCADIA GOOD HOME

Requires revitalizing. About 1200 square feet on main. Two bedrooms, large kitchen. Separate dining room. Living room and F.P. Hardwood floors and plaster interior. Full basement. Duplex-zoned lot 60x100. $74,700. MLS 047700. CALL FOR JOHN HOLMS at 386-7521

THREE-BEDROOM HOME

Situated on Torquay near Lambrick Park this mature and well-cared-for home has a self-contained in-law, one-bedroom suite. There is 1250 sq. ft. on main and excellent family room in basement, with storage and laundry areas together with excellent garage. The lot is easy care. In fact this is a first-class family home especially with the suite. Call for appointment to view:
JOHN JENKINS
386-7521 or 388-5464, Pager 582

REALSPAN PROPERTIES LTD.
846 BROUGHTON 388-6454

SOUTH OAK BAY

Commanding family residence of much charm, located two blocks south of the Avenue and designed by Samuel McClure in 1912. Very spacious accommodation of about 2,700 sq. ft. plus basement and southerly and westerly verandas. Four bedrooms, two and one-half bathrooms, den, three fireplaces and leaded glass accents. Delightful rear yard with vegetable garden. New exclusive listing at $177,500.
BRENT D. EWING
388-6454 658-5661

FIXER-UPPER

Here is a 2-BR, older home on a fenced 65x110 lot offering 850 sq. ft. of living space and 18x22 separate garage with concrete floor plus storage areas. Offered at $49,000.00 in Langford. EXC.
PATRICK SUPEENE
388-6454 (478-6204)
Realspan Properties Ltd.

BY OWNER

New executive home, with double garage. No agents please. $110,000. 478-2705.

National Trust Realtor

Hillside Mall 595-2121
3440 Douglas 382-8101

SEA VIEW

—Central Saanich on large lot
—Underground wiring
—4 BR, 3 bathrooms
—Fireplace in Liv. Room, Dining Rm.
—Large sundeck, 2 greenhouses
—Family room with Franklin Stove
—10¾% mortgage can be assumed
—$96,500, district of new homes: ML.
595-2121 IRENE VAN 477-7821

OAK BAY TWO STEPPER $75,000

Attractive three-bedroom bungalow near Rec. Centre — Living room with fireplace, kitchen with eating area — laundry room — hot water heat — large garage with workshop — property in mint condition — four appliances included in price — to view phone:
DON CLARK
595-2121 592-6651

NEW ON MARKET GORDON HEAD $109,900

1620 KENMORE
OPEN SAT. AND SUN., 2-4 P.M.

This 1 year old quality built home is priced to sell. The main floor of 1330 sq. ft. offers 3 bedrooms, 1½ baths family size kitchen, and large living and dining rooms. Partially developed basement has a huge rumpus room and 4th bedroom. Double carport offers lots of room for parking. Also an excellent assumable mortgage of approx. $61,000 at 11½%. For information call listing salesperson CONNIE CHRISTIANSEN, 592-5334 res. or off. 382-8101.

VERY LITTLE DOWN?

If you are looking for a home of 2 or 3 Bedrooms in a price range you can afford but have little down payment. Why not give me a call. I will gladly go over your Gross Debt Ratio and try to help you find a suitable home you will like and can afford. These homes can range in the $50 or $60,000 bracket. But now is the time to consider buying. Call me anytime and I will make an appointment to come and see you without obligation. HAROLD BARBER, 382-8101 or res. 385-4995.

NEAR GOVERNMENT HOUSE

The best of everything, a quality new 4-bedroom home in one of our best location. Fireplaced living room. Cross hall dining, sunny kitchen with garden view eating area off kitchen family room has old brick fireplace and sundeck. This home is brick exterior and represents top value in the price range. 21x20 recreation (or music room) double enclosed remote controlled garage and much more.
$225,000.
GRAY LAITE
Res.: 656-5267 Off.: 595-2121

NICELY DONE $88,000

There's a very livable home on the sunny Saanich side of the Gorge. 3 bedrooms, rec room, full basement includes large workshop. Separate 2 car garage and sunny rear lawn plus separate garden area. MLS 47500.
GRAY LAITE
Res.: 656-5267 Off.: 595-2121

OPEN FRI. AND SAT. 2-4 P.M.

3931 WINTON
(Off Reynolds)

—Desirable area. Close to everything
—Quiet street, good homes
—Fireplace in living room
—Nice dining room
—Kitchen with eating nook
—2 bedrooms up, one down
—Drive in garage, full basement

WEEKEND OPEN HOMES

Royal Trust

OPEN HOUSE
SAT. 1:30-3:30
945 WOODSIDE
BROADMEAD'S NEWEST AND MOST INTRIGUING!
Fantastic new home with fascinating features for today's living. Exciting room arrangement offers beautiful views from large thermopane windows. Life will never be dreary in this delightful 3-bedroom home. Professionally landscaped, on quiet cul-de-sac. Well priced at $155,000 and just listed. Call
JEANNIE DEWHURST 658-8980 or 384-8001

SAT. 1:30-4:00
7781 WALLACE DR.
Lovely 3-bedroom home, excellent location. Extras Galore — Angle slate fireplace. Private patio — games room, rec. room, great glass greenhouse. Immaculate throughout. Don't miss this one!
PETER TER VEER 479-1588 or 384-8001

SAT. & SUN.
1:30-4:00
1218 GREENWOOD
If you have your parents or young married family living with you — this could be the IDEAL home. Over 2250 sq. ft. of excellent living accommodation on two floors. Only 5 years old — this strata duplex has in-law suite with two bedrooms, living and dining room, kitchen, 4 pce. bathroom downstairs. Three bedrooms, living/dining room, kitchen, 4 pce. bathroom upstairs. Both Immaculate. Share the expenses within the family!! Close to Park on secluded lot. A "Must See". Exclusive with
DORA AND DEREK WICK
388-5464 pgrs. 873 and 874 or 384-8001

809 BRENTWOOD HGTS.
SAT. & SUN. 1:30-4:40
(Off Wallace off Woodward)
New top quality contemporary 3-bedroom offered at $154,500. MLS. This feature packed home has views of the Malahat and Brentwood Bay. A must see for the selective purchaser. Please call.
477-0191 JACK MOEN 658-5448

859 MADISON ST.
SAT. & SUN. 1-4 P.M.
Just listed, an updated attractive bungalow on the Oak Bay border. Fully fenced and landscaped with extra parking. Good quiet neighborhood. $92,500.
ROB FRASER
477-0191 477-0191 (24 hrs.)

564 AGNES
SATURDAY 2-4 P.M.
(Off Glanford)
*Starter or retirement
*1018 sq. ft. bungalow
*2 bedrooms plus
*3rd bedroom or family room
*61x130 ft. fenced ot
*$63,900. MLS.
DALE YOUNG
477-0191 384-8075 Pgr. 1200

1726 SPRUCEWOOD
SUNDAY 2-4 P.M.
GORDON HEAD
STOP. CIRCLE. CALL
Then see this one-year-old, 3-bedroom contemporary. Tucked away in a cul-de-sac, it's close to UVic and shopping, all for $112,600. Call
477-0191 JIM RESLEIN 477-0952

3227 CEDAR HILL RD.
SAT. & SUN. 2-4 P.M.
Looking for value? Stop in and see this super clean 3-bedroom home with development in lower level. Feature fireplace in living room. An excellent family home for $79,900.
DENNIS LIEDTKE
477-0191 477-6979

Royal Trust

3934 ST. PETER
SAT. & SUN. 2-4 P.M.
Owner transferred and must sell. Price reduced to $85,900. Immaculate family home on a quiet cul-de-sac. Over 1100 sq. ft. of living area on main floor with 3 bedrooms, comfortable family sized living room with fireplace, bright kitchen with adjoining dining room, wall-to-wall over hardwood floors. Lower level has 4th bedroom, family rec. room, den plus a good sized lot. To view or for information call now.
477-0191 JUDIE NOWIK 477-2115

990 FORT ST. 381-2233
OCEAN CITY REALTY

AFFORDABLE
AT
$58,500
2618 WENTWICH RD.
SAT. 1:30-4
A really well maintained 2 bedroom bungalow at an affordable price. Features hardwood floors, spacious livingroom and kitchen. Kenetex siding, aluminium windows, well insulated. High pretty lot measures 72x204 — A must to see inside — Give me a call or drop in Sat. Well priced at $58,500.
MARILYN MOORE 382-8015
Ocean City Realty Ltd. 381-2233

OPEN HOUSE
AUG. 8, 9 & 10, 1-4 P.M.
1120 LOENHOLM
$82,900 QUIET AREA
A fine quality home with full basement on a 65x158' lot. In-law suite in bas. plus a lined, heated workshop-Garage. This house must be sold in two weeks so bring us your offer now.
A. NICHOL or W. PETERSON
478-8837 381-2233
Ocean City Realty Ltd.

OPEN HOUSE
SAT. & SUN 12:00-4:00
1578-1580 BRODICK CRES.
(Off Cedar Hill Rd.)
DUPLEX!
ARCHITECT DESIGNED AND LANDSCAPED!
UNIQUE! SECLUDED! PRIME GORDON HEAD!
The list goes on and on but to appreciate the quality and design of this architect designed duplex with unbelievable revenue potential bring your check book and pen and make an offer on asking price of $167,900. The owners have bought and must sell.
MORRIS MURRAY 388-6275 pg 2747
MARY MURRAY 721-5485
Ocean City Realty Ltd. 381-2233

COACH HOUSE
REALTY LTD. 381-5255

SAT. 1:30-4:00
2540 TRENT
(off Haultain)
Newly listed 2 bdrm. bungalow with large living room, fireplace. Excellent location on quiet street near all amenities. Separate garage. $65,900. Exclusive.
Tom Gardner 598-2192

Gordon Head
Open Sat. & Sun.
2-4 p.m.
1686 Bisley Place
(Off Majestic, off Longacre)
On a quiet cul-de-sac, this is a home for the large family. It has a good kitchen with eating area, separate DR with sliding glass doors onto sundeck. LR with FP, 5 bedrms., 3 bathrms, a big rec room, heated in-ground pool, plenty of parking space. Asking price of $122,500. For prior viewing please call:
Pauline Cass
598-1448 or
388-5464, Pgr. 705
SEASPRAY PROPERTIES LTD. 595-3151

OPEN HOUSE
1052
CRAIGDARROCH
SAT. 2-4
DON'T DRIVE BY! Stop in and see this deceiving LARGE 5-bedroom, 2½-bath home. Custom built in 1964 on 3 fully developed levels. Immaculate throughut on a LARGE, nicely-landscaped lot. Vendors have purchased and are anxious to move therefore immediate possession available and your offers are invited on the asking price of $147,000.
Your Host
LEE WROBEL
385-1431 388-6275 Pager 2285
British American Realty Ltd.

SOUTH OAK BAY
This spacious family home was built in 1912 and retains all of its original character and charm. The main floor consists of large reception area, living room and dining room, all with beams, wainscoting and leaded glass built-ins, den, playroom, powder room and kitchen with deck overlooking private back garden. A large open staircase leads to the second floor offering 4 or 5 bedrooms and 2 complete bathrooms. There are 3 fireplaces in all. Close to Marina, beaches and school. $179,900. Owner 595-6319

BOORMAN'S

612 Fort St.
386-7521
2045 Cadboro Bay Rd.
595-1535
BOORMAN INVESTMENT CO. LTD.

OPEN FRI. AND SAT.
1:30-4:30
1641 SARITA PLACE
GORDON HEAD
$119,000
NEW LISTING
A very attractive home priced to sell quickly. This home has everything — quiet street — attractive gardens and view of Mt. Douglas — four bedrooms — three bathrooms — two fireplaces — eating area in kitchen — sliding glass doors off dining room to sundeck — double carport — You will be impressed. MLS.
IAN BOORMAN
Off. 595-1535 Res. 592-3335

OPEN HOUSE
EVERY DAY
UNTIL SOLD
557B ACLAND RD.
(off Wishart)
1:30-4:00 and 7:00-8:30
Owner wants to sell; prefers cash, but will take car, boat or what have you as down payment. This three-bedroom, strata title duplex is immaculate. Patio, wall-to-wall carpet, two bathrooms, newly painted, and waiting for a purchaser at $55,000.
LYLE KAHL
Off. 595-1535 or 388-5464 Pager 876

OPEN HOUSE
SAT. 1:30-4:00
1382 ESQUIMALT RD.
SMALL MANSION CHARACTER AND STYLE
Legally duplexed, but it is used as a family home. Real old world charm and space. On a quiet cul-de-sac. Even grounds are in period style. A rare residence meticulously maintained by university professor's family, who are moving and must sell. $106,000. New MLS.
OLGA ZACHARY
Off. 595-1535 Res. 592-2265

GORDON HEAD
12% MORTGAGE AVAILABLE
OPEN HOUSE
DAILY 2-5 P.M.
Mt. Douglas Estates
6 quality built homes now available in this prime Gordon Head location. Priced from $118,500. Drive out Shelbourne and turn right (just before Mt. Doug Park) onto Robinwood. Follow signs. For further information call 384-1101 or 381-2376. TOD HACKETT

OPEN HOUSE
SAT. 1:30-4:00 P.M.
801 ALVARADO TERR
(Cordova Bay Rd.)
JUST LISTED!! Excellent, 4-BR, family home on approx. ¼ acre. 3 baths, dbl. C.P., 20'x24' sundeck, private, freshly decorated. Immediate possession available. MLS. $135,000.00. HURRY!
477-0141 LINDA K. 479-8565
the PERMANENT

Canada Trust Realtor

1733 ALBERT ST.
OPEN HOUSE
SUN. 2-4:30 P.M.
COME and have a look at this 2 bedroom bungalow in the popular JUBILEE area. Easy care lot, full high basement. VENDOR will consider offers on asking price $69,900. ATTRACTIVE MORTGAGE of $41,500 at 10¼% DUE July 1982. MLS. LORNE DOYLE 595-5131, Res. 595-1047.

BLOCK BB BROS.

See Our Weekly
BESTSELLERS
CATALOGUE
575 BAKER ST.
Open SAT. 1:30-4:30. Really nice 3 bedrm. bsmt. home with expansive views. DR in garage. Double CP at rear. 2 F.P.'s plus dual oil/wood heating. Come and inspect this beautiful home. $84,900 quick possession possible.
386-3231 Gerrit Kfootwyk 479-3313

OPEN HOUSE
SAT. & SUN. 2-4
4190 KASHTAN PLACE
$121,500
High Quadra. Only complete home left in this charming new area. Spacious family living, 3 bedrms. 1 ensuite and 1½ bathrms., living room, dining room, kitchen, family room, sundeck. Energy efficient. Double garage. Fully landscaped.
MILDRED WINDOVER
386-3231 592-5829
RUTH FISHER 384-4389

"ATHLONE WOODS"
OPEN FRI., SAT., SUN.
2-4 P.M.
1566 ATHLONE DR.
Cedar Hill X Rd. to Braefoot to Wende to Athone Dr. Privacy and seclusion, parklike ½ acre amidst oak trees and rock outcroppings. Pleasant, tranquil view, solid 1954 home with 1300 sq. ft. on main. (3 bedrms.) 4 pce bath, down has rec rm., 3 pce, laundry. Possession flexible. $139,000.
MARGARET PRICE
386-3231 477-1941
388-6275 Pager 461

OPEN HOUSE
1431 McKENZIE AVE.
NEW LISTING
You can be first to see the quality and spaciousness of this beautiful home. Set in a high treed setting with an elegant bay window this fine family home awaits your inspection. Three bedrms. on the main and an immaculate in-law suite, large sundeck and antique brass fireplace are featured. See you Saturday.
PRICE $112,000
386-3231 Carole Mackie 598-1753

NEW ON MARKET
GORDON HEAD —
$109,900
1620 KENMORE —
OPEN SAT. & SUN.
2-4 P.M.
this 1-year-old, quality-built home is priced to sell. The main floor of 1330 sq. ft. offers 3 bedrooms, 1½ baths, family-size kitchen, and large living and dining rooms. Partially-developed basement has a huge rumpus room and 4th bedroom. Double carport offers lots of room for parking. Also an excellent, assumble mortgage of approx. $61,000 at 11½%. For information call listing salesperson CONNIE CHRISTIANSEN 592-5334 res. or off. 382-8101 (24 hrs.).

OPEN HOUSE
1427 TAUNTON
(off Oregan)
SAT. 1:30-4 P.M.
Don't miss this solid, 2-bedroom, stucco home! Close-in quiet, no-thru street, full, high basement developed, 2 baths. Lovely back yard with patio, toolshed, and great vegetable garden. MLS. $69,500.
382-8101 RUDY ROST 658-5490

OPEN HOUSE
GORDON HEAD
FRI., SAT. & SUN.
4263 & 4267 FIELDMONT
(Out Shelbourne, right on Robinwood Way)
Two brand new, contemporary homes available. Located at the end of a cul de sac, among other fine homes. Priced at $129,000 nd $136,000.
ART EVANS IN ATTENDANCE
386-0276 or 382-8101
WAYNE BUTTERFIELD
479-7030

REALSPAN PROPERTIES LTD.

846 BROUGHTON 388-6454

OPEN HOUSE
1917 WENMAN DRIVE
SAT. 1:30-4:00
Located off Hillcrest Ave. in posh area of Gordon Head this 4 bedroom home must be sold quicly, since the owners are ready to move into their new smaller home. Built in 1973 and in excellent condition ready for you to move right in. Features include sunny exposure with a sea view of Arbutus Cove, excellent established garden, south facing greenhouse, den and large rec room with an airtight Sidney fireplace insert. This quiet cul-de-sac location is close to all schools and U. Vic and can be all yours for only $139,500. Be sure and see it Saturday, you will be impressed I'm sure.
A. J. "Sandy" Crawford
(477-1561)

ATTRACTIVE
COUNTRY HOME
& EXCELLENT
COTTAGE
$145,000
New Listing — Open House Sat. 1:30-4:00. If you have a growing family then this is your opportunity to live in spacious surroundings on a quiet country road near Deep Cove Elementary School. 4 large bedrooms, 2 full baths, 1½ storey, separate workshop and loads of parking. The rented cottage on this 1 acre property could easily rent for $300.00/mo. Everything in terrific dontion. Located at 1087 Maple Road just past Deep Cove Elementary on West Saanich Road. For additional info contact:
DOUG MENZIES
388-6454 (479-6256)

JACK MEARS
OAK BAY REALTY LTD.
2194 OAK BAY 598-3321
Where Trust Is
The Basis Of All Business

OPEN HOUSE
SATURDAY, 2-4 P.M.
795 CAVE STREET
Is a 3-bedroom, 1½ bathroom, 16-year-old home in Esquimalt, complete with family room in basement. Double width driveway, double carport for ample parking. Asking price: $76,000. Come and see inside this great home. DENNIS BERRY at 598-3321.

OPEN HOUSE
SATURDAY, 2-4 P.M.
2407 MILLSTREAM
$67,900
Come and see this spacious 3-bedroom, no step home on large (80x165) lot. Very well maintained home with a private rear yard. Enjoy the semi-rural setting of this affordable home. Please call RALPH NEWTON WHITE at 592-1981 or DARRYL YOUNG at 388-5464 pager 526, for complete details.

OPEN HOUSE
SATURDAY, 2-4 P.M.
1829 CHIMO CLOSE
$106,000
Well appointed 5-bedroom family home in this excellent area. Approx. 2300 sq. ft. of finished living area, large rec room with fireplace, 3 baths, kitchen with built in eating area and dishwasher. Very pleasant outlook from south exposed sundeck. Early possession possible. MLS. Your host DARRYL YOUNG at 388-5464 pager 526.

Member
Relocation Services Canada

DFH 477-7291

D.F.H. Real Estate Ltd.
1559 McKENZIE AVE.
University $109,500
5 BEDROOMS
1861 Alderwood
Open Sat. and Sun.
1:30-4:00
2 storey colonial family home on a quiet street near all levels of schools. Features: 5 BEDROOMS ON ONE LEVEL, master ENSUITE, main floor laundry room and FAMILY ROOM off kitchen, all situated on an ARTISTICALLY landscaped lot. To view call:
HEATHER WILDE
477-7291 (Bus) 477-7291 (res.)
MARTHA WONNICK
384-8101 658-8892 (Res.)

OPEN HOUSE
Sat. 1:30-4:30
954 Newport Ave.
Rare opportunity to invest in S. Oak Bay. Unique seclusion on 100x165 lot. Family residence of over 2600 sq. ft. consisting of separate L.R. and D.R. both with F.P.s Modern "Jen Air" kitchen. Master bedroom suite with 4 pce. and dressing room. 4 more bedrms. and family room with F.P. Tennis court potential. New listing.
BRIAN SHARP
477-7291 (Bus.) 384-8075 Pgr. 316

PATTERSON CONSTRUCTION LTD.

Office 386-6301 Eve. 656-1455

ONLY 14 REMAINING
from our project of 39 family homes, priced from an unbeatable $68,300, and offering the following features:
—From 1350 sq. ft. living area
—Close to schools
—Bordering on large park.
—All units 3 beds and 1½ baths.
—large mortgages available at 12¾%
—Your choice from 5 original floor plans.
OPEN TO VIEW
DAILY 2:00-8:00
SAT. & SUN. 2:00-5:00
Turn onto Glentana of Admirals South of Admirals/Craigflower intersection.

B.C. LAND AND INSURANCE AGENCY LTD.

OPEN HOUSE
SUN. 2-4
5002 WEDGEWOOD
&
ARDEN ROAD
There is room galore in this three bdrm., two bathrm., bungalow located on 2.25 acres. Home has full basement with large family rm. and 2nd fireplace. Acreage is nearly all fenced with large four stall concrete barn, chicken house, fruit trees and large garden area. Two wells and 4,000 gallon concrete holding tank ensures ample water supply. Asking only $96,900.
478-5588 Don Riehl 478-7403
Don Oakes 478-4334

BRITISH AMERICAN REALTY LTD.

VIEWS
VIEWS
VIEWS
A spectacular home now being completed for September. Professionally designed and being built by one of Victoria's most respectable builders, this home has 3 levels with 1400 sq. ft. on the first level and 900 sq. ft. for the upper 3-bdrm level. From its location at the top of Dean Park Estates each level has views over water, mountains and islands. A unique home in a spectacular location. Asking $225,000.
RANDY SMALL
385-1431 388-6275 # 2283

WANT QUALITY?
and good looks too? Then drive by 1231 Hastings Street. This is a brand new home reasonably priced at $89,900. Phone builder at 479-3786.

BLOCK BB BROS.

See Our Weekly
CATALOGUE
OF HOMES
OPEN HOUSE
SAT./SUN., 2-4
1317 MARCHANT RD.
"BRENTWOOD EXECUTIVE"
A superb residence rarely found in todays market. Over 2300 sq. ft. of professionally finished space incorporating such features as: 3 or 4 bedrooms, 3 full bathrooms, 2 fireplaces, solid oak flooring, solid maple counter tops, cedar feature walls, built-in vacuum, dishwasher, garburator, extensive use of ceramic tile plus much much more. All situated on a beautiful landscaped lot with a fenced rear yard. A perfect family home. Offered at $119,500.
GEOFF FIELD
Off. (24 Hrs.) Res.
477-1841 479-5270

OPEN HOUSE
SAT./SUN., 2-4
4128 SHELBOURNE ST.
$89,900
An extremely clean 3-bedroom, 1½ bath residence located close to all amenities. The full basement is laid out and roughed-in for an additional full bathroom, rec room with fireplace, 4th bedroom, laundry room and large storage area. This is an exceptional buy in today's market for a 4-year-old home. Fully fenced rear yard. MLS.
GEOFF FIELD
Off. (24 Hrs.) Res.
477-1841 479-5270

ARCHITECTUAL
LUXURY
SAANICH PENINSULA
OPEN HOUSE
SAT./SUN., 2-4
11034 BAXENDALE RD.
(OFF CLAYTON OFF W. SAANICH.) A luxurious West Coast split located in the preferred "Deep Cove Area" of N. Saanich. Truly a unique residence with separate Master Bedroom complex (isolated from the main living areas) 2 secondary bedrooms with private balconies and full bath facilities, family room with fireplace. (1 of 3), beautiful country style kitchen with built-in nook plus many other desirable features. Located on the fully landscaped ½ acre lot is a 16'x30' heated workshop (220 volts) and a separate double garage. Offered at $159,000 with $60,000 assumable mortgage at 10¼% due March '83. MLS 45685.
GEOFF FIELD
Off. (24 Hrs.) Res.
477-1841 479-5270

845 ISBISTER
QUALITY RANCHER
Over 1500 sq. ft. of quality situated on large cul-de-sac lot. This secluded home has two bedrooms, charming family room and formal dining room and spacious modern kitchen. A pleasure to view and priced reasonably at $86,900. OPEN SAT./SUN. 2:00-4:00 p.m.
THOMAS HUGHES
477-1841 477-2506

970 GREENRIDGE
SUPERB FAMILY HOME
This home is situated on .44 acres and comes complete with private pool. Some features include four bedrooms on main, large living room, dining room, two fireplaces, two bedrooms down and views. The many fir trees offer privacy for back yard and pool area. Open for viewing SUNDAY, 2-4 p.m. Priced at $138,500.
THOMAS HUGHES
477-2506 477-1841

COLWOOD LAKE AREA
OPEN HOUSE
SAT., 2-4:30
2874 PICKFORD RD.
A real family home with 4 bedrooms, very large living room, dining area plus full dining room. Lot is treed, has sundeck, etc. To view on the asking price of $92,500 call:
477-1841 G. L. LLOYD

ECLECTIC!
1536 Bywood Pl.
(OFF ST. CHARLES)
Sat. & Sun. 2-4
A NEW and very SPACIOUS residence on a quiet cul-de-sac in the convenient and prestigious ROCKLAND area. Exterior of rock and cedar siding — landscaped lot. Luxurious carpeting and rich tones of wood flow together to make an excellent background for either your ANTIQUE or BRASS and GLASS furnishings. 3 bdrms. all large, 3 bathrooms — Den — enormous living room with ceiling-height fireplace — secluded dining room — gourmet kitchen, huge family room — WALLS of MIRRORED closets — a 3rd floor private RETREAT — double garage. This gracious new home is yours for only $166,000,. Exclusive. For private viewing please call
Gladyce McLure
721-3244
Byron Price & Assoc. Ltd.
592-5454

ALL STAR REALTY LTD.

OPEN HOUSE
SAT.-SUN., 1 to 4
592 GEMINI DRIVE
A fantastic 2 or 3-bedroom loo (parlabode) home in a quiet secluded setting. Over 1500 sq. ft. finished. Appliances and slate pool table included. Over 2 acres of property with extra buildings. Asking $95,000. Rocky Pt. Road to Taurus to Gemini.
JIM WEST
386-1255 595-4094

OPEN HOUSE
SAT. 1:30 to 4:00
3163 CARROLL STREET
Completely remodeled 3 bedroom (1 bsmt.) home located close-in — Gorge area. 67x160 lot. Sundeck and Fireplace. Brand new listing. Asking $64,000.
JERRY DOWNER
386-3124 381-6094
SEASPRAY PROPERTIES LTD.

OPEN HOUSE
1740 AMPHION ST
FRI, SAT, SUN 2-4pm
By owner. Well maintained 2 bedroom retirement or starter. Easy care home and yard, conveniently located to hospital, shopping or rec centre. Fenced yard, fruit trees. $67,900. 477-4501.

CADBORO BAY
2425 CAMELOT
Aprox 1700 sq.ft. all on one floor. Lot 63x166. Cul-de-sac. Adjacent university campus. Vacant. $99,000. Open house 2pm-4pm, Sat, Sun. Owner 477-6095.

BRENTWOOD SPECIAL
Builders own brand new house; large seaview lot. Includes appliances, fireplaces, thermopanes, marble bathroom, sundeck, fruit trees, extras. Easy 12¾% financing. 1071 Stellys X Rd. Compare at $89,900. View daily. 652-3802.

GLEN LAKE, OPEN HOUSE
$81,900, SAT—SUN, 1-5pm
By Owner, 1317 Wilhemina Way, (off Sooke Rd., off Ronald), 7 year old family home, 3 bdrm, 1½ bath, Finished rec. room in full basement. Assumable mortgage. 478-5752

Classified Advertising
386-2121
8:00 a.m.-6:00 p.m.
Mon.-Fri.
8:00 a.m.-5:30 p.m. Sat.

250 HOUSES FOR SALE

PATTERSON CONSTRUCTION LTD.

Office 386-6301 Eve. 656-1455

ONLY 14 REMAINING
from our project of 39 family homes, priced from an unbeatable $68,300 and offering the following features:
From 1350 sq. ft. living area
—Close to schools
—Bordering on large park
—All units 3 beds and 1½ baths
—Large mortgages available at 12¾%
—Your choice from 5 original floor plans.
OPEN TO VIEW
DAILY 2:00-8:00
SAT. & SUN. 2:00-5:00
Turn onto Glentana off Admirals South of Admirals/Craigflower intersection.

HIGH QUADRA
4220 KEEWATIN
$139,900
This super Quigg home is brand new and fully landscaped. It features LR with FP and separate DR. Large kitchen with Family Rm with wood stove.
Upstairs you have 3 BR Private Patio off Master BR plus 2 4-pce. baths. Exclusive. Call
IAN CASS 477-3777
ALAN MACGILLIVRAY
477-5950
GLENGARRY REALTY
479-7138

Privacy & Pride
Well maintained on the outside, beautifully decorated on the inside, this 3-BR home is full of pleasant surprises. Spacious addition to basic house features strikingly modern kitchen and dining area. Large, secluded back yard includes small greenhouse. Buy the house (or hire the decorator!). For appointments to view, call:
John Wiens
REALTY WORLD
381-3131 388-5464 Pgr. 852
MacLeod & Associates

B.C. LAND AND INSURANCE AGENCY LTD.

LAKE VIEWS
AND FRONTAGE
Four-bedroom home built for family living. Rec room, den and super-sized sundeck offering terrific lake views. Offered at $129,900.
Mini Estate
Spanish elegances grades this large family home built for entertainings. Set on a private 1.47 acres, it offers privacy and seclusion with your own pond and stream. Asking $169,500.
For inquiries or viewing, please call
Lori Wells
Office 388-5555
Residence 477-0895

OPEN HOUSE
1052
CRAIGDARROCH
SAT. 2-4
DON'T DRIVE BY! Stop in and see this deceiving LARGE 5-bedroom, 2½-bath home. Custom built in 1964 on 3 fully developed levels. Immaculate throughut on a LARGE, nicely-landscaped lot. Vendors have purchased and are anxious to move therefore immediate possession available and your offers are invited on the asking price of $147,000.
Your Host
LEE WROBEL
385-1431 388-6275 Pager 2285
British American Realty Ltd.

SOUTH OAK BAY
This spacious family home was built in 1912 and retains all of its original character and charm. The main floor consists of large reception area, living room and dining room, all with beams, wainscoting and leaded glass built-ins, den, playroom, powder room and kitchen with deck overlooking private back garden. A large open staircase leads to the second floor offering 4 or 5 bedrooms and 2 complete bathrooms. There are 3 fireplaces in all. Close to Marina, beaches and school. $179,900. Owner 595-6319

HENDERSON REALTY LTD. 385-9741

HIGH QUADRA
$109,900 — 4 bedroom or 2 bedroom and separate 2-BR in-law suite. Older character home on large lot, 75x168 secluded, well treed on Quadra near Cook. To view call
RALPH KELLER 385-9741

LOTS
CENTRAL SAANICH
38,500-42,500
WESTCOAST ROAD
2 one acre, 27 and 24,000. One treed, one cleared
SHAWNIGAN LAKE
3 lots almost ½ acre 14,900
Call RALPH KELLER 385-9741

ESQUIMALT
4-PLEX CONVERSION $67,500
Separate meters, electric heat insulated. Rev 5880, expenses 1120. Vendor will carry 30-40,000 for qualified purchaser. Call
RALPH KELLER 385-9741

GORDON HEAD
$115,000. 3 Bedroom. 1½ Baths, 2 Fireplaces. Rec. room and extras bedroom in finished basement. Sun deck, large back yard. To view call
RALPH KELLER 385-9741

BLOCK BB BROS.

See Our Weekly
BESTSELLERS
CATALOGUE
OPEN HOUSE
SAT. and SUN., 2-4 p.m.
5061 ROCKY POINT RD.
New 3-bdrm home on 2 acres, near Helgensen School. Good water supply. Well landscaped. Asking $92,000.
PHILIP BROOKS
478-5561 (Off.) 474-2420 (Res.)

COLWOOD LAGOON
Sea view property. Price reduced to $114,900 for quick sale. 2,450 sq. ft. — 3 bdrm, quiet residential, close to all conveniences.
PHILIP BROOKS
478-5561 (Off.) 474-2420 (Res.)

★ Mount Douglas ★
Estates
HOME OF THE WEEK
★ ★ ★
This quality built 1,680 sq. ft. home in Gordon Head features:
—Front to back split level.
—Cedar exterior and shake roof.
—Family room off kitchen.
—Three bedrooms.
—Two fireplaces.
—Celanese "Naturale" carpets.
—Thermopane windows.
—Totally landscaped lot.
—5-year warranty and many more distinctive features.
—5-year warranty and many more distinctive features.
—Immediate possesston.
—$122,500.
OPEN HOUSE
Weekdays 1-7 P.M.
Weekends 2-5 P.M.
Right, off Shelbourne, Into Robinwood
Call Ron at 384-1101, or Res. 381-2376
Tod Hackett Construction

BLOCK BB BROS.

OPEN HOUSE
2348 TRYON ROAD
SAT. 1:30 to 3:30 P.M.
Sea views, marinas nearby, on east side of Curteis Point area on ½ acre, fully landscaped, home is bright and cheery, rooms are large, large rec room with fireplace. Asking $134,900.
656-5337 Ted Phillips 656-5584
On ⅓ acre with excellent sea views from kitchen and sundeck, 4 bedrooms, 1½ baths, rec room, 2 fireplaces, near Sidney. Offers on $85,000.
656-5337 Ted Phillips 656-5584

LANGFORD
STUCCO BUNGALOW. Full basement. Close to Schools and Shopping. Three Bdrms. Bath Rm. Kitchen, Living Rm. Open Fireplace. Full Basement, Rumpus Rm partly finished. Wired for range and Dryer and Washer. Needs TLC. The Price is Right at $62,000.
C. Carpenter 388-5555
B.C. Land & Insurance Agy. Ltd., 388-5555
530 Broughton Street

the Permanent

702 FORT ST. 382-9191
BOB HUGHES—MANAGER

COLWOOD
BEAUTY
Contemporary 3 BR full bsmnt home nicely landscaped. Features all plastered rooms. Kitchen has built in oven, range, and dishwasher. Full price $79,250.
RUSS McDOWELL
382-9191 382-7930

OPEN SAT. 2-4
1879 FORRESTER
Charming 5 bedroom older home in Dean Heights area situated on a large lot 100x120. Full price $113,000.
RUSS McDOWELL
382-9191 382-7930

the Permanent

Montreal Trust

PEACE &
TRANQUILITY
HALF ACRE
No-step, 4-yr.-old rancher located in prestigious location. Close to marinas. 3 bdrm; 2 bath, eating area, and family room off kitchen. Excellent value at $124,900. MLS.
ANNETTE WALLS
656-3924 656-4891

BY OWNER. NEWLY RENOvated modern 1230 sq.ft. 3-bedroom, full basement home. Large living room, fireplace, modern kitchen with microwave and built-in dishwasher, dining room, sundeck, attached garage, plus 2-bedroom basement suite (rented $300 per month, includes fridge and stove). $82,500. To view: 478-9706.

BLOCK BB BROS.

See Our Weekly
BESTSELLERS
CATALOGUE
SUPER CEDAR
LOG HOME
Quality workmanship, well-built log home with red and yellow cedar 2" finishing. Acres of seclusion bordering on a creek. Last chance at this price. $125,000.
PIERRE BERUBE
478-5561 (Off.) 474-2744 (Res.)
Pager 388-6275 # 2764

Island Homes Realty Ltd.
345 COOK STREET
386-7545
OPEN HOUSE
9348 Maryland
Saturday 2-4 p.m.
LOVELY 4 BR. HOME ON 75x150 LOT. 3 BATHS, REC. ROOM WITH FIREPLACE. LOADS OF PARKING FOR TRAILER, BOAT ETC. NEW ON MARKET, A MUST TO SEE. YOUR HOST — JOHN BARTON FOR PRIOR VIEWING PHONE 386-7545 (24 HOURS) ISLAND HOMES REALTY LTD.
BY OWNER, EXECUTIVE home in good area, spacious ranch style, view of Peninsula and Mt. Baker on ¾ acre, fruit trees, could be subdivided. Main floor, large master bedroom with en suite, 2 other bedrooms, bathroom, large kitchen with dishwasher, 2 wall ovens and fridge, dining room, living room with ceiling to floor stone fireplace. Lower floor, 2 bedrooms, bathroom and laundry room, family room with ceiling to floor stone fireplace, sliding glass door to patio, large office with book shelves, wall to wall carpet throughout, double garage. $153,000. 652-1795. No agents please.
$39,900, COSY BUNGALOW ON small lot near Bay and Quadra. 384-1319

BLOCK BB BROS.

SOMETHING
DIFFERENT
Unique family home on quiet cul-de-sac in Sidney, walking distance to shopping area, on extra large lot with subdivision potential. 3 or 4 bedrooms, with master ensuite, large in line kitchen and dining room, elevated living room with windows on three sides giving great water views. Large double garage. Listed $124,500.
656-7117 Bill Mosher 656-5584

DEAN PARK ESTATES
Large family home close to Panorama Leisure Centre, with beautiful views over Sidney and the Gulf Islands. Many extras, 5 bedrooms, 2 fireplaces, 3 bathrooms, finished rec. room, double driveway, double carport, thermal windows, intercom, built-in vacuum system. Large assumable mortgage at 10%. Price reduced to $157,500. All offers considered.
656-7117 Bill Mosher 656-5584

BRITISH AMERICAN REALTY LTD.

VIEWS
VIEWS
VIEWS
A spectacular home now being completed for September. Professionally designed and being built by one of Victoria's most respectable builders, this home has 3 levels with 1400 sq. ft. on the first level and 900 sq. ft. for the upper 3-bdrm level. From its location at the top of Dean Park Estates each level has views over water, mountains and islands. A unique home in a spectacular location. Asking $225,000.
RANDY SMALL
385-1431 388-6275 # 2283

WANT QUALITY?
and good looks too? Then drive by 1231 Hastings Street. This is a brand new home reasonably priced at $89,900. Phone builder at 479-3786.

PAC-WEST

INTERNATIONAL REAL ESTATE BROKERS INC.
388-6161
NEW LISTING
VIEW ROYAL
An EXCELLENT 3-BR., full bsm't. home. BRIGHT, SPACIOUS, living rm. with F.P., "L" dining rm., cab. elect. kitchen, main floor utility, 4-pce. bath. DOWN FEATURES REC. RM. WITH PARLOR STOVE, F.P., 4th BR., 2-pce. bath and storage rm. The lot is 50'x220' (average). Price $69,900. Exclusive. To view phone Terry Eden or Sharleen Eden, 388-6161.

Oak Bay Cottage
1 Blk. to Sea
$95,000
Call for your personal appointment to view this charming totally renovated 2 bdrm bungalow. It is situated on a 50x133' lot, less than one block from Beach Drive. A new kitchen offers Crestwood cabinets, built-in dishwasher and sunny eating area. The home is completely updated and insulated for electric heat.
Leslee Farrell
592-7246, or
388-5464, Pgr. 665
SEASPRAY PROPERTIES LTD. 595-3151

Century 21

MAYFAIR REALTY
Mayfair Centre
386-2955

WILDERNESS
PARK
New listing. 16-yr.-old 2 BR home on superb high lot. Oaks, shrubs, lawns and rock walls. Fully developed with finished rec room, 2nd bath, laundry room, drive-in garage. Fully fenced. Full price $84,900. MLS. PETER SYKES, 386-2955 or 382-3216.

DUNSMUIR 388-7868

NEAR GORGE
WATERWAY
Feeling rushed? Don't be! There's ample time for us to facilitate a trade or sale of your present home, and for you to take possession of this quality 3 bedrm. home now under construction. Mature trees on lot in good area within easy distances to schools, golf course, rec. centre, and parks. Exclusive at $99,800. Please phone Leo Pigert 598-1975 Edna Vliet 382-0681.

$78,500
3-bedroom, semi-detatched homes on 5-acre strata lots. Fireplaces, double glazing. Full height basements. Priced for quick sale. For further details call: Ken Porter 388-7868 or (res.) 656-5235

IDEAL
IN-LAW!
Well appointed family home close to good shopping and all levels of schools. LR with heatilator F.P., 3 BR. Full Bsmt. (4th BR finished). Asking $119,000. Leo Pigert, 598-1975.

A.E. LePAGE

WESTERN LTD. REALTOR

HIGH GORDON HEAD
Custom built Caldwell Colonial modern, two-year old, tri-level, flawless, quiet, professionally colour co-ordinated quality rugs to the personally crafted carved oak stair. Lower level developed for guests and entertaining. Sundeck overlooking private rear garden and excellent views. Owner transferred. Occupancy Sept. 1st. Please call me for detailed description of accommodation provided by this outstanding home. LYNETTE DELAHUNT 477-7121 or 592-9224.
NEW LISTING
CADBORO BAY
Spacious home on beautifully landscaped property with some sea views. Large sunny kitchen has a deck off it and loads of cupboards. 2 BDR plus a den on the main floor. Downstairs, there's a rumpus room with FP and a 4th BDR and bath. All drapes and appliances included in price of $159,000. Please call for a private viewing appointment. JEANNE CAVAYE 477-7121 or 598-6954.

250 HOUSES FOR SALE

990 FORT ST. 381-2233
OCEAN CITY REALTY
OPEN HOUSE
SAT.-SUN. 2-4
GORDON HEAD
4504 DUART
OFF ASH ROAD
3-bedroom, split-level home. 2 bathrooms, large sundeck. Vacant, early possession. $114,900.
SIEGFRIED LAUSER
Off. 381-2233 Res. 477-9450

OPEN HOUSE
FRI. 2-6 P.M.
3974 OAKWOOD
Excellent Gordon Head Value. 4 BR. $73,900.
RAYM FORBES PAT FORBES
477-4118
Ocean City Realty Ltd. 381-2233

SUPER AREA—
SUPER VALUE!!!
GORDON HEAD—
4 BEDROOMS
$93,900
EARLY POSSESSION
Hurry — This won't last. Make your offer.
PAT FORBES 477-4118
RAYM FORBES 381-2233
OCEAN CITY REALTY LTD.

$69,900
SEARS MALL
Gardener's delight in City home. Older home. 3 bedrooms and basement.
PAT FORBES RAYM FORBES
477-4118
Ocean City Realty Ltd. 381-2233

BRAND NEW
RANCHER
$65,900
A cedar exterior, 3 Bedroom home — brand new with 5 year warranty for $65,900. Pleasant and convenient location in Colwood. Call right away.
ROB ANGUS 381-2233 474-2703

HIGH ON A HILL
Executive-type custom-built home with wonderful view. All rooms are large. Intercom, attached garage, brick and cedar exterior, two full bathrooms, expensive fittings and finishings, close to town, possible in-law suite. Brand new and owner built. An excellent purchase at $115,000.
BEN GREIG 598-3105 381-2233

HILLSIDE/QUADRA
New exclusive listing. 10 years old, 1200 sq. ft. on the main. LR, DR, three bedrooms family room down. Small bachelor suite in basement. Large lot, good view. Spotlessly clean, close to schools, stores and bus line. Priced to sell $97,500.
Ben Greig
598-3105 or 381-2233

SIDNEY
$45,000 Mtge. at 10½% due 1983.
1½ years old — 3 bedrooms
Living room with FP, dining
Quiet cul-de-sac — new area — quick possession
ASKING $75,000
Ruth or Steve Salaga
652-4362 381-2233

COMPARE THIS
TO OTHER
GORDON HEAD HOMES
4 bedrooms, 2 bathrooms, finished recreation room for only $93,900.
SIEGFRIED LAUSER
Off. 381-2233 Res. 477-9450

BY THE CAMPUS
VIEWS
1500 SQ. FT. MAIN
Delightful, spacious well planned. 3-bedroom home plus 1200 sq. ft. ready for development. The living room and dining room are so inviting with views. Kitchen family area. Sunny deck. All so convenient. Two four-piece baths on main floor. Steps to the university. Priced to sell fast. $129,900.00. Dial CLIFF STRETCH to view 381-2233 or 595-4692.

4 LEVEL SPLIT
ASSUMABLE
40,000 MTG
A really great family home featuring 3 developed levels the fourth a full high basement for workshop, etc. Built in 1977 with cedar and stucco exterior shake roof, spacious rec and games room, fireplace — 2 Baths, lots of cupboards in Kitchen. Located on large lot on quiet street. Asking $85,000. Give me a call to view
MARILYN MOORE
382-8015 381-2233

REVENUE + HOME
Vic High area, nice character duplex, rezoned, owner lives upstairs. Rented downstairs, self contained, each 2 bdr, LR, large kitchen, alcove, bath, hall. Nice view, between trees and park. This won't last — call NOW! Only $69,500. Exclusive.
George Breifer 478-8493
British American Realty Ltd. 385-1431

BY OWNER—MUST SELL
Thetis Heights, 5½ year old 3 bedroom, dining room, living room with stone fireplace, large kitchen, 1½ baths, wall to wall carpeting, 2 sundecks. PLUS large in-law suite down with living room, fireplace, bedroom, kitchen and 3 piece bathroom, wall to wall carpeting. Lots of parking on large lot. Reduced to $75,900 for fast sale. 478-0491.

SEARS
$64,900
Tastefully modernized 2 bedroom home on immaculate lot. Spacious 10'X20' custom kitchen, with kitchen carpet and teak cabinets. Deluxe 4 piece bathroom. Partially developed 6' basement. Sundeck. 6' fence encloses private backyard and garden. 595-4805

ROYAL OAK. BY OWNER. 20-year old; 1150 square foot; family home; 2-bedrooms plus 1 downstairs; updated kitchen; view living room with fireplace; carport; completely finished basement with shower, laundry room, rec room with one of kind fireplace; near school, bus, shopping. 480 sq. ft. detached garage/ hobby shop. $98,500. 479-2157.

ONLY 10% INTEREST
Capture family in this 3 BR, split level home featuring DR, spacious LR, rec. rm, large master BR. Located on no-thru street overlooking Vale Golf Course, backs onto Rockheights area of new homes, $73,900: 383-0270.

PRIVATE SALE, OAKLANDS
$82,000, in-law's suite, living room with stone fireplace, dining room, kitchen with built—in dishwasher, 2-bedrooms on main, 4-piece bath, self contained 2-bedroom suite in basement, fully insulated, updated wiring, plumbing, drywall. Close to schools, hospital, shopping, buses. Enclosed yard with productive fruit trees. Call 598-8697.

DIRECT FROM BUILDER
HOMES AND LOTS
In Colwood. City and seaviews from this executive tri-level. Lots of room to develop. Also lots in new subdivision available. Ph. KEN MILLAR 478-1721 or 384-8075 Pager 519 anytime

RIDLEY BROS.
DEVELOPMENT CO. LTD.

THREE BEDROOM NO STEP strata duplex in Langford. 3 years old. Cosy and immaculate. Large beautifully treed and fenced backyard. Secluded patio. Close to schools, lakes, and shopping. Assumable 10¼% mortgage. $55,900. 478-7508

250 HOUSES FOR SALE

GARDNER REALTY Ltd
895 Fort St. 385-7744

OAK BAY
BORDER
$83,900
Located close to schools, hospital and all conveniences, this fine home features a rock FP, also stone walkway, 2 bedrooms on main (could be 3) PLUS 2 bedrooms down. Condition excellent inside and out, with sundeck off dining area enjoying southern exposure. Don't miss this one. Call for appointment to view. MLS.
385-7744 DALE BRIGGS 592-3978

$57,900
SEE THIS ONE
Cosy 2-BR stucco home featuring aluminium windows, nice fireplace, full basement, separate DR and kitchenette. Attractive grounds. Stove, fridge, drapes, dresser, bed and venetian blinds included in the asking price. MLS. Call me today.
MARTIN BATTLE
385-7744 598-6605

SUPER HOME
$74,900
Immaculate and well maintained 2-BR home. Exterior Kenitexed. Separate DR. All floors carpeted. Full basement, well insulated. 8 fruit trees plus hot house in gardener's yard. Close to park, tennis and shops. A pleasure to show. call right now!
MARTIN BATTLE
385-7744 598-6605

STARTER
This little home features 2 bedrooms, large living room with hardwood floor. Kitchen has eating area. Good yard with garden space and patio. ½ basement for storage, workshop and laundry. Oil forced air heat. (Vendor is open to offers). Please call for information and viewing. Priced now at $52,500.
385-7744 ART STREIGHT

NEW LISTING
SIDNEY
Family home—3 bdrms, 2 baths, finished basement with stone bar, sep. laundry and workshop. Beautiful garden plus pidgeon coop — doll house with it's own drawbridge. $81,000. Exclusive with Colette Wilkins.
385-7744 592-6742
(Bilingual Realtor)

EXQUISITE
CRAFTMANSHIP
If you want a beautiful 3-bdrm home with carefree lot, this is for you! All large rooms, finished basement, sep. Laundry room, sep. workshop, double driveway. 3 bathrooms, gorgeous CUISINE. Must be seen to be fully appreciated. New MLS. Must see! So please call for a grand tour!.
385-7744 Colette Wilkins 592-6742

ALMOST
COMPLETED
3 bdrms, strata duplex, ocean view. New cul-de-sac. This is your chance to select your carpet and wall colors. Move in before school starts! Now MLS. Please call:
385-7744 Colette Wilkins 592-6742
(Your Bilingual Realtor)

4 BEDROOMS
¾ ACRE
BEACH ACCESS
$64,900
Vacant and ready to move into. Home features 3 bedrooms on the main plus 2 full bathrooms. Fourth bedroom in basement plus developed attic 100x284, treed lot has a workshop with power, aluminum framed greenhouse, 3 stall boat shed or garage. 2 miles this side of Sooke. MLS 46999.
385-7744 Martin Battle 598-6605
385-7744 Cliff Salmond 477-3626

NEW QUIET
STREET
GORDON HEAD
Immaculate 3 bedroom family splitlevel with quality finish. Large Family room with heatilatered fireplace and sliding doors to outside. Large Li. Room also with Heatilator Fireplace. Solid oak kitchen cabinets, dishwasher, built in vacuum. 2 full bathrooms plus ½ off family room, attractive entrance. the outside is finished with Rockwork (planter beside entrance) and wood siding. Very attractive landscaping. $121,000. Phone W. Frebold Real Estate for an appointment to see this conveniently located home. 386-7414.

P.R.B
P. R. BROWN
AND SONS LTD.
"The People to See"
NEW ON MARKET
Balfour St.
Older 2 bedroom home on nice lot. Burnside/Gorge area. No basement. Offered at $52,500. MLS. To inspect, call:
DAVID SCOTT
479-4405, 385-3435

OPEN HOUSE
1611 SAN JUAN AVE.
SAT./SUN. 2—5PM
Make an offer on $77,900. Prime Gordon Head location. Sparkling retirement or starter. 2 bedroom, no basement home in excellent condition. Living room with corner fireplace, dining room, kitchen with eating area. Laundry room, family room, 4 piece bath, upgrated wiring and insulation. Close to park, schools, bus and shopping. Existing mortgage may be assumed, increased or paid out. Possession September 1st or sooner. Private sale. 477-5196.

LAKE HILL ESTATES
A quality built three bedroom, 2½ bath, family home on oversize corner lot. Features include hardwood floors in entrance and dining room, vaulted ceiling in living room, heatilator fireplace, family room with Fisher stove. Large master bedroom, with mirrored dressing room and large ensuite. Large bay window in kitchen nook, greenhouse window in dining room. Home is two months old, owner being transferred. Price: $137,000. 727-2382.

VIEWS OVER OUR BEAUTIFUL CITY, MT. BAKER, SAN JUAN ISLANDS, THE OLYMPICS.
A 2100 sq. ft., custom designed and built home of elegant West Coast living. Views from just about every room. 3 bedrooms, 2½ bathrooms, double-car garage. Glassed-in breakfast nook. View 3725 Doncaster with me. Offered at $169,000.
VAN. ISL. DEV. CORP. — REALTY DIV. 388-4232
Shane Yada 658-8762

FAIRFIELD—114 HOWE ST
2-story 3-bedroom white stucco character house with 2nd floor balcony, off small but well treed private backyard, 1-block from ocean. $99,500; mortgage $51,000 at 10¼%, 3-years left on term. Private sale; no agents please. 381-5774, 386-7357 after 6pm.

250 HOUSES FOR SALE

SEASPRAY
PROPERTIES LTD. / REALTOR
1911 QUADRA ST. 386-3124
2247 OAK BAY AVE. 595-3151
1677 POPLAR 477-7131

OPEN HOUSE
1141 Baldwin
SAT. & SUN.
1:30-4:00
Fantastic West Coast contemporary split level with vaulted cedar ceilings, 2½ baths, 2 patios, private sundeck, family room off kitchen, 2 fireplaces AND MUCH MORE. Located next to St. Margarets School — Lakehill — SEE YOU SAT.
DOUG POSKITT
477-7131 382-4376

CHARACTER
OAK BAY
$105,000
A lovely older home that has been up-dated. The lot is 63x142 and has a beautiful usable back yard. There are 3 bedrooms with the master having an ensuite. If you are looking for charm in Victoria's most sought after area — you must see this. MLS.
CALL ME!!
SPENCER LEE
386-3124 598-0061

THIS IS IT!
—$54,500
—2 bedrm and dining room bungalow
—loads of storage
KEN WILKE
or 382-9527 477-7131

NEW HOMES
LAKEHILL!
GREENLEIGH!
WICKLOW!
$105-$130,000 quality built, contemporary homes to please the most discriminating buyer. TRY OUR SOLID SOLD, where we guarantee the sale of your home on the purchase of a new home.
DOUG POSKITT
477-7131 382-4376

GORDON HEAD
ONLY $104,500
Lovely home with shake roof, drive-in garage, 3 bedrooms, 1½ baths and on a quiet street. Close to schools, University and Racquet Club. Move in for the start of school. MLS.
CALL ME!
SPENCER LEE
386-3124 598-0061

NEW
$93,500
Just going to be started on a beautiful lot on Darwin Road. This 3-bedroom, 1½ bath home also has a full basement and is 1200 sq. ft. on main floor. So don't waste time as this will be one of the last new homes built in Victoria under $100,000.
SPENCER LEE
386-3124 598-0061

BEAUTIFUL
SPLIT LEVEL
10¼% MORTGAGE
Fantastic Mount Douglas location. This 3-bedroom home is nestled in the trees and it is exceptional. Master bedroom with shower ensuite plus balcony off. Living room is SUNKEN with VAULTED ceiling. Want to hear more? ONLY $129,000. MLS.
CALL ME!
SPENCER LEE
386-3124 598-0061

$98,500
WOW! 5 Bedrooms. Builder's own home. Sea glimpses. Built-in vacuum system. Rec room with fireplace. Exceptional finishing. 2½ baths. You must see this one.
SPENCER LEE
386-3124 598-0061

D F H
477-7291
D.F.H. Real Estate Ltd.
1559 McKENZIE AVE.
LET'S MAKE A
DEAL
$69,900 MLS.
Located in the Gorge-Burnside area, this solid 3 bdrm., full bsmt. home is great for the family. Beside the dining rm. there is a 13x8 eating area off the kitchen. The bsmt. has been roughed in for 2 bdrms., plus rec. room. Heating, hot water and electricity cost only $98/month total. Make sure to call on this home.
KEN HIGHTON
477-7291 (Bus.) 385-9235 (Res.)
384-8075 Pgr. 1259

$69,500
JUST LISTING
This immaculate Cape Cod, 2 bdrm. home is ready for you to move in. An open floor plan with stairs to bedrooms upstairs. Just five years old on a 73'x139' treed lot. A workshop built to match the house with the full upstairs for storage. If you are looking for the fairy tale house — this is it! Call on this exclusive today — there is only one!
ELAINE BAXTER
477-7291 (Bus.) 658-8324 (Res.)

NEW LISTING
NEW FAMILY
DELIGHTFUL YOUNG FAMILY HOME in the heart of convenient Fernwood. Spotless. A lot big enough to play on 145'x50'. Excellent productive garden with fruit trees too, and flowers. SCHOOLS CLOSE BY, Theatre, shoppping; a city home, living rm. with fireplace, TV Room, laundry rm., 1½ baths. All updated and convenient. See it first. Call me now — $77,500.
ERNIE BRIMBLECOMBE
477-7291 (Bus.) 384-8075 Pgr. 969

TEN MILE POINT
Walking Distance to
CADBORO BAY
AND
UNIVERSITY
Don't wait for the first open house to view this lovely family home nestled on an easy-care lot, with natural rockery and oak trees. You'll find excellent accommodation for your family with 3 bdrms. on the main level. Ground level entry to perfect private suite arrangement on the lower level with recreation rm., large bdrm. and 1½ bath. This home is conveniently located close to the village, schools, and university. You'll find pleasant sea glimpses of Cadboro Bay.
VIVIAN PELTON
477-7291 477-7202 (Res.)

GORDON HEAD
3 BDRM.
$93,500
QUIET CUL-DE-SAC FOR THIS FAMILY HOME. L-shaped L.R. and D.R. lead to private sundeck. Kitchen offers mahogany cabinets and eating area. T.V. room on lower level. Double carport and secluded rear garden. new listing.
BRIAN SHARP
477-7291 (bus) 384-8075 Pgr. 316

250 HOUSES FOR SALE

the Permanent For Sale
3447 SHELBOUR IE 477-0141
LARRY BROOKS—MANAGER

107a CLARKE
$64,900.00
BRENTWOOD BAY
OPEN HOUSE
SAT. 2-4 P.M.
Strata duplex. 10¼%, $404 P.I.T. due Feb. '84. 3 Brs., F.P. in L.R., 1½ baths. Attractively landscaped, near beach and other amenities. MLS. 47374.
DOLORES MILES
477-0141 652-2735
388-5464 Pager 767
the PERMANENT

FOR SALE BY OWNER
Quality built 4 bedroom home, two 4 piece bathrooms, double glazed windows throughout, heatilator fireplace, laundry on main floor, large private sundeck, southern exposure, double closed in garage/workshop, large easy care lot. $87,900. No agents please. To view, phone 479-0456

WESTMONT
REALTY 1980 LTD 388-4434

FAMILY HOME
AND DOLLARS
James Bay, 1 block from breakwater and bus. 15 minute walk to downtown. Reasonable offers to $57,000. Phone 382-0076, 9am to 12pm Monday through Friday, 11am to 6pm, Saturdays and Sundays.

BY OWNER
GORGE AREA
Large 3 bedroom older home with new kitchen, sewing room, sauna, leaded glass doors in living and dining room, plus oak hardwood floors, large sundeck, new roof, drive-in garage. 384-5927

PRIVATE SALE
Owner transferred. Brand new house, large lot, 100x200, Goldstream area. Basement nearly finished, rec room and bedroom. 1¾ bath plus roughed in plumbing. Two fireplaces, lots of firewood. $89,900. 474-2577 Come make your offer.

COMFORTABLE SMALL home in Sidney. One large, one small bedroom, spacious living room and kitchen, wall to wall carpeting throughout, Earthstove fireplace, large patio, fenced yard, new metal shed, $55,000 includes matching stove, fridge, washer and dryer. Phone 656-2777

QUIET & CONVENIENT
$118,900 with $53,000 available to 10¼%, 3 years. One year old executive, 3 br, with basement and double carport. Walk to new full service shops, Quadra nd McKenzie. Extra features. 479-9592

Canada Trust Realtor
595-5131

GORGE CHARACTER HOME — Lovely beamed and panelled Living Room, Large Kitchen — and Large Lot.
Exclusive with Glen Myles
Res. 592-6198 384-9335
david burr ltd.

CENTRAL SAANICH, VIEW plus large lot, by owner. 3 bedroom, 2,000 sq. ft. split entry, 2 fireplaces, family room with games area, ensuite, rural surroundings, close to amenities, $89,500. 652-3725.

BY OWNER, 4 BEDROOMS, 2 baths, fireplace, family room, laundry, all appliances, easy care garden, very good location, near all facilities, University Heights area. $130,000. 4033 Cedar Hill. 477-6038 mornings.

BY OWNER. CENTRAL SAANICH family home, in quiet location. 4-bedrooms, 2-baths, fireplace, workshop, basement. On easily maintained large landscaped lot, with seaview. Asking $98,500. 652-9042.

FOR SALE BY OWNER, 2 BEDroom bungalow, Metchosin area, large level fenced yard, nicely finished interior. Great starter or retirement. Only $56,500. No agents please. To view phone 474-2545.

JAMES BAY, COMFORTABLE older home, 2 bedroom, living, dining, kitchen with eating, 924 square feet, 1 floor, close to shops, bus and parks. Phone 592-4557.

FOR IMMEDIATE SALE — By owner, near Brentwood Village, modern 3 bedroom home with dining room, sunken living room, built in family room and den, $96,000. 652-3076

PRIVATE SALE
Immaculate 2 brm. with den or dining room, fireplace, leaded glass windows, w/w carpet, sunporch, garage, large private lot. Phone 383-7076 anytime. $77,000.

SOOKE. FOR SALE BY owner. 3 bedroom home, approximately 1500 square feet on ½ acre. Close to all amenities. View of Olympic Mountains. 642-5488

COLWOOD, COSY TWO BEDroom, 1235 square foot home, with 360 square foot garage, no basement. $60,000. 478-1540. No realtors

FAIRFIELD
With ocean views, 3 bedrooms, den, large separate dinning, 2 4 piece baths, $94,500. No agents please. 385-7442.

COLWOOD
By owner, nice ½ duplex, 3 bedrooms, 1½ bathrooms, 2 years old, $57,500. 2970B Monthelene Pl. 478-2837, 382-3861.

OAK BAY
3 bdrm house, full basement, close to schools, shopping & Rec Centre. Good assumable mtge. $79,900. Principals only. 592-3581

FOR SALE BY OWNER.
Two story, 8 bedrooms including 2 in basement, 3 baths, 2 kitchens, garage, large lot in Gorge. $110,000. 598-9430

BUYING
OR SELLING
CLASSIFIED
ADVERTISING
CAN FILL
YOUR NEEDS

253 COUNTRY HOMES and PROPERTIES

Century 21
WESTERN HOMES LTD.
1087 Cloverdale 386-3494

$132,500
3 ACRES
PROSPECT LAKE
Three acres of privacy, some trees a nice orchard and room for horses. The large family home offers 3-4 bedrooms, family room and lots of peace and quiet. Vacant and available for quick possession (MLS). Call now to view. NEIL R. MACDONALD 721-2121 (24 hrs).

$108,000
1.5 ACRES
CENTRAL SAANICH
NEW LISTING, with a very nice 1.5 acres, part orchard, a garden area and lots of pasture. Included is a very comfortable small home with 2 bedrooms on the main, two down, cozy living room with fireplace, family room and two baths. The extra large garage has plent of room for a workshop. Be the first to see this fine property, call now. NEIL R. MACDONALD 721-2121 (24 hrs).

SWINERTON'S
REALTY WORLD
"LONG LOW
RANCHER"
Central Saanich — Almost an acre of secluded treed, park like property. 1670 sq. ft. rancher featuring old brick heatilator fireplace, dining room with sliding doors to spacious sundeck, 4 bedrooms, 2½ baths, family room, den or TV room (could be separate 1-bedroom suite with bath). Loads of parking. Country living at its best and priced to sell at only $139,500.
BILL McCULLOCH
385-2481 479-4487
Swinerton's Realty World

B.C. LAND
AND INSURANCE
AGENCY LTD.
HORSES, COWS,
CHICKENS, PIGS,
TURKEYS, GOATS,
DOGS & CATS
This 4.89 acre farm has lots of level pasture land for cows and horses or whatever. Outbuildings included. Two large barns, chicken coop, two car garage and workshop. The solid renovated home has four bedrooms, livingroom with fireplace. The large family room has plenty of room for entertaining with a wet bar and 2nd fireplace. Low farm taxes. Yours for only $139,000.
478-5588 Don Oakes 478-4334
Don Riehl 478-7403

B B BROWN ROS on LANSHARD
People Helping People
SEAVIEW
ACREAGE
Near the Experimental Farm, 5.65 acres, good land, 5 bedroom split level home with 2 fireplaces, 2½ baths, 2 sundecks, spacious open plan, separate 22x44 workshop. MLS. Asking $189,000.
JOE RICKARD 656-1628
or 385-8771 (anytime)

SUPERBLY CRAFTED
LOG HOME
PRIVATE ACRES
Delightful privacy and quiet on lightly treed 5.72 country acres. Spacious and very well constructed log home with massive rock wall fireplace, beautiful pegged flooring in entertainment size living and dining rooms. Large country kitchen with built-in barbeque. Small outbuildings plus double carport and workshop. Cleared area for gardening. $139,000. EXCLUSIVE.
DAVE VOGELGESANG
477-1841 388-5464
OFFICE PGR # 760
BLOCK BROS. REALTY LTD.

24 Acres, Timber
2 Homes
Total seclusion on this unique treed property. Located midway between Sooke and Jordan River. Main residence with 10 acres, is a 4 level post and beam home with 1650 sq. ft. of finished area. Heatilator fireplace, shake roof, double attached garage and much more. Second dwelling is a 2 bedroom cottage with 14 acres that's presently rented. Main residence vacant, considerable timber value. Asking $200,000. Contact BILL KOZAK at 642-3709 or CASTLE PROPERTIES LTD. 386-6164.

DEEP COVE
A handsome beautifully built no-step home on just under a half acre of treed seclusion. Three bedrooms, master ensuite, and a total of 1400 sq. ft. with a practical no-step design. This home has double glazed windows throughout, a shake roof, double garage with ample space for a work bench. It's just 400 yards from the sea and quiet close to Deep Cove Marina. MLS 47323. Good value at $105,000
JAMES PARK 652-4119
Pemberton, Holmes Ltd.
384-8124

EXCEPTIONAL
HOBBY
FARM
Fabulous Royal Oak location. There is just under 9 acres of beautiful gently rolling land. The home is a true WEST COAST CONTEMPORARY of the highest standards. If you're looking for seclusion, with acreage, this is as close as you can get to town. Price $295,000 MLS
CALL ME!
SPENCER LEE
386-3124 598-0061
SEAPSRAY PROPERTIES Ltd.

MINI FARM, OVER 2 ACRES on 2 parcels, 8 year old large 3 bedroom split level with fireplace, 2 year old barn for horse, cow and pig, extra chicken coup, very productive garden, lots of fruit trees. $148,500. 656-1927

SACRIFICE - $230,000 VALUE - first $168,000 wins. 4000 square feet of high calabre design and workmanship on 4½ secluded view acres. First viewers secured bargain 3 weeks ago but dealings callapsed. 478-7296.

4 BEDROOM HOME ON 3.44 acres, finished rec room with wet bar, large sundeck and workshop to be finished. 474-2548.

FOR SALE IN NORTH SAANich, large, modern home. 5 level acres, treed and pasture. Quiet road. Asking $190,000. Reply Victoria Press Box 647.

253 COUNTRY HOMES and PROPERTIES

32 ACRE
CATTLE FARM
Lovely flat well-drained land. Completely rebuilt home. All new barns, garage & storage. This is a new listing. Please call for more information. Realistically priced at $690,000. NEW MLS. Easy financing.
Ben Greig 598-3105
Morris Murray 721-5485
388-6275 Pager 2747
Ocean City Realty Ltd. 381-2233

10.69 ACRES
Central Saanich on Central Saanich Road. ALR at present. Great Potential. Build one home and horse barn now. Later? Who knows? Asking $14,500 per acre.
VIDCO 388-4232

ROLLING ACRES
Close to Keating X Rd. Commercial development. Gently rising acreage with a nice older home and large greenhouse. This is a new MLS listing and is priced to sell quickly at $250,000.
Ben Greig 598-3105
Morris Murray 721-5484
Ocean City Realty Ltd. 381-2233

SOOKE AREA. 5 YEAR OLD, no basement, 3 bedrooms, 1½ bathrooms, approximately 1 acre level well treed land. 2 stall horse barn with hay loft, chicken house, tool shed, etc. Proverty needs finishing. Asking $56,500. 642-3948.

SAANICH PENINSULA
PROPERTIES LTD.
2354 Beacon Ave., Sidney
656-4000

6 ACRE METCHOSIN FARM, house, barn, mobile home, orchard. $118,000 478-9819.

GORDON HULME LTD.
Sidney-Saanich Peninsula
656-1154 2444 Beacon Ave.

TRADE
THROUGH
CLASSIFIED
DIAL
386-2121

256 WATERFRONT PROPERTIES

UPLANDS
WATERFRONT
Off the tourist route on .9 acre of privacy this home is approached by circular drive to a Porte Cochiere giving access to a grand foyer. Appointments throughout are lavish, including matched oak panelling in the sunroom, built-in black walnut wet bar, cupboards and bookshelves in the den. Slightly less than 4000 sq. ft. all entertainment rooms are spacious. A private guest suite comprising sitting room, bedroom and 3 pce. bath is in addition to the 3 bedrooms and 2½ baths in the residence. The home is in superb condition and offered at $547,000.00 EXCLUSIVELY THROUGH THE ZIEGLERS.

WATERVIEW
Overlooking Arbutus Cove, a spacious 3 year old West Coast style 4 bdrm, 3 full bathrm home of superb construction. All the expected amenities such as foyer entry, den, rec room, wrkshp. Easy care grounds. Offered at $285,000.

WATERVIEW
Perhaps the only property presently available on Dallas road. Character single family, Edwardian style looking out over Ross Bay. Updated wiring, copper plumbing, but remainder is original. An exciting 6 bdrm home at $189,000.

CENTRAL
SAANICH
2/3 acre, the most exciting home with a view of Bazan Bay. This very large spacious executive home is one of a kind. Beautifully landscaped, indoor pool, plus so many extras it has to be seen to be appreciated. Please cal for private viewing and information. $299,500.

THE ZIEGLERS
592-1768 or
384-8075, Pgr. 310
SEASPRAY PROPERTIES LTD.
595-3151

WATERFRONT
ESTATE
SIDNEY $159,000
Over 2400 sq. ft. of gracious living, cleverly built into a long low bungalow taking full advantage of superb unobstructed views. A large lower level room having heavily beamed ceiling and interesting atmosphere. Two king size BDRS. 28x18 drawing room, panelled lounge, guest size dining room, well equiped kitchen and laundry rooms. Three bathrooms. Three steps to the front door, about twelve steps from green lawn to sheltered cove. Early possession desirable. $225,000. MLS. By appointment only. Call LYNETTE DELAHUNT 477-7121 or 592-9224.

BRENTWOOD
WATERFRONGT
Very different contemporary executive home. 103 ft. of splendid watertront. Sheltered mooring off shore. Double carport plus pad for recreational vehicle and blacktop guest parking. Grandfather clock and magnificent oversize antique furniture will fit beautifully in the lavish space set of three fine stone and slate FP. New MLS. Urgent sale. $276,000. Call LYNETTE DELAHUNT 477-7121 or 592-9224. A. E. LEPAGE WESTERN LTD.

APPROX. 600 FT.
WATERFRONT
Situated in Central Saanich this 10-acre parcel should be sold rather quickly. Older large family home completely and expensively updated. A massive new studio with offices etc., 2½ acres of formal garden, the balance is fenced and cross fenced for livestock, new barn. There is a great deal more to say about this one so please call for information. Offered at $1,000,000. New MLS. Easy financing.
Morris Murray 721-5485
388-6275 Pager 2747
Ben Greig 598-3105
Ocean City Realty Ltd. 381-2233

EAST SOOKE
WATERFRONT
$105,000
(New Exclusive)
Rare opportunity to find waterfront with a good beach and an excellent ranch-style home with basement. Built in 1968 and updated in 1978. Featuring large living room, dining area and family room with fireplace. Modern kitchen, 2 bedrooms up, 1 down, separate garage and storage shed. On Sooke water supply.
RUTH SALAGA 652-4362
Ocean City Realty Ltd. 381-2233

WILLIS PT. WATERFRONT.
$165,000. 652-2008, 656-6112.

256 WATERFRONT PROPERTIES

WATER VIEWS
WITH WATERFRONT
10 ACRES
$69,500
At 17 Mile Road on the southern slope of the Malahat, turn right, then left onto Rocky Mountain Road. Wooded and wonderfully rugged with potentially splendid water views over Finlayson Arm with more than 350 feet of waterfront. For more details:
JACK THOMAS, 382-8101 or res. 385-2319.
National Trust (3440-A Douglas)

COWICHAN RIVER
Beautiful ½ acre paradise with 250 ft. on the picturesque Cowichan River. Large towering trees enhance the relaxed setting. 3 Bedroom home in very good conditionwith basement, separate garage and workshop. Owner says sell at the very realistic price of $73,900. For information call
JIM GILL 478-0008
Ocean City Realty Ltd. 381-2233

WATERFRONT
NORTH SAANICH
Almost finished, brand new, 1540 sq. ft., 3 bedrooms, 2 full baths, 2-car garage, excellent views. Only $193,500. To view call 656-5337 Ted Phillips 656-5584
BLOCK BROS. REALTY LTD.

WATERVIEW DUPLEX
CHARM, CHARACTER
BY OWNER
Unique Gorge waterview duplex on ¼ acre treed lot. Excellent revenue. Close to shops, bus, walkway. Asking $150,000. Principals only. Reply Victoria Press Box 634

Open Sat. 2-4
3030 Leigh Rd.
100' waterfront Langford Lk., a 4-rm. cottage, $65,000 — see main column. Castle Properties Ltd., Pepe Browne 386-6164 or 382-3426.

FIVE ACRES WATERFRONT, $65,000. Located in Sooke on Anderson Cove Road. Please call Eric Ziegler, 592-1768 or 384-8075, Pgr. 310.
Seaspray Properties Ltd.
595-3151

WATERFRONT HOME ON Saturna Island for sale or trade. Asking $69,500 or reasonable offer. 539-2657.

SHAWNIGAN LAKE WATERfront building lot, east side. Good beach. Reduced to $34,000. By owner 382-3914.

VICTORIA WATERFRONT
PROPERTIES INC.
388-4477

2 WATERFRONT, RECREation lots. Honeymoon Bay Resort, Lake Cowichan. 658-8574.

258 CONDOMINIUMS

2 BEDROOMS
With storage rm. and laundry rm. as well. Ground floor unit. Close to new Tillicum Center, $30,900 M.L.

3 BEDROOMS
Lovely corner unit in Esquimalt. Family accom. with spacious rooms, carpetted and immaculately kept. Close to recr., shopping and transp. Immed. sale required. $44,900 M.L.

479-1667 Mary McGuire 479-7668
388-4271 Donna Valikoski 384-2057
J. H. Whittome & Co. Ltd.

LUXURY SUITE
Super views are just one of the features of this choice suite in Spencer Castle. An extra large living room with dining area off has sun all year round — 2 generous size bedrooms — 2/4 pce baths — features like 5 appliances — in suite laundry — double windows, hot water heat. Pool, saunas — extensive gardens — Geust facilities, can be your to enjoy in this distinctive development. For information and to view call MLS
JIM JONES
388-5464 pgr 691 381-2233
OCEAN CITY REALTY LTD.

ENDANGERED
SPECIES
It's hard to find a 2-bedrm condo under $50,000, let alone have everything for comfortable living, such as sauna, swirlpool and exercise room. This top floor unit in a 3-storey building offers all this plus convenience to the Racquet Club, UVic and shopping. Call now on this new listing. $48,900. Exclusive with:
SCOTT USBORNE
477-7291 385-1418
D.F.H. REAL ESTATE LTD.

ROYAL WOODS
1005-1009 MCKENZIE
$70,000
2-BR, 1½ baths, 3rd floor, southwest exposure overlooking gardens and pool. Most desired location in the complex. For further information call:

LAURIE COMO
(479-1179)
Realspan Properties Ltd.
388-6454

OPEN HOUSE
SATURDAY 1:30-4
302-1121 Esquimalt Rd.
Bright and spacious, corner, 2-bdrm condo. S.E. exposure, beautiful views of Olympic Mtns. Immaculate suite in small professionally managed bldg. Low monthly maintenance and low taxes. Ideal retirement, on bus line, steps to shopping centre. Can be purchased furnished or unfurnished. $52,000 (MLS).
GERRIE HUTTON 386-3927
GARY RESTELL 478-6987
MONTREAL TRUST 386-2111

ROCKLAND
CONDO
—Top Floor
—2 Bedrooms
—1½ Baths
—Brick Fireplace
—Attractive Mortgage
—Immediate Possession
—Asking $74,900
LEE WROBEL
British American Realty Ltd. — 385-1431

$34,900
2 BEDROOMS!
Check the value here! Two bedrooms on a back quiet south corner. In a small, well managed building, on the fourth floor and with a big balconey. Sorry, no elevator, just great value. (ML45536). Call now to view. NEIL R. MACDONALD 721-2121 (24 hrs).
CENTURY 21
Western Homes Ltd.
1623 McKenzie Ave.
721-2121 (24 hrs).

NEW LISTING
1 BEDROOM
CONDO
SO CONVENIENT that you can walk to the down town work core. SO CONVENIENT for shopping and the condo is on the top floor! Price is right at $34,900. MLS.
TRICIA PARKER
477-7291
D. F. H. REAL ESTATE LTD.

SPENCER CASTLE
180 deg. of Spectacular Views. This extra large condominium has all the usual advantages of this luxury complex such as 5 appliances, in-suite laundry, outside storage. Pool, saunas, extensive gardens, social facilities plus a 54 sq. ft. in-suite storeroom. Completely soundproof and located away from all traffic noises. For information and to view call: 384-5908 Marion Foster 388-5464 Pager 747.
J. H. Whittome & Co. Ltd.

258 CONDOMINIUMS

UNIQUE
CONDOMINIUM
Windsor House, Royal Woods. Top floor. Southwest corner. 2 balconies. About 1400 square feet on 2 levels. 2 bedrooms, bath rooms, dining, living room, etc. on main. Upper area ideal for den, library, etc. Many features in building. $76,000. MLS. CALL JOHN HOLMS at 386-7521. BOORMAN INVESTMENT CO. LTD., 612 Fort St.

2 B.R. CONDO
$37,900
Spacious condominium in small complex, close to trans and shopping. Large L.R. and D.R. area. 2 B.R.'s — very nice bathroom — loads of storage space, children and pet welcome! To view, call MARGUERITE GIST 721-5220 or 386-6164.

How Sweet It Is
And such beautiful flower gardens. And you don't have to do a thing with them. 3 bedrms., L-shaped LR and DR. Kitchen with fridge and stove included. All carpeted, just waiting for you. $47,900. LOUISE WILTERMUTH 477-6307 or CASTLE PROPERTIES LTD. 386-6164.

"WHY RENT"
Spacious 2 bdrm. condominium with 2-4 pce. baths. Separate dining room. Ensuite storage and washing facilities. Fridge, Stove and drapes included in asking price of $48,500. Call IRENE VAN to view. 477-7821 or NATIONAL TRUST 595-2121. MLS 47022.

3-BDR. CONDO
$32,500.00
Bright and clean with large balcony. W/W throughout. MLS.
DOLORES MILES
477-0141 652-2735
the PERMANENT

IN TOWN CONDO
Clean, close, convenient, 1 bedroom, dinette, balcony. Spanish styling, appliances. $36,700.
JAMIE 721-0084
BETTY HILL 477-8972
D. F. H. REAL ESTATE LTD.

ORCHARD HOUSE
(647 Michigan St.)
Three lovely, one-bedroom suites. Well priced from $44,900 to $52,900. Phone:
Don Rycroft 383-1591
P.R. Brown & Sons Ltd.
385-3435

2-BED JAMES BAY
Low, low price on this corner ste. near Plaza and waterfront. Cash or ter

271 LOTS FOR SALE

Park Pacific

42 NEW LOTS NOW OPEN FOR VIEWING

Choose your new home site now while selection is the greatest. All treed lots in a beautiful natural setting, some with spectacular ocean views of Haro Strait, Mount Baker and the Gulf Islands.

Located in North Saanich on the slopes of Mount Newton adjoining John Dean Provincial Park. Fully serviced ½ acre lots priced from $40,000.

Entrance close to Panama Leisure Centre on East Saanich Road. From Pat Bay Highway turn off McTavish. Site office open daily 10:30 to 4:30.

656-7041
or
Murray Black
388-5464 Pager 773
383-4124 anytime
Park Pacific Investment Ltd.

WEDGEWOOD POINT PROPERTIES

These home building sites are some of the finest available in Canada today. All are a minimum of ½ acre. Beautifully treed and available to build on immediately. If you are looking for a new life style of quality within 10 minutes of right downtown then WEDGEWOOD POINT is for you. Priced from $71,000. EXCLUSIVE AGENTS.
SPENCER LEE
386-3124 598-0061
JACK COLWELL
386-3124 386-3124
SEASPRAY PROPERTIES LTD.

½ ACRE BEAUTIFUL VIEWS TODD INLET

Ideal building site on Melody Lane — Level lot, nicely treed — Good area — Perc tested and proven water supply — MLS. Priced at $42,000.00.
DOLORES MILES
477-0141 652-2735
the PERMANENT*

BROADMEAD

Visit us at our office-display home, 950 Royal Oak Drive
8:30 A.M.-5:00 P.M. 658-5291
Or Call
JEANNIE DEWHURST
384-8001 (24 hrs.) 658-8980
Royal Trust Co.

5 BUILDING LOTS NORTH QUADRA

Quiet and very pleasant residential area. Two road frontage lots and 3 large panhandle lots (2 are over ½ of an acre). Servicing to be completed by purchaser. Package offered at $175,000.
DAVE VOGELGESANG
388-5464 477-1841
PGR #760 OFFICE
BLOCK BROS. REALTY LTD.

COUNTRY IN THE CITY

Just Listed! 0.94 acre building lot in rural Royal Oak setting, yet only minutes to town. Good level home site with grass and trees. Good level home site with grass and trees. Lots of room for garden and recreation vehicle storage. Close to schools. For additional info please contact me.
$48,500.00
W. R. (Wil) Wilson 477-4328
david burr ltd. 384-9335

DEAN PARK VIEWS

Located at the top of Dean Park Estates in North Saanich. The lot measures 102x147, is serviced, has spectacular views and convenient location. $69,900.
RANDY SMALL
385-1431 388-6275 #2283
British American Realty

COUNTRY ESTATE

Ready for your dream home in an area of new exclusive homes, off interurban by Camosun College. Treed quiet and secluded. NEW MLS. 74,900. TERRY SMOLLETT 721-2121 (24 hrs).
CENTURY 21
Western Homes Ltd.
1623 McKenzie Ave.
721-2121

LOTS, LOTS

Ranging from $39,500 for view lots in new subdivision, close to town. Large prime Oak Bay lot, $95,000. WAYNE BUTTERFIELD 479-7030 or 382-8101.
National Trust
(3440-A Douglas St.)

OCEAN VIEW LOT

½ acre Pat Bay area with sunny exposure. Large barn and city water. $43,000. 656-4411.

SOOKE. TWO SPACIOUS properties, partially wooded, good elevation, on quiet road. 2 to 3 acres. 642-5508

DOUBLE LOT, APPROX. 11,000 sq.ft. revenue home. Private 385-6178.

DEEP COVE. 5-ACRE PRIME property. $70,000. Sold by owner. 477-1653.

SUNNY ⅓ ACRE LOT IN Broadmead, $58,000. 656-5494.

LOT FOR SALE, JUBILEE area, asking $40,000. 385-4780.

273 PROPERTY FOR SALE

2.3 ACRES

Magnificent Views
Excellent building site
Absolute privacy
City power and water
20 minutes from city
Asking $68,000
Telephone 477-5617

Gabriola Island

Foreclosure sale. Four 5 acre parcels and one 9 acre parcel. Priced from $15,000. Beautiful view property, close to beach, 112-247-9406

274 PROPERTY WANTED

PROPERTY OWNERS IF YOU HAVE

Subdividable acreage in the greater Victoria area? I have a bonafide purchaser. Please call 478-5561 (Office) Pager 388-6275. No. 2764, 474-2744
PIERRE BERUBE
Block Bros. Realty Ltd.

CASH

Bonified builder developer wants lots and land for subdivision. Quick decision. Phone Kasapi Construction 386-6191 anytime or 592-6081 res.

SINGLE LOT OR SUBDIVIDable lot. Private buyer, cash sale. 385-9151

280 ACREAGE FOR SALE AND WANTED

10 ACRES

Southern exposure looks to ocean, one mile away and Olympics beyond. Nearly square. Trees and bush but little rock outcroppings. Clearing possibly would provide grazing land. Sooke area. Only $39,900 with terms available.
478-5561 FRED CRAIG 642-5886
BLOCK BROS. REALTY LTD.

280 ACREAGE FOR SALE AND WANTED

BORDERING ON EAST SOOKE PARK

10 acres to 12.5 acres nicely treed parcels with lots of road frontage for possible future subdivision.
—with power, telephone and shared wells all in place
—selling fast but a good selection available from $42,500
STAN STUART
Days 592-2407
Evenings 595-0601
MARGETTS & GOWER
OAK BAY PROPERTIES LTD.

COUNTRY HIDEAWAY

Five secluded acres with good building sites and some views. Close by Camosun College on Interurban. $76,900. New MLS. TERRY SMOLLETT 721-2121 (24 hrs).
CENTURY 21
Western Homes Ltd.
1623 McKenzie Ave.
721-2121 (24 hrs)

BEAR HILL PARK

3.38 acres, soil perced, well water tested, electricity on property, a rare find. $89,900. Subs welcome. ALSO HAVE 1 ACRE N. SAANICH.
LARRY LINEHAM
595-2121 595-0134
384-8075 Pgr. 682
NATIONAL TRUST

EDMONTON

16 acres, 20 minutes to city. Beside parkland. Near lake. Power, gas, phone. Well treed. Water and perc tested. Offers on $40,000. 656-1635.

WANTED 5-10 ACRES ON Saanich Peninsula. Preferably close in. LARRY OLSON, CASTLE PROPERTIES LTD. 386-6164.

10 ACRE ESTATES. $44,900. Mill Bay area. Brochure 388-6876

285 UP ISLAND PROPERTIES

Maple Bay Road, Duncan

An exciting 4-bedroom, 3,000 sq. ft. executive's home on 3½ acres, with 400 ft. of lakefront, barn, riding ring and established orchard. Offered at $225,000.

Lovely Lakes Road, Duncan

Nearly 9 acres with an immaculate 4-bedroom home, 2 rock fireplaces, 2 baths, family rm., indoor sunroom, large dining rm, patios and sundeck. Offered at $145,000.

The Complete Home

Located in a prime Duncan area. 2,500 sq. ft. of living area, wine room, outdoor in-ground swimming pool, 4 bedrooms and 4 baths on a fully serviced 100x250' landscaped lot. $135,000.

Further details on above by contacting George Naylor at REALTY WORLD — G. K. SCHMIDT REALTY LTD., 470 Trans Canada Hwy., Duncan, B.C., V9L 3R6. Phone 746-6135 (eves. 746-5210).

MILL BAY RANCHER

1 acre on municipal water, fully fenced and cross-fenced, corner property, 4-stall barn, 1600 sq. ft. house consisting of 3 bedrooms, 1½ baths, living room, with heatilator fireplace, family room, 2-car carport. House is approx. 6 months old. To drive by, turn right off Shawnigan-Mill Bay Rd. to Cameron-Taggart, then left on Carlton to Sylvia Place. This won't last, call today.
ASKING $74,900
For more information contact WAYNE BUTTERFIELD 479-7030 or 382-8101.
National Trust (3440-A Douglas)

OPEN HOUSE SAT. & SUN. 1-4 P.M. 1700 Pritchard Rd.

Located on 9/10 acre of land (4 lots) AT COWICHAN BAY, this 3 BR, 2 bthroom house, 14 yrs. old, has superb views of the bay, beamed ceilings, rec. room with brick FP, lge. sundeck on view side. On sewer and communtiy water plus a well. Lot is part landscaped with mture shrubs and nine fruit trees, and has potential for subdivision. Price $95,000. Wilfred Davis 479-1667 or 658-884.
J. H. Whittome & Co. Ltd.

Protection Island

Where can you find a lot for $6,900 within sight of Vancouver Island's second largest city? Hydro and community water available, roadways for walking. Ideal retreat or base from which to go fishing. ML 46731. Wilfred Davis 479-1667 or 658-8884.
J. H. Whittome & Co. Ltd.

FOR SALE. THE BEST OF both worlds; residential and/or commercial. Shawnigan Lake. Elegant 4 bedroom Tudor in the heart of the village. Large garden with lots of fruit trees. A beautiful home with neighbourhood pub or restaurant potential. Includes adjacent 60X120' lot. $89,500. Call 112-743-4192 for more information.

QUALICUM BEACH, 1 YEAR old, 3 bedroom stucco home, en suite. Large living and dining area inline, with Heatilator fireplace. 1550 sq.ft. on 4' cement crawl space. Separate garage and workshop with bathroom on landscaped lot of 75x165' in good area. $89,000. 112-752-3674

BY OWNERS, WATERFRONT home at Ship's Point, ½ acre treed lot. Fresh mountain water pipeding. 2,000 sq. ft. living space. All amenities. Paved road. $99,000. 112-338-8641

ENGLISHMAN RIVER

5 acre parcels with access to river for swimming and fishing. Near Parksville. Priced from $24,900. Call Ross Harvey, Century 21 Eagle Realty, 248-6191.

MAPLE BAY

Beautiful treed .62 acre lot, south facing slope. Driveway to house site completed. Septic tank approved. Municipal water. $29,500. 112-748-1926 or 748-3402

SHAWNIGAN LAKE: LOT 76, Airbright Lane. $15,000. 478-4498

290 FARMS FOR SALE AND WANTED

ALBERNI VALLEY

160 ACRES-$1500 PER ACRE
Excellent farmland, located on Coleman Road near Sproat lake. Approx. 70 acres has been cleared, ready for planting. Completely fenced with new all steel fence. Unlimited free water from year-round stream through middle of property. Full price $240,000. Will take house as part payment. Owner. P.O. Box 1269, Port Alberni. Phone 724-4211

PORT ALBERNI

170 acres, Sproat Lake, two rented houses, two good wells, 30 acres cleared, considerable timber value, some subdivision potential, a strategically-located money-maker with many alternate uses. Asking $350,000. 385-2057 or 658-8760.

TO RENT, FARM 10 ACRES Central Saanich, new stable for 10 horses, heated second floor, private home, wanted good caretaker of property. Reply to Victoria Press Box 593.

293 GULF ISLAND PROPERTIES

VIEW ACREAGE

N. Pender, unobstructed S.W. sea views, 4.15 ac. nr. desirable Port Washington. Arbutus and evergreens; several bldg. sites. Complete privacy yet near store, wharf and beach. $42,500. Manfred Burandt 629-3271. Pacific Coast Lands Ltd., Pender Island, B.C.

293 GULF ISLAND PROPERTIES

BEAUTIFUL DENMAN ISLAND BRITISH COLUMBIA

—Excellent amenities
—40 Acres of wooded seclusion
—Good well water in plentiful supply
—Rustic single storey home, 2208 square feet
—Artist studio, 960 square feet on two levels
—Ferry access on the ½ hour — 10-minute crossing.
Full price $249,000
For Complete Details and Brochure
Pemberton, Holmes Ltd.,
1000 Government Street,
Victoria, B.C., V8W 1X8
Attention: James Park,
Telephone 384-8124
Res. 652-4119

Thetis Island

VIEW ALL WEEKEND

One of the finest sites in the Gulf Islands, approx. 1.6 ac. and over 270 ft. of prime waterfront with fabulous "suntrap" exposure and sunsets at their best. Lawns, shrubs and fruit trees form setting for intriguing unconventional home which exudes warmth and "welcome." Large living room, dining opening to patio, huge deck to water's edge, separate garage and storage shed, excellent water system. For directions, phone 246-9309, Thetis. Nelson Currie 922-7136. Currie Paddon Realty Ltd. 922-3977.

OCEAN FRONT

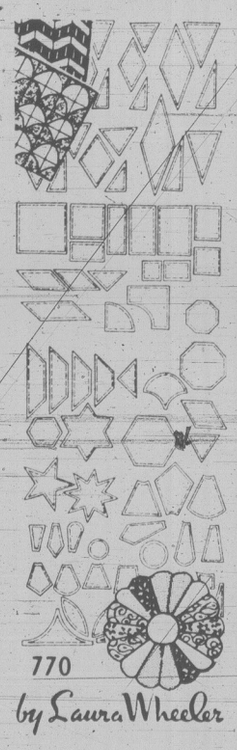
25 acres of southwest exposure on Salt Spring Island. Excellent salmon fishing area, ideal for fishing resort. $110,000. 656-4411. PO Box 369, Brentwood Bay, V0S 1A0.

FULLY SERVICED WATERfront lot with private wharf on Buck Lake, Pender Island. Offers on $22,500. 478-2442.

SPELL IT OUT

When you have something to sell, the easiest way to find a buyer is to spell it out in print! You do that by placing a low-cost Classified Ad in the newspaper, telling our readers what you have to sell. We'll help you. Give us a call today at 386-2121.

Quilt News!



770
by Laura Wheeler

Attention quilters! Over 75 transfers to make templates!

Save money, time! Make templates from our transfers; also includes most popular charts; instructions to design your own quilt. Pattern 770: transfers, charts, instructions.

$1.75 for each pattern — cash, cheque or money order. Add 50¢ for each pattern for first-class mail and handling. Send to: Victoria Press Ltd., Pattern Dept., 109 Crockford Blvd., Scarborough, Ontario, M1R 5B4. Print plainly pattern number, your name, address.

NEW! 1980 NEEDLECRAFT catalog. Value packed! Over 170 designs—all crafts; 3 free patterns printed inside. Send $1.00

132-Quilt Originals	$1.50
131-Add a Block Quilts	$1.50
130-Sweaters-Sizes 38-56	$1.50
129—Quick/Easy Transfers	$1.50
128-Patchwork Quilts	$1.50
127-Afghans 'n' Doilies	$1.50
126-Crafty Flowers	$1.50
125-Petal Quilts	$1.50
124-Gifts 'n' Ornaments	$1.50
123-Stitch 'n' Patch Quilts	$1.50
122-Stuff 'n' Puff Quilts	$1.50
121-Pillow Show-Offs	$1.50
117-Easy Needlepoint	$1.50
116-Nifty Fifty Quilts	$1.50
115-Ripple Crochet	$1.50
113-Instant Gifts	$1.50
110-16 Jiffy Rugs	$1.50
109-Sew & Knit	$1.50
108-Instant Macrame	$1.50
106-Instant Fashion	$1.50
105-Instant Crochet	$1.50
103-15 Quilts for Today	$1.50
101-Quilt Collection	$1.50

Deaths and funerals

305 DEATHS and FUNERALS

BELL — On August 6, 1980, after a brief illness, Frederick Manly Bell, aged 62 years, of 2830 Tudor Avenue, born in Winnipeg, Manitoba. He is survived by his loving wife, Patricia; two daughters, Mrs. Barbara Ellis of Delta and Marylyn of Vernon, B.C.; two grandchildren, Michael and Christine; two stepchildren, Pam McDonald of Vancouver and Allan McDonald of Victoria; sister, Mrs. May Lou Lawson of Victoria; brother, John Winslow Bell of Oakville, Ontario; a niece, Mrs. Elizabeth Lock and a nephew, Tony Earle, both of Victoria.

Funeral service in the FAMILY CHAPEL of McCall Bros., on Friday, August 8 at 1:30 p.m., followed by cremation. Flowers gratefully declined.

DAMASKE — In Victoria, B.C. on August 6, 1980, Howard J. Damaske aged 67 years of No. 7-3951 Bethel Place, born in New Westminster and a resident of Victoria for 35 years. He had been well known as the Island Representative for Standard Oil. He is survived by his loving wife, Rose Helen; his sister and brother-in-law, Iva and Curly Gowler of Decatur, Illinois, U.S.A.; brother and sister-in-law, John and Sadie of Eureka, California; a niece, June Martin of Aptos, California and several grandnieces. He was an active Shriner, being a member of the Gizeh Temple and the Victoria Shrine Club.

Visitation at McCall Bros. from 7:00 to 9:00 p.m. on Sunday, August 10. Funeral service in McCall Bros. Chapel, Johnson at Vancouver Streets on Monday, August 11 at 10:30 a.m. Interment at Royal Oak Burial Park. (Flowers gratefully declined. Memorials, if desired, may be made to the charity of one's choice).

GEORGE — Suddenly, Norman (Dick) Daniel George, aged 49 years, in Alert Bay, B.C., on August 4, 1980, late residence, Sooke Reserve. He leaves his beloved wife, Day; daughters, Linda Bristol, Denise, Darlene and Diane; sons, Damien and Rick; granddaughter Monique; sister, Louise Lacy; son-in-law, Alvin Bristol and a large number of dearly-cherished relatives and friends. Dick, both a fisherman and a logger, was very active in affairs on the Sooke Reserve, dedicated to perpetuating the Native heritage; he will be greatly missed by the Indian people of Vancouver Island and countless friends of all races and walks of life.

Prayers will be offered in the Sands Mortuary Limited, "Memorial Chapel of Chimes," 1803 Quadra Street, Victoria, B.C., on Sunday, August 10, 1980, at 7:30 p.m. Mass will be celebrated in St. Rose de Lima Church, Sooke, B.C. on Monday, August 11, 1980 at 10:00 a.m. Rev. Father William Mudge and Rev. Father Terry McNamara celebrants. Interment at the George Cemetery, Sooke, B.C.
SANDS-VICTORIA

GREAVES — On August 3, 1980, James Mitchell, aged 83 years, in Royal Jubilee Memorial Pavillion. Mr. Greaves was born in Chemainus, B.C. in 1897. He was a First World War Veteran enlisting in 1915, serving overseas with the 48th Battalion lost an arm in action in 1916. Second son of the late Capt. Harry B. Greaves and Mrs Greaves. Mr. Greaves was awarded a Medal for Bravery in 1927 for saving a woman from drowning in the Cowichan River. He leaves his wife, Evereld; one son, Allan and daughter, Joan Bittorf both of Victoria; Malita Haynee of Westbank, B.C.; Susan Schultz of Fairbanks, Alaska; his daughter, Robin predeceased him in 1966 and one sister, Mrs. Molly Parker of Victoria. He leaves 13 grandchildren and six great-grandchildren.

Arrangements through the Memorial Society. Private. Cremation following.

HALL — In Victoria General Hospital on August 6, 1980, Emma Patricia Hall, aged 84 years. She is survived by her loving daughters; Mrs. Patricia Beament of Ottawa, Ont., and Mrs. Allison Bolton of Victoria; and grandchildren Geoffrey and Alison Beament of Ottawa.

Funeral service in the FAMILY CHAPEL of McCall Bros., on Monday, August 11, at 1:00 p.m. followed by cremation. (Flowers gratefully declined. Donations, if desired, may be made to the Cancer Fund, 857 Caledonia Street, Victoria, B.C.)

HENSON — Peacefully on August 6, 1980, Mrs. Isobel Henson, age 68 years. Born in Victoria, B.C. late residence, 1737 Amphion Street. She leaves her sons, John, Courtenay, B.C., Rick, Rod and Fred, Victoria, B.C.; daughters, Mrs. G. A. (Carol) Johnson and Mrs. Jaunita Mason, Port Alice, B.C.; 10 grandchildren; sisters, May Hancock, Victoria, B.C. and Jean Campbell, Salt Spring Island.

Service in the Sands Funeral Chapel of Heather, 317 Goldstream Avenue, Colwood, B.C. on Monday, August 11, 1980 at 3:00 p.m. Rev. W. E. Greenhalgh officiating. Interment at the Hatley Memorial Gardens.
SANDS — COLWOOD

KERKHOVEN — In Sooke, B.C. on August 5, 1980, Eduard Johannes, husband of B. Elisabeth, father of Beryl J. and Edward L.

Private cremation. Memorial service Sunday, August 10, at 2:30 p.m. in Knox Presbyterian Church, Sooke. Rev. L. K. Lin officiating. Flowers gratefully declined. Arrangements through the Memorial Society of B.C. and FIRST MEMORIAL SERVICES.

SMITH — In the Victoria General Hospital, on August 7, 1980, Kathleen Smith, beloved wife of W. C. Noel Smith, aged 79 years. She also leaves two daughters, Kathleen Joan Anderson of Vancouver and Ann Noel Callow of Victoria; son, Paul; seven grandchildren; five great-grandchildren; two sisters, Mrs. Mary Wilkinson and Mrs. Dorothy McRae; daughter-in-law, Claire Smith. Predeceased by a son, William John Smith and a daughter, Mary Isobel Smith.

Funeral service in St. John's Church, Quadra Street, on Monday, August 11 at 2:00 p.m. with the Rev. C. Lonsdale officiating, followed by cremation. Flowers gratefully declined. Donations, if desired, may be made to the Heart Fund, 1008 Blanshard Street. McCall Bros. in charge of arrangements.

God in his wisdom
has recalled
The boon
his love had given
And though the body
slumbers here
The soul
is safe in heaven.

309 IN MEMORIAM

MARKUSICH — In loving memory of a dear husband, father and grandfather, John Ivan, who passed away 7 years ago today.
His memory is as dear today,
As in the hour he passed away.
To us his name will ever be
The key that unlocks memory
Of a dear one gone but cherished yet
A beloved face we'll ne'er forget.
Lovingly remembered by wife Magda, children Mike, Mary, Ann, Helen, Nada and families.

SHORT-In loving memory of a dear daughter and sister Doreen who passed away August 8, 1977.
A light is from our household gone.
A voice we loved is stilled,
A place is vacant in our home,
Which never can be filled.
Some may think you are forgotten,
Though you are on earth no more,
But in memory you are with us,
As you always were before.
Lovingly and sadly missed by her mother Minnie, brother Ron, sister-in-law Louise, brother Albert, sister-in-law Sharon, brother Bryan, sister Donna, brrther-in-law Larry and all their families.

310 FUNERAL DIRECTORS

McCall's

FRIDAY
PEDERSEN
Mr. Holger
11:00 a.m. FAMILY CHAPEL
MOWAT
Mrs. Elsie Louise
1:00 p.m. FLORAL CHAPEL
BELL
Mr. Frederick Manly
1:30 p.m. FAMILY CHAPEL
GRAHAM
Mr. Arthur Fletcher
2:00 p.m. FLORAL CHAPEL
BATCHELOR
Mr. Albert Edward
3:00 p.m. FAMILY CHAPEL
HERRINGTON
Mrs. Clara
3:15 p.m. FLORAL CHAPEL
SUNDAY
DAMASKE
Mr. Howard J.
VISITATION 7-9 p.m.
McCALL'S
MONDAY
DAMASKE
Mr. Howard J.
10:30 a.m. FLORAL CHAPEL
HALL
Mrs. Emma Patricia
1:00 p.m. FAMILY CHAPEL
SMITH
Mrs. Kathleen
2:00 p.m.
ST. JOHN'S CHURCH

McCALL BROS. Funeral Chapels
JOHNSON AT VANCOUVER STREETS

For Funeral and Pre-Arrangement Information Phone 385-4465

Sands
Since 1912

SHARING and CARING to Provide ALL TYPES of SERVICE through COMMUNITY CHAPELS.
Phone Anytime

VICTORIA	388-5155
SIDNEY	656-2932
COLWOOD	478-3821
DUNCAN	746-5212
LADYSMITH	245-2331
NANAIMO	753-2032
PARKSVILLE	248-3238

LAVERNE and MASON SANDS

Sands

Haywards (B.C. Funeral Co.) Thomson & Irving

Funeral Chapels
1625 Quadra St.
386-3505

CUNNINGHAM FUNERAL CHAPEL
1155 FORT STREET
Phone 384-5512 or 384-8626
Offering dignified moderate service for all. Geo. S. Cunningham, owner, manager.

FIRST MEMORIAL SERVICES
Serving the Public and Exclusive Area Undertakers for the Memorial Society of B.C.
658-5244.

311 MONUMENTS

STEWART MONUMENTAL WORKS LTD.
ESTABLISHED 1896
Marble fireplace and tabletops.
1403 May St. 384-3452
Memorial of Distinction

Mortimer's Monuments
383-6421
709 KINGS RD. (at Douglas)

312 FLORISTS

Daisy Chain Florist
382-2512 435 Simcoe St.

300 CARDS OF THANKS

Heartfelt thanks to the many wonderful friends who helped and consoled me during the illness and subsequent loss of my dear husband Louis. My gratitude to Dr. Wait, and the nursing staff of 3 CE, Victoria General Hospital, Dr. Gloster, and the nurses at Cowichan District Hospital, and especially the nurses of the Home Care Nursing who were so supportive.
My thanks also to Reverend Ellis and Father Salmon, who gave such a magnificent memorial service, and to the Legion and Ladies Auxiliary for participation.
Zona Bauer

We wish to express our sincere thanks and appreciation to our relatives and friends and neighbours for their acts of kindness, Messages of sympathy, cards, flowers, and donations during the loss of our dear mother and grandmother, Mrs. Grace Abery. Your thoughtfulness will always be remembered. — Audrey, Watson and Ann Stinson — Pat, Jim, Diane and Darlean Smith.

Korea seizes 'hooligans'

SEOUL (AP) — A total of 16,599 alleged hooligans, racketeers, gangsters and gamblers have been arrested since Monday in a "special measure to eradicate social evils" launched by South Korea's martial-law government, a spokesman said. The spokesman said those arrested will be screened and referred to court martial. Most will undergo four weeks of "re-education" and some will receive sentences.

NOTICE OF APPLICATION FOR CHANGE OF NAME

NOTICE is hereby given that an application will be made to the Director of Vital Statistics for a change of name, pursuant to the provisions of the "Change of Name Act," by me: Nancy Eileen Graham of 4961 Thunderbird Place, Victoria, B.C., in Victoria, in the Province of British Columbia, as follows: To change my name from Nancy Eileen Graham to Neile Nancy Eileen Graham.
Dated this 6 day of August, A.D. 1980.
Nancy Graham

NOTICE OF APPLICATION FOR CHANGE OF NAME

NOTICE is hereby given that an application will be made to the Director of Vital Statistics for a change of name, pursuant to the provisions of the "Change of Name Act," by me: Martin Scott Mitchell of 3580 Cedar Hill Rd. in Victoria, in the Province of British Columbia, as follows: To change my name from Martin Scott Mitchell to Martin Scott Hart; my wife's name from Penny Mitchell to Penny Hart.
Dated this 6 day of August, A.D. 1980.
M. Mitchell

NOTICE OF APPLICATION FOR CHANGE OF NAME

NOTICE is hereby given that an application will be made to the Director of Vital Statistics for a change of name, pursuant to the provisions of the "Change of Name Act," by me:— Cynthia Jean Mackenzie of 878 Falkland Rd. in Victoria, in the Province of British Columbia, as follows:— To change my name from Cynthia Jean Mackenzie to Cynthia Jean Chelle.
Dated this 6th day of Aug., A.D. 1980.
Cynthia Mackenzie

NOTICE TO CREDITORS AND OTHERS

IN THE MATTER OF THE ESTATE OF LENA LEWIN, deceased, formerly of St. Charles Rest Home, 1006 St. Charles Street, Victoria, B.C.

NOTICE IS HEREBY GIVEN that creditors and others having claims against the Estate of the above deceased are hereby required to send them to the undersigned Executors at 737 Fort Street, Victoria, British Columbia, on or before the 5th day of September, 1980, after which date the Executors will distribute the assets of the said deceased amongst the parties entitled thereto, having regard only to the claims of which it then has notice.
YORKSHIRE TRUST COMPANY
ROBERT ANTHONY LEWIN, EXECUTORS
By: GEORGE EASDON
SOLICITOR,
VICTORIA, B.C.

INVITATION TO TENDER

Sealed Tenders for the Drilling and Developing a water well at French Beach Provincial Park will be received by the Ministry of Lands, Parks and Housing, Nanaimo, B.C. up to Three P.M. Thursday, August 28, 1980, and opened in public at that time at 190 Wallace Street, Nanaimo, B.C.
Plans and Specifications may be obtained from J. W. Gillings, Regional Director, #203-190 Wallace Street, Nanaimo, B.C.
The lowest or any Tender will not necessarily be accepted.
Inspection of the site may be arranged by contacting the Regional Director, Nanaimo, B.C. (Phone 754-4297).
Honourable James R. Chabot
Minister

Province of British Columbia
Ministry of Lands, Parks and Housing

BRITISH COLUMBIA PURCHASING COMMISSION QUEEN'S PRINTER, PROVINCE OF BRITISH COLUMBIA

Proposals are requested for the provision and installation, F.O.B. Queen's Printer plant, Second Floor, 563 Superior St. Victoria, B.C., of a front-end composition system to meet functional systems.
Full specifications covering our requirements will be available at the offices of the Purchasing Commission, 914 Yates ST. Victoria and Ste. 125-1190 Melville St. Vancouver B.C. Completed tenders must be in the office of the Purchasing Commission 914 Yates St. Victoria, B.C. no later than 3 p.m. August 28, 1980. This Commission reserves the right to renegotiate this contract with any successful tenderer as the public interest may apply. Lowest or any tender not necessarily accepted.
A.W. Charlton,
CHAIRMAN
Purchasing Commission,
Parliament Buildings,
Victoria, B.C.
1 August, 1980

AGRICULTURE CANADA INVITATION TO TENDER

SEALED TENDERS for the project or services listed below and addressed to:
Director,
Saanichton Research Station,
Agriculture Canada,
8801 East Saanich Rd.,
Sidney, B.C. V8L 1H3
Ph: 656-1173
will be received until 3:00 P.M. on the specified closing date. Tender documents can be obtained from the Administrative Office at the above noted address on payment of the applicable deposit.
PROJECT/SERVICES
To construct two (2) new greenhouses at the Saanichton Research Station, 8801 East Saanich Road, Sidney, B.C., to be used in the solar heated greenhouse project.
(1) Standard greenhouse 36'2"x60'8"
(1) Lean-to type structure 21'0"x60'8"
Tender documents may also be seen at the Construction Association Offices at (1) 1075 Alston St., Victoria, B.C. V9A 3S6 and (2) 2675 Oak St., Vancouver, B.C. V6H 2I2.
Closing Date: 15th August, 1980
Deposit: $25.00
INSTRUCTIONS
The required deposit for plans and specifications must be made in the form of a "Certified" bank cheque to the order of the Receiver General for Canada and will be released on return of the documents in good condition within one month from the date of tender opening. Deposits not reclaimed within the specified time limit will be forfeit to the Receiver General. The lowest or any tender not necessarily accepted.

Lou Grant has 15 chances

PASADENA, Calif. (AP) — *Lou Grant* dominated the Emmy Award nominations Thursday for the second straight year as the threat of an actors' boycott clouded next month's awards ceremony.

The CBS television series about a Los Angeles newsroom headed by Edward Asner collected 15 nominations.

Moviola, a three-part movie series about the early days of the motion picture industry, collected 13 nominations, and *M-A-S-H* had 11.

Other shows receiving multiple nominations included *All Quiet on the Western Front* with seven, *Amber Waves* with six, NBC's *The Big Show* with six, *Baryshnikov on Broadway* with six, *The Muppet Show* with eight and two cancelled NBC series, *The Rockford Files* with six and *Skag* with seven.

Lou Grant was nominated as the outstanding drama series and Asner was nominated as best actor in a drama series for his title role as the prototype city editor. The series won last year, but Asner, who was also nominated, failed to win the Emmy in 1979.

The other *Lou Grant* stars nominated for best supporting actor were Mason Adams, who plays the managing editor; Robert Walden, who plays reporter Joe Rossi; Linda Kelsey, for her role as reporter Billie Newman; and Nancy Marchand, who plays the paper's publisher, Mrs. Pynchon. Nina Foch was also nominated as best supporting actress for a guest star appearance on the series.

CBS's *M-A-S-H* was nominated as outstanding comedy series and Alan Alda was nominated as best actor in a comedy for his starring *M-A-S-H* role as army surgeon Hawkeye Pierce. Nominations for best supporting actor went to co-stars Mike Farrell, Harry Morgan and Loretta Switt.

The awards show, scheduled Sept. 7, may be in for trouble if the strike by 60,000 performing members of the Screen Actors Guild and the American Federation of Television and Radio Artists continues as expected.

Negotiations are stalled at present, and union spokeswoman Kim Fellner said that a boycott of the Emmy telecast was under consideration.

"We are looking at a long strike," she said, "all the way into September."

Zimbabwe minister denied bail

SALISBURY (AP) — The third highest ranking member of the black majority government of Zimbabwe has been denied bail after being charged with murdering a white farmer, court sources said.

Lawyers for Manpower and Planning Minister Edgar Tekere filed a petition Thursday asking High Court Judge T.A.T. Smith to free Tekere on bail, but the judge turned them down without explanation and ordered him held, the sources said. No trial date has been set.

Tekere has criticized Prime Minister Robert Mugabe's moderate policies toward the country's nervous white minority, and he is popular among many younger black Zimbabweans.

The way his case is handled could determine how many of the country's 200,000 remaining whites choose to stay. It also could test Mugabe's support among the radicals in his three-month-old socialist government.

New city hall?

MEDICINE HAT (CP) — A plebiscite will be held Oct. 15 on a city borrowing bylaw to build a new $15.9-million Medicine Hat city hall.

A 1,500-name petition given to council forces the city to hold the plebiscite on its plans to borrow $13.7 million.

Crossword By Eugene Sheffer

ACROSS
1 Male swan
4 Route
8 Pungent flavor
12 Feel poorly
13 "God's Little —"
14 State
15 Some stocks
17 Shade of green
18 Suffix with kitchen
19 In a strange way
20 Between twelve and twenty
22 Lion's pride
24 Author Seton
25 Recollect
29 Menu item
30 Foundation
31 Pinocchio's nemesis
32 City official
34 Undiluted
35 Swimmer's units
36 Engender
37 Emulate a scholar
40 Sabot
41 Misplace
42 Pickerel
46 War god
47 English river
48 Astronaut's module
49 Impudent
50 Raced
51 Soap ingredient

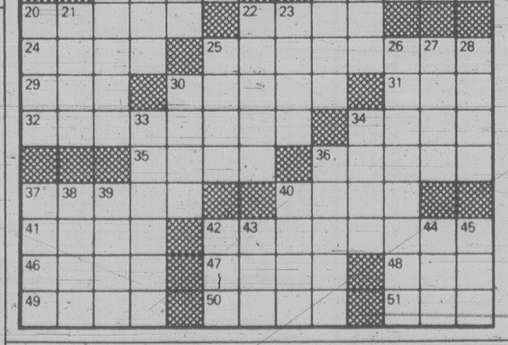
DOWN
1 Carriage feature
2 Corn product
3 Like Frank Sinatra
4 Treaties
5 Throb
6 Prefix for angle
7 With it
8 Type of bicycle
9 Eager
10 Nickname for Helen
11 Lady Jane
16 Sight in Sicily
19 Bills
20 Scarlett's home
21 Chemical suffix
22 Hills
23 Idi —
25 Inclined roadway
26 Sunfish
27 Ireland
28 Type of pipe
30 Donkey's remark
33 First-born
34 Stage item
36 Run, as dyes
37 Strike
38 Rent
39 Addict, today
40 Word with miracle
42 — -relief
43 Sass
44 Under lock and —
45 Dutch uncle

Avg. solution time: 25 min.

B	A	L	I	■	R	E	S	■	T	S	A	R
O	D	I	C	■	O	R	T	■	O	M	O	O
W	I	N	E	■	A	R	E	■	R	A	K	E
S	T	A	F	F	S	■	E	N	O	L	■	■
■	■	L	I	T	T	L	E	S	L	A	M	■
R	I	G	O	R	■	R	E	T	■	F	L	A
A	C	R	E	■	C	A	D	■	A	R	E	S
N	E	E	■	E	L	M	■	S	T	Y	E	S
G	R	A	N	D	O	P	E	R	A	■	■	■
■	■	T	A	O	S	■	P	O	L	L	E	N
A	L	A	S	■	E	L	S	■	O	I	S	E
N	A	P	A	■	T	O	O	■	S	V	E	N
E	D	E	L	■	S	A	M	■	S	E	R	E

8-8

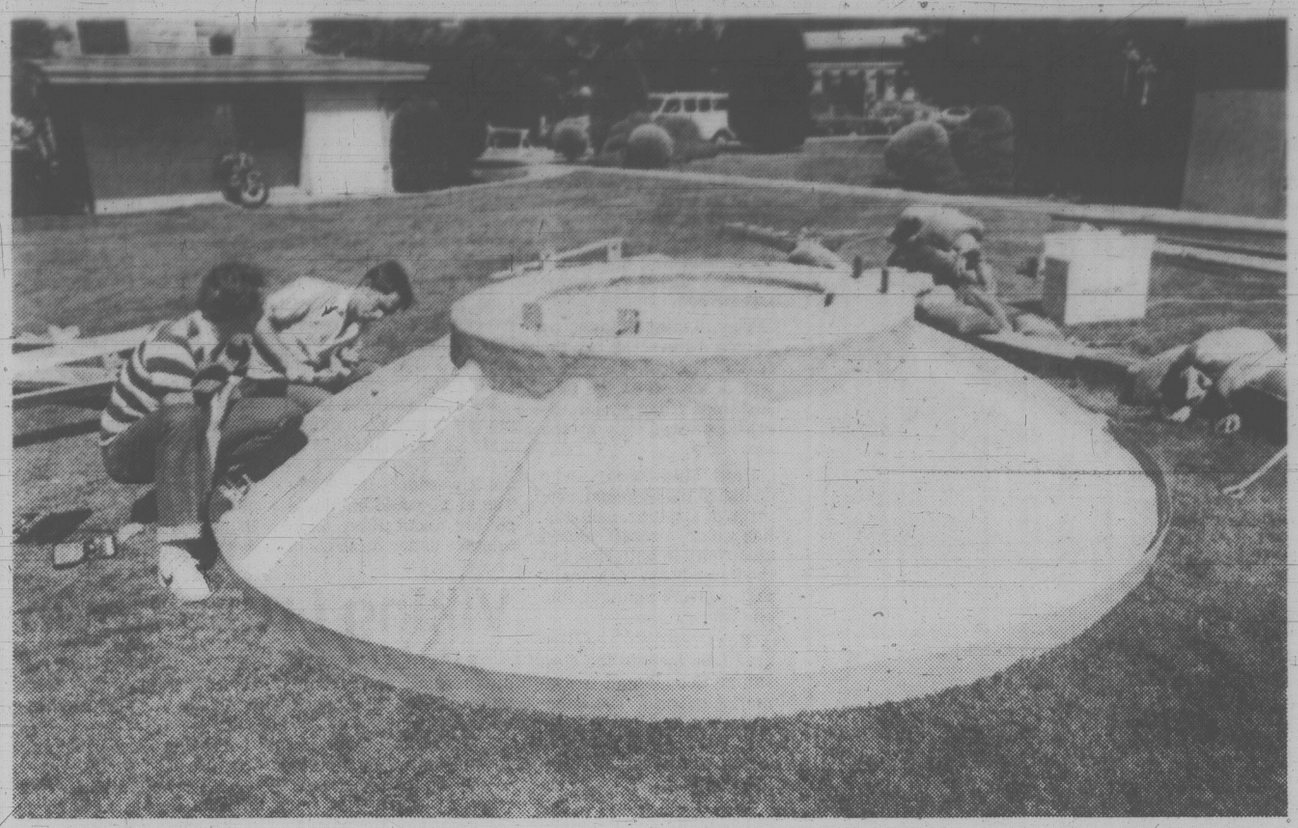
Answer to yesterday's puzzle.



THE CORPORATION OF THE DISTRICT OF SAANICH

Saanich Recycling Project Collection Service

Quotations are invited from persons interested in providing a Collection Service for a 9-month Pilot Recycling Project in a designated area in Gordon Head on a one day/week basis. Materials to be collected for recycling are paper, glass and cans which will be picked up at curbside.
Quotations for this Service will be received in sealed envelopes, clearly marked Quote No. 160/80, until 4:00 p.m., August 18, 1980, at the office of the undersigned. Quotation forms are also available from this office.
Lowest or any quotation not necessarily accepted.
770 Vernon Avenue — Mrs. E. Bowering
Victoria, B.C. — Purchasing Manager



DISH ANTENNA DEVICE installed on grounds of legislature by Science Minister Pat McGeer on trial basis to bolster bis argument that such television reception gear is legal was dismantled Thursday. Minister challenged federal officials to take him to court if they dared. They didn't and McGeer, feeling he's made his point, decided trial period had been long enough.

Two ready to quit over 'stumbling'

VANCOUVER (CP) — A Canadian representative and an American staff member of the International Pacific Salmon Fisheries Commission, which regulates and safeguarding salmon stocks, are ready to quit because of "stumbling Canadian diplomacy" and "danger to the stocks."

Canadian Commissioner Richard Simmonds and assistant commission director John Rusé of Washington state both said Thursday they are ready to resign because of American policies, Canadian unconcern and danger to Fraser River salmon.

The commission was created in 1936 to regulate and assign salmon catches on the Fraser in an attempt to allow Canada and the U.S. to preserve and increase stocks in shared waters.

"The legitimate fishery within our jurisdiction has every right to be furious at what's going on and to be worried about it," said Ruse, a 19-year veteran of the commission.

"We're afraid the whole (Fraser salmon) resource is going to be lost unless they (Ottawa) do something about it."

Union fishermen in B.C. sent a telegram Thursday to federal Fisheries Minister Romeo LeBlanc protesting violations by U.S. native Indian fishermen of the international salmon fisheries treaty.

The union was angered by the Indians taking sockeye Wednesday night in Puget Sound from the U.S. side of the border.

George Hewison, United Fishermen and Allied Workers Union secretary-treasurer, said up to 300 gillnetters and 25 seiners were taking fish. He said the U.S. government superseded regulations imposed by the commission and allowed the fishing.

The catch would normally go up the Fraser River as part of the major sockeye Chilco run, he said.

Technically, the only legal day for U.S. and Canadian fishermen to fish last week for salmon entering the Fraser was Monday, commission director Al Cooper said, but "Canada and the United States do not agree on an interpretation" of this.

The commission was to meet today to decide what day fishermen will be allowed to fish next week.

Hewison has constantly said that salmon allotments give U.S. fishermen a larger share of the annual catch.

He said that when a U.S. federal judge ruled in 1974 that an old Indian treaty giving Washington state Indians 50 per cent of the U.S. catch was valid, the U.S. set up what has become a second and independent salmon commission.

Ruse said this violates the spirit of the original treaty, which was designed to eliminate dual management of the fishery.

Commission officials have repeatedly asked Ottawa for help but have received no assistance from negotiators, Simmonds said.

Rod Hurston, a federal fisheries official and commission member, said the staff's discouragement is understandable, but unwarranted.

"We've protested every year but until something happens we just play it the way it comes."

Simmonds said the situation is crucial this year because of low runs. "The entire management of the resource is in jeopardy because of this stumbling diplomacy."

So far this year the U.S. has caught about 20,000 more salmon than Canada while total runs have been 50 per cent below those predicted by fisheries experts, Hurston said.

Air Canada's report card better

TORONTO (CP) — Air Canada has begun to improve its image with the travelling public, according to a survey carried out by the United States-based Airline Passengers Association.

The survey, mailed to 37,495 U.S. APA members and 6,848 international members, drew a response of 32 per cent in the U.S. and 18 per cent internationally.

The Dallas, Tex.-based APA, is a lobby group which campaigns to improve airline service and safety. It was this organization that obtained a court order grounding the McDonnell Douglas DC-10s after the American Airlines' DC-10 crash in Chicago, Ill.

In an interview today an APA spokesman said the group has 1,253 members in Canada.

One per cent of U.S. respondents, asked to name their preferred airline on international routes with a choice of airlines, picked Air Canada. This figure was unchanged from a 1979 survey.

But two per cent of international respondents selected Air Canada, up from 1.3 per cent in the 1977 survey.

Asked to name the international airline they would want to avoid, one per cent of U.S. respondents picked Air Canada, down from 1.2 in the previous survey.

Internationally, 3.7 per cent selected Air Canada, down from 3.9 per cent in 1977.

Pan American World Airlines was picked first among U.S. respondents as the preferred airline, while Swissair was selected by international respondents. Pan Am was selected by both groups as the airline they most wanted to avoid.

Major reasons for selecting an airline were given as service in general, flight attendants' service and meals. Reasons for avoiding an airline were service in general, late flights and flight attendants' service.

A spokesman for Air Canada said he is pleased to see more people preferred the Government-owned airline while fewer people wanted to avoid it.

"It's excellent news," the spokesman said. 'It means our effort to inerease sales and service is beginning to pay."

Canada's other major international airline, Canadian Pacific, was not picked among the top 10 in any of the categories.

The APA survey also asked respondents to name the best and worst airports internationally. Toronto International Airport, which was used by 8.3 per cent of respondents didn't make the top 10 among the best, but was ninth in the list of worst airports.

Charles De Gaulle Airport in Paris was named the best and Miami International Airport the worst, among international respondents.

U.S. respondents selected Tampa as the the best and Chicago's O'Hare as the worst.

Soviets using gas warfare?

WASHINGTON (AP) — The United States wants a UN investigation of allegations that Soviet-backed troops are using illegal chemical weapons in Laos, Cambodia and Afghanistan.

Such an investigation could perhaps determine the truth of the stream of reports, mostly from refugees, about sicknesses and deaths caused by various gases, officials said.

A state department report released Thursday on its own investigation concluded it was "highly likely" that illegal gases have been used. But the report mentioned no physical evidence, such as gas samples.

garden notes
by helen chesnut

Questions and answers

Q: "I have a fairly large area I'd like to cover with low-spreading evergreens but I shudder at the expense of buying them. Is there an alternative?"

A: Why don't you try producing new speading evergreens from the ones you already have? Probably the simplest way is to push a branch into the soil just a few inches from the tip. You an keep it in the soil with a hairpin if necessary.

It's usually difficult to transplant a large evergreen with the necessary large ball of earth successfully so rooting the tips is a better bet, although of course it does involve a much longer wait than a visit to the local nursery.

Q: "There's been abundant green growth but poor root development in my vegetable crops this year. What could account for that?"

A: It's likely your soil is suffering an imbalance. Excess nitrogen in comparison with other nutrients produces this overly lush green growth at the expense of root and flower formation.

The problem can be overcome by mulching with sawdust which helps use up the nitrogen in breaking the sawdust down. Add a balanced fertilizer with the sawdust or apply a fertilizer rich in phosphorus and potash rather than in nitrogen.

Q: "I've been having rotten luck with my turnips to the point where I'm ready to give up growing them. Any suggestions?"

A: Turnips that crack open and begin to rot are often the targets of unfriendly bacterial action. If you discover maggots in the turnips, make a note mentally or in your garden diary to plant future seed with maggot powder and treat with Diazinon as the plant grows.

Turnips, to be grown successfully, need to be thinned early and spaced widely to prevent rapid spread of any bacterial rot throughout the crop. Always remove any diseased turnips immediately.

Q: "The leaves of my Iris have been turning brown and drying and I'm wondering if there's anything I can do to prevent this."

The condition of your Iris may be due to crown or rhizome rot fungi, or to overcrowding and lack of water. If there are any signs of gray mold, or white fungus threads, remove and destroy all infected rhizomes. And be sure not to replant Iris in that same spot.

Q: "This is the first year I've grown glads and I'm wondering what to do with them this fall."

A: The quality of the gladiolas which grace your vases next year will depend upon how well you look after the corms this fall. If it's a long dry fall, wait for the first frost before lifting them but if it's wet, don't wait too long or the corms could rot in the ground.

A new corm for next year's blooms will have been formed six weeks after the plant has bloomed but throw out any corms which haven't formed these new ones. The old one will appear withered and dry beneath the newly formed corm. Get off the foliage and allow the corms to dry indoors until they can be cleaned up easily without breaking your fingernails.

The used-up dried corm should be removed from the bottom of the new corm. Store just a few to a paper bag with sulphur shaken up into the bag. This will protect the corm from insect infestation. Above all, do not plant glads in any section of the garden where glads have been planted during the last four years.

During the blooming season for glads, it's a fine idea to tour neighbors' gardens for varieties and colors you don't have. Tagging the desired plants for exchanges in the fall is a plesantly social task and an easy-on-the-pocketbook way to increase your stock.

Q: "Is it okay to remove the dying topgrowth from my potatoes?"

A: The standard procedure in home gardens is to wait till the tops wither as this is the sign the tubers are mature. Taking the tops off before that could re sult in immature tubers high in water content, subject to easy bruising and discoloration, plus they'll not keep well.



CORPORATION OF THE CITY OF VICTORIA

NOTICE OF HEARING

NOTICE IS HEREBY GIVEN that all persons deeming their interest in the following matters will be afforded an opportunity to be heard before City Council at a Public Hearing to be held in the Council Chamber, City Hall, on THURSDAY, AUGUST 14, 1980 at 7:30 p.m.

"REZONING BYLAW (No. 115)" (APC #214-205)

to rezone certain lands in the block bounded by Rendall, Simcoe, Oswego and St. James Streets from the "R3-2 Zone, Multiple Dwelling District" to the "R-2 Zone, Two Family Dwelling District", as indicated in sketch plan "A".

"REZONING BYLAW (No. 117)" (APC #214-205)

to rezone a vacant lot and lands at 317 Simcoe Street from the "R3-2 Zone, Multiple Dwelling District" to the "R-K Zone, Medium Density Attached Dwelling District", as indicated in sketch plan "B".

"ZONING REGULATION BYLAW AMENDMENT BYLAW (No. 2)" (APC #1933)

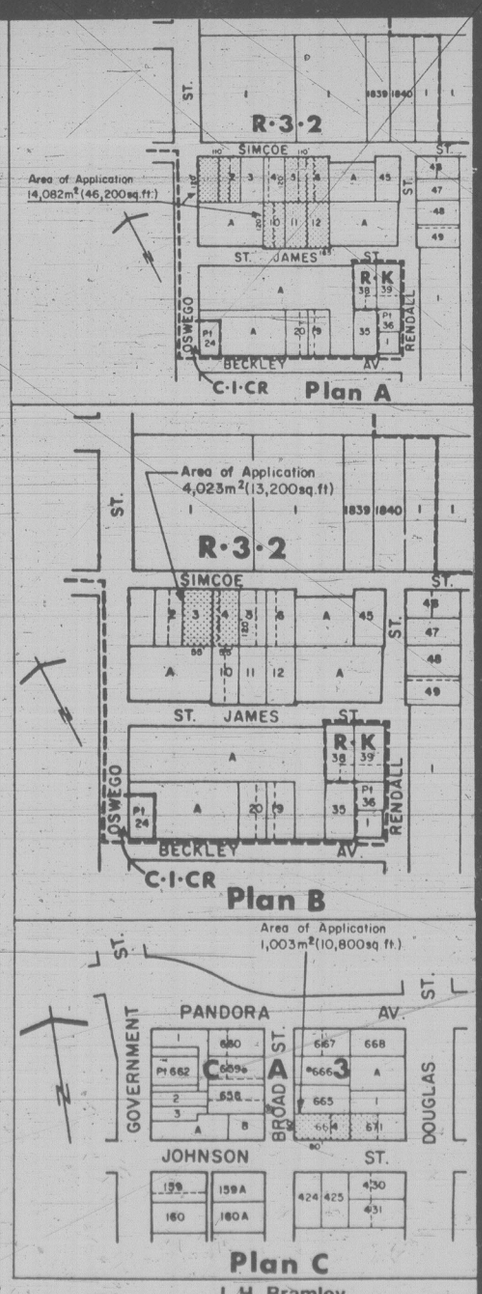
to amend the Zoning Regulation Bylaw by creating a new Central Area Special Commercial District Zone.

"REZONING BYLAW (No. 116)" (APC #1933)

to rezone the Royal Olympic Hotel and the Lot to the west of it at the intersection of Johnson and Broad Streets from the "CA-3 Zone, Central Area General Commercial District" to the "CA-3-S Zone, Central Area Special Commercial District", as indicated in sketch plan "C".

Copies of the draft bylaws may be inspected at City Hall, #1 Centennial Square, Victoria, British Columbia, between the hours of 8:30 a.m. and 4:30 p.m. any day City Hall is open for business prior to the hearing. Further enquiries should be directed to the Department of Community Development, Tel: 385-5711, Local 360.

City Hall
Victoria



J. H. Bramley
Municipal Manager

SPECIAL OFFER

SAVE MONEY!
USE THIS HANDY COUPON TO PLACE YOUR CLASSIFIED AD

FILL OUT AND MAIL TO: SPECIAL OFFER
VICTORIA PRESS, P.O. BOX 300, VICTORIA, B.C. V8W 2N4
OR DELIVER IN PERSON TO 2621 DOUGLAS ST., VICTORIA, B.C.

NAME .....
ADDRESS .....
PHONE NO. .....
SIGNATURE .....
NO. OF INSERTIONS. ..... AMOUNT ENCLOSED $ .....
YOUR AD WILL RUN AS SOON AS POSSIBLE UPON RECEIPT OF THIS COUPON AND PAYMENT OR PLEASE SPECIFY CONSECUTIVE DATES.
.....
.....
.....
CLASSIFICATION NUMBER. ..... 10 WORDS MINIMUM

10 WORDS FOR 1 INSERTION IN THE DAILY COLONIST AND VICTORIA TIMES: 15¢ PER ADDITIONAL WORD — $1.50
10 WORDS FOR 3 INSERTIONS IN THE DAILY COLONIST AND VICTORIA TIMES: 35¢ PER ADDITIONAL WORD — $3.50
10 WORDS FOR 6 INSERTIONS IN THE DAILY COLONIST AND VICTORIA TIMES: 55¢ PER ADDITONAL WORD — $5.50

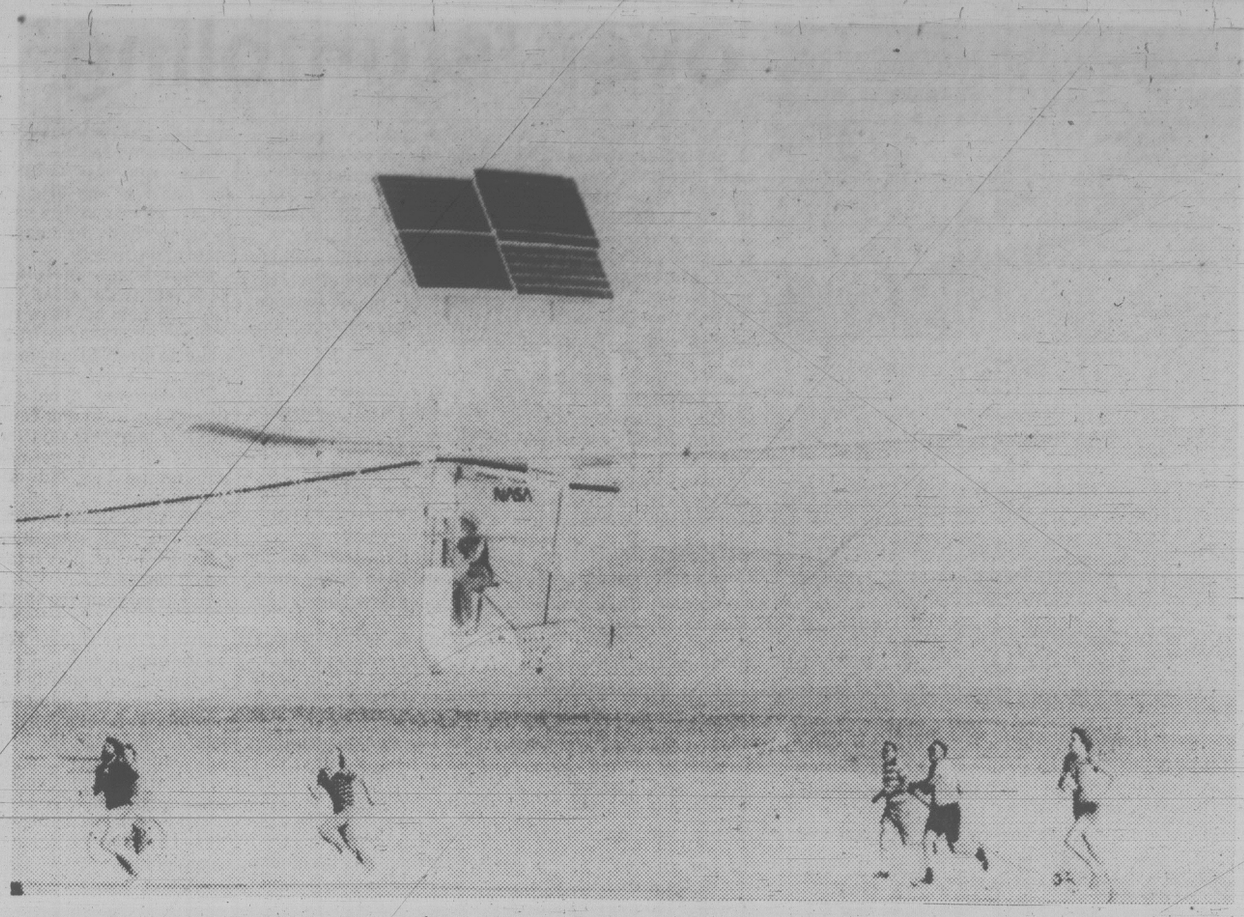
VICTORIA PRESS BOX CHARGE $7.00 PER MONTH: MAILED ☐ PICKUP ☐

All real estate, mobile home, rental and business advertising is considered to be commercial advertising and will not qualify for this special offer.

* SEND CHEQUE OR MONEY ORDER
NO REFUNDS!

THE COLONIST & TIMES

15 bouncing minutes of solar-powered flight



Ground crew runs and pedals after 90-pound Janice Brown and 68-pound see-through airplane

EDWARDS AIR BASE, Calif. (AP) — A 90-pound schoolteacher wrote a footnote to aviation history Thursday by piloting a solar-powered airplane for three bouncing kilometres above a dried-out desert stream bed.

The 15-minute flight by Janice Brown, 32, in the fragile Gossamer Penguin was described as the first sustained flight by an aircraft powered only by the sun.

Paul MacCready, who designed the 68-pound, see-through airplane, said earlier solar aircraft stored electricity in batteries, but the Penguin uses solar cells that convert sunlight into electricity.

MacCready's earlier creations include the Gossamer Condor and Gossamer Albatross. The Albatross won a $213,000 prize last year when a cyclist kept it aloft across the English Channel.

Mrs. Brown, a veteran glider pilot, said the plane reached a top speed of 26½ km/h and climbed as high as 3½ metres as it covered a little more than three kilometres at Edwards Air Force Base.

"There were times of doubt when I started to come down, but then it would get airspeed back" and remain aloft, she said.

The Penguin's bank of solar cells — mounted on a platform above the craft's 22-metre-long wing — power a small electric motor which rotates a rear-mounted propeller.

The plane, its aluminum tube frame covered with paper-thin plastic, resembles a giant insect. A bicycle was used to tow the craft aloft.

Because sunlight is the plane's only power source, a single cloud passing before the sun would have quickly ended the flight. The plane could have glided for about three more minutes under those conditions, MacCready said.

He said he hopes the plane will prove that solar energy can power homes and utilities just as it did his plane.

He said the Penguin was financed by DuPont Co., which invested about $250,000 in the Penguin and a larger successor, the planned Solar Challenger.

MacCready said the Solar Challenger may make its maiden flight in September. It is conceived as a rugged aircraft that could cover 160 kilometres and reach altitudes of more than 3,000 metres with the power of the sun.

Viking I runs down

PASADENA, CALIF. (UPI) — Viking 1 has run out of gas, ending an important part of the four year mission that greatly increased scientific knowledge of Mars.

Scientists at Jet Propulsion Laboratory Thursday sent a command to the satellite to turn off its radio.

Thirty minutes later the satellite went silent, after radioing information back to earth during 1,489 revolutions around the red planet in four years in orbit.

Viking 1 was shut down because it had run out of fuel needed to stabilize it in orbit, aligning its instruments with the sun, Earth and Mars. But it will continue in orbit for at least the next 75 years, scientists said.

The spacecraft's original mission called for it to operate at least three months during the U.S. Bicentennial celebration in 1976, but to the surprise and delight of JPL scientists it continued to function for 49 months, some two years longer than its sister craft, Viking 2, which went dead in July, 1978.

Now to 5:30 p.m. Saturday
Eaton's Imperial 12.1 cu. ft.
Chest freezer sale

299.99

Dont be left out in the cold

The benefits of a freezer are two-fold. It saves you time (fewer trips to the supermarket) and money (today's rising food prices, for example). And now Eaton's is offering you a third way to save. The Imperial 12.1 cu. ft. chest freezer — exclusive to Eaton's — is on sale 'til 5:30 p.m. Saturday. This freezer holds up to 424 lbs. of frozen foods and is packed with convenient efficiency features and safety measures. In white only. **Quantities are limited, so shop early.**

2½" Polyurethane Foam Insulation—Provides extra strength and rigidity and cannot sag creating voids and loss of efficiency. Moisture-proof, so the possibility of rusting is eliminated. The insulated lid is flexible so it ensures a tight seal in uneven floor surfaces.

Handy and Convenient Storage Basket—

Exclusive Refrigerant Tubing—Properly spaced tubing in both the liner and cabinet wall, plus Booster Cold Coils on the freezer floor provides the maximum in freezer efficiency.

Safety "Pop-Out" Lock and Key

Recessed Coin-Slotted Cold Control—This extra safety measure keeps "curious little fingers" from making unwanted adjustments to the storage temperature. It's located just to the rear of the "compressor access panel" and can be easily adjusted with a coin or screwdriver.

Freezers, Main Floor, Home Furnishings Building
Also available at or through Eaton's, Duncan

EATON'S

Tonight: Clear
Saturday: Sunny, warm

Victoria Times

Payoff puzzle
This week's prize $1250

97th YEAR, No. 51 * * * VICTORIA, BRITISH COLUMBIA, FRIDAY, AUGUST 8, 1980 25 CENTS DAILY, 30 CENTS SATURDAY



ODD ASSORTMENT of individuals, some dressed in strange garb, lined up Thursday morning in shopping centre parking lot to pose for picture. Why were they there? What were they doing? Turn to page 11 and find out just what they were up to. It might just open your eyes — especially if you're one of the thousands of commuters who fight traffic every morning to reach the downtown area.

Chlorine explosion a warning

City fire officials today warned the public to use extreme caution in handling a common chlorine-based disinfectant after the material caused a violent explosion at the city works yard Thursday sending four men to hospital.

Deputy fire chief Fred Severson said the disinfectant, calcium hypochorite, commonly used to clean out swimming pools and shower rooms, reacts violently when mixed with ethylene or glycerol.

He called the risk serious, particularly because the chemicals are present in many common compounds such as grease, oil and anti-freeze.

Thursday afternoon city water works employees Bud Jones and Mike Matthews were pouring some granules of calcium hypochorite into a container in a small room in the Garbally Road works yard when there was a blast.

Both men were knocked across the room. Jones, who was standing over the container, was extensivly burned on his hands and face while Matthews escaped the full blast but was burned on his arms.

Two other employees, George Pakos, 27, and Jim Walker, heard the explosion, pulled the injured men to safety and despite thick smoke and chlorine gas fought their way back into the room to put out the flames with a dry chemical extinguisher.

The incident occurred shortly after 4 p.m.

All four were taken to Victoria General Hospital but only Jones was admitted. He is in good condition.

Pakos and Walker, president of the Canadian Union of Public Employees Union that covers the city's outside workers, were checked for possible lung damage due to smoke and gas inhalation. Matthews was treated and released.

The fire caused about $400 damage.

Firemen, wearing masks and protective clothing, returned to the yard this morning to ventilate the room after workmen refused to enter.

Pakos said it was fortunate more persons weren't injured. The shift was just preparing to go home and within five minutes 15 workers would have been in the room to fill out their time sheets.

Severson said an investigation completed by Insp. Graham McCallum determined Jones and Matthews were using a container that had once contained some anti-freeze.

"There were probably only a few drops left, but that is all it would take," Severson said.

McCallum said that while calcium hypochorite is included in the National Fire Association list of hazardous materials, its dangers are not commonly known.

Severson was concerned about pool owners using old anti-freeze containers to store or carry the disinfectant.

He also noted explosions have been caused by persons dipping into cartons of the chemical with metal scoops contaminated with grease or oil.

But the dangers don't end there, he warned. If the chemical gets damp due to rain or seepage, deadly chlorine gas is given off.

The chemical is safe in areas flooded with water because the gas is adequately dissipated.

Severson said he will ask major distributors in Victoria to warn their customers of the hazards.

Phone call breached privilege

Atlin NDP MLA Al Passarell said Thursday his member's privilege was breached by a Hansard staff member who relayed the text of a speech in the B.C. legislature directly to the Church of Scientology in Vancouver.

Passarell earlier complained in the legislature about a government decision to give 10 acres of Crown land near Atlin in northern B.C. to the church.

He called the church members undesireable and said many members of the sect have been charged with violent crimes.

The speech was relayed to the church's Vancouver office by a member of the legislature's Hansard staff, complete with that staff member's personal opinion and moral judgement of the speech, Passarell said Thursday afternoon.

He said he no sooner finished his speech in the legislature when he got a phone call from a sect member in Vancouver who was upset with what the MLA had said.

Speaker Walter Davidson promised to investigate.

Daring gem heist

VANCOUVER (CP) — Police said a young man made off with 32 large diamonds in a daring jewel heist at Eaton's Pacific Centre store in downtown Vancouver.

The man, in his 20s, entered the store just before closing time and asked a clerk to show him the store's largest and most expensive diamonds.

When the clerk turned her back, police said, the man scooped up the jewels and ran out the front door.

No value has yet been placed on the jewels.

Cadbury a candy smuggler?

BURLINGTON, Vt. (AP) — The makers of Cadbury chocolates have been indicted on charges of smuggling chocolates into the United States from Canada, U.S. Attorney William Gray announced today.

A federal grand jury here returned the indictment against Cadbury Schweppes U.S.A., its Canadian affiliate, and four current or past employees.

The indictment charges that the company, in order to circumvent import quotas, brought chocolate crumb into the U.S. under the label "reject candy bars."

Attempts to reach company officials for comment were not immediately unsuccessful.

Mt. St. Helens spewing again

VANCOUVER, Wash. (AP) — Mount St. Helens shot another plume of steam and ash skyward today in a new "pulse" from the volcano, continuing the activity that began with Thursday's eruption. *(See earlier story on page 18).*

The pulse — a brief blast that is not strong enough to be considered an eruption — lasted 30 seconds and subsided, he said.

Superstorm has Texas bracing

MERIDA, Mexico (AP) — Hurricane Allen roared toward the Texas coast this afternoon, about 700 kilometres away, gathering strength from warm Gulf of Mexico waters after hitting Caribbean islands where reports from devastated areas boosted the death toll to at least 87.

The U.S. National Weather Service issued a hurricane warning and forecasters said the storm, expeeted to pick up speed, could send hurricane-force winds slamming into the Texas coast from Corpus Christi to Brownsville by dawn Saturday.

At noon today, Allen was located near 23.8 north latitude and 91.4 west longitude — some 670 kilometres east southeast of Brownsville and travelling west-northwest at 30 kilometres an hour, packing winds up to 230 kilometres an hour, the weather service said.

Hurricane force winds extended outward 120 kilometres to the north and 80 kilometres to the south. Gale force winds extended outward 320 kilometres to the north and 160 kilometres to the south.

The weather service warned small craft from the mouth of the Mississippi river westward to the Mexican gulf coast, including the Yucatan Peninsula and around extreme western Cuba, to stay in port.

Gale warnings were discontinued in the Florida Keys early this morning.

Officials on South Padre Island, Texas, began notifying resort hotels shortly after 11 a.m. to evacuate guests. Across the causeway in Port Isabel, the city had buses ready to take people to Harlingen, 65 kilometres inland.

Texas authorities held planning sessions with representatives of 35 federal and volunteer relief agencies that would go into emergency action if the storm hit.

Texas gulf home-owners stocked up on candles, food and plywood to hammer down windows. Hospitals increased orders for bottled water and Red Cross and Salvation Army officials prepared relief centres and placed workers on alert.

Insurance companies sent in teams to handle those who could be displaced, and oil companies evacuated 2,500 workers from offshore rigs and production platforms.

One helicopter carrying 13 people from one platform crashed 90 kilometres off the Louisiana coast Wednesday. U.S. Coast Guard authorities said at least four of those on board were found dead.

Allen hammered Mexico's northern Yucatan Peninsula on Thursday but caused no injuries or serious damage, government officials said.

Mexico declared a state of emergency on the peninsula's eastern side and Red Cross authorities mobilized relief efforts. Thousands of people fled the storm, including some 5,000 in Cancun, the lush resort on the Yucatan mainland across from Cozumel.

Since becoming a hurricane Monday near the eastern Caribbean island of St. Lucia, Allen has followed a basically west-northwest route in its killer journey across the Caribbean, through the Yucatan Channel and into the Gulf.

Increase in murders in wake of executions

BOSTON (AP) — Statistics indicate the murder rate in New York state increased following the execution of criminals, report two researchers who say the results indicate the death penalty may encourage crime rather than deter it.

"This is a punishment that requires the sacrifice of innocent people," one of the researchers, William Bowers, said in an interview.

He said the study countered the argument of those who contend would-be murderers are deterred by the prospect of being executed for their crimes.

"If executions have a brutalizing effect, as we find, a whole new issue is raised on capital punishment," Bowers said.

In a study to be published in October in *The Journal of Crime and Delinquency* Bowers and Glenn Pierce say they traced the history of executions in New York between 1907 and 1963. The study says that on the average, there were two additional homicides in the month after an execution.

The researchers, both of whom are associated with the Centre for Applied Social Research at Northeastern University, say the number of murders prompted by executions may actually be higher because their study did not take into account killings in the same month as the executions.

The researchers do not know exactly how executions may provoke homicides, Bowers said.

However, the two say one theory is that people are not deterred from crime by executions because they cannot identify with criminals who are executed.

They also note that two of the three men executed in the United States since the U.S. Supreme Court upheld the death penalty in 1972 said they wanted to die.

Gary Gilmore, executed in Utah in 1977, and Jesse Bishop, executed in Nevada in 1979, asked to die. John Spenkelink was executed in Florida in 1979 against his will.

New York was chosen for the study, Bowers said, because monthly statistics on homicides were kept beginning in 1907 and because New York has executed more people — 695 from 1890 to 1964 — than any other state.

New York now has no capital punishment.

Passenger train off rails

BLUE RIVER (CP) — A Via Rail Canada supercontinental passenger train derailed near Blue River early today.

The train was carrying 360 persons but, said Bill Dewan, a spokesman for Canadian National Railway, only one passenger was apparently injured.

Cause of the derailment, which occurred about 11 kilometres east of Blue River, has yet to be determined.

The lone injury involved a broken arm.

Dewan said the train was eastbound from Vancouver. The first 13 cars in the 19-car train went off the tracks but none overturned, he added.

A special train had been dispatched from Jasper, Alta., about 200 kilometres west of Blue River, to pick up the passengers.

ON THE INSIDE

The emperor of Montreal
Mayor Jean Drapeau, stung by accusations of incompetence and mismanagemant over the huge Olympic deficit, has come out fighting against his critics. Page 5.

Port control bid rejected
Provincial control of West Coast ports, one of the B.C. and Alberta governments' major economic demands for the coming constitutional summit, has been rejected. Page 8.

Yarrows official dubious
An official of Yarrows shipyard has some doubts about the economic impact here of the federal government's promise to spend $186 million upgrading 16 navy ships. Page 11.

Police save Iranians
Police form a human wall to save Iranian demonstrators in Washington from a screaming, garbage-throwing mob. The Iranians' protest? Police brutality. Page 19.

Plane flies on sun power
A 90-pound schoolteacher made an aviation breakthrough Thursday by piloting a solar-powered plane through a 15-minute flight. Page 48.

INDEX

Births	34	Entertainment	39-41
Capital Scene	24	Finance	6, 7
Classified	34-46	Gardening	47
Comics	20	Horoscope	26
Crossword	46	Lifestyles	23-27
Deaths	46	Sports	14-17

Dollar exchange

U.S. dollar at banks this morning bought $1.15 Canadian, according to the Visitors Information Centre.

Payoff puzzle on page 28

TV Weekly stays

The advertising supplement *Homes Today* will no longer appear in the *Times*. The regular *TV Weekly* pullout section continues in the daily paper and appears today between pages 14 and 15. Popular features from *Homes Today* such as Pauline Graves on interior design, John Hearn's *Collectibles* and the *Plan of the week* will appear as part of the new morning and afternoon editions of the *Times-Colonist* after September 2.

Miracle drug or potential poison?

DMSO — miracle painkiller or a potentially toxic, highly dangerous substance?

That question as yet remains unanswered but some Victoria doctors and a growing number of athletes and arthritis sufferers swear by it.

DMSO — dimethyl sulphoxide — is a cheap and plentiful byproduct of the pulp and paper industry used as an industrial solvent and as a common ingredient of paint-remover.

Its use in the U.S. and Canada as a prescription drug for muscular injuries and arthritic-type conditions has raised controversy, especially since a *60 Minutes* TV program this year lauded its beneficial value in the treatment of aching joints.

So far in Canada DMSO is recognized in a recent decision by the federal health protection branch for treating only two conditions: interstitial cystitis (a bladder ailment), and scleroderma (a hardening and drying of the skin related to arthritis, incureable).

But more and more doctors are prescribing it for use as a liniment.

Some users report spectacular results for bruises and other athletic injuries while others swear it helps ease the pain of arthritis.

In Victoria DMSO costs $30 a litre and a prescription of 100 ml for about $3 would last a long time, one pharmacist said.

He said his firm stocks DMSO for prescription purposes and has filled about 30 orders since the *60 Minutes* program.

But he added that such programs and newspaper reports about DMSO's pain-treating properties have caused a lot of people to grasp at it without an appreciation of its potential hazards.

Liver damage is one of the possible side effects, he said, and careless or accidental use in combination with toxic substances could be dangerous.

"For example, a person who applied DMSO to his skin then went into the garden and came into contact with pesticide or was stung by wasps could be in trouble," he said, adding that DMSO is a vehicle that transports substances easily through skin barriers to the bloodstream.

Meanwhile, two British researchers familiar with non-medical uses of the compound said here Thursday they are not aware of any harmful effects from it.

See PAINKILLER page 10

No flight plan sparks search

A pilot's failure to close his flight plan triggered an unnecessary air search today.

The pilot, identified only as Marsden, left Dawson Creek at 6:10 p.m. Thursday in a Beaver float plane, saying he was flying to Tatogga Lake.

He asked that a search be started if he didn't report in 24 hours.

A Pacific Rescue Co-ordination Centre spokesman said today a Buffalo aircraft from CFB Comox, working in the Watson Lake area, was alerted and began searching.

Marsden had fuelled at Tatogga Lake and carried on to Pucho Lake.

The Buffalo found the aircraft and the pilot at Pucho Lake after being informed by Trans Pacific, a commercial airline, that he had been spotted in that area.

The search came at the same time the federal government announced it spent $90 million on search and rescue operations last year and saved more than 1,700 lives.

But the government said many of those lives would not have been endangered if the public took the proper precautions when flying or sailing in private craft.

Defence Minister Gilles Lamontagne said Thursday $90 million spent last year could well increase this year and next if amateur fliers and mariners don't take responsibility for their own safety.

Arab oil reprisals loom over Israel

United Press International

Ten Arab countries, led by Saudi Arabia and Iraq, are threatening economic and diplomatic reprisals against nations endorsing Israel's claim to sovereignity over all Jerusalem, raising the possibility their oil may be used as a weapon.

Saudi Arabia and Iraq announced in a joint communiqué Wednesday they will break off diplomatic and economic relations with any country recognizing Jerusalem as Israel's capital.

On Thursday, the two countries were joined by Kuwait, Bahrain, the United Arab Emirates, Qatar, Jordan, North Yemen, Algeria and Mauritania.

"The leaders of the eight countries pledged to take a unified stand in the face of Israel's conspiracies and expansionist ambitions," in particular thevote of the Israeli parliament last week making Jerusalem its "eternal" capital, the Kuwaiti news agency said.

Oil was not mentioned, but its use as a weapon was an implicit threat, Western experts said. Oil is by far the Arab world's biggest economic resource — and certainly the one with the most telling impact.

Saudi Arabia is the leading foreign supplier of oil to the United States, and two of the other nations, Algeria and the United Arab Emirates, rank fourth and eighth, respectively.

The Jerusalem issue also dominated other Mideast developments Thursday.

At the United Nations, the special committee on Palestinian rights charged that Israel's Jerusalem declaration displayed "contempt for international law."

Ambassador Falilou Kane of Senegal, chairman of the committee, said in a letter to Secretary-General Kurt Waldheim that Israel persistently ignored U.N. resolutions calling for an end to its occupation and annexation of Arab lands.

President Anwar Sadat broke off the Palestinian autonomy negotiations in protest last weekend and sent Begin a letter, rejecting the Israeli move and affirming the Arab claim to the holy city.

Meanwhile, former foreign minister Moshe Dayan said today Israel faces a mounting international offensive that could lead to the end of the Jewish state and said Parliament's declaration of sovereignty over all of Jerusalem — was "totally unnecessary" legislation.

Dayan said the government of Prime Minister Menachem Begin should have ensured the bill on sovereignty over Jerusalem died in committee.

Dayan told the newspapers Jerusalem Post and Yedioth Ahronoth in an interview published today that Israel faced a "very grave" situation because of repeated attacks on it by U.N. organizations and, recently, by Western Europe.

Pop bottle safety cost $35.8M

OTTAWA (CP) — Federal regulations calling for tough, plastic skins on explosive 1.5-litre soft drink bottles will cost the bottling industry about $35.8 million, says the consumer affairs department.

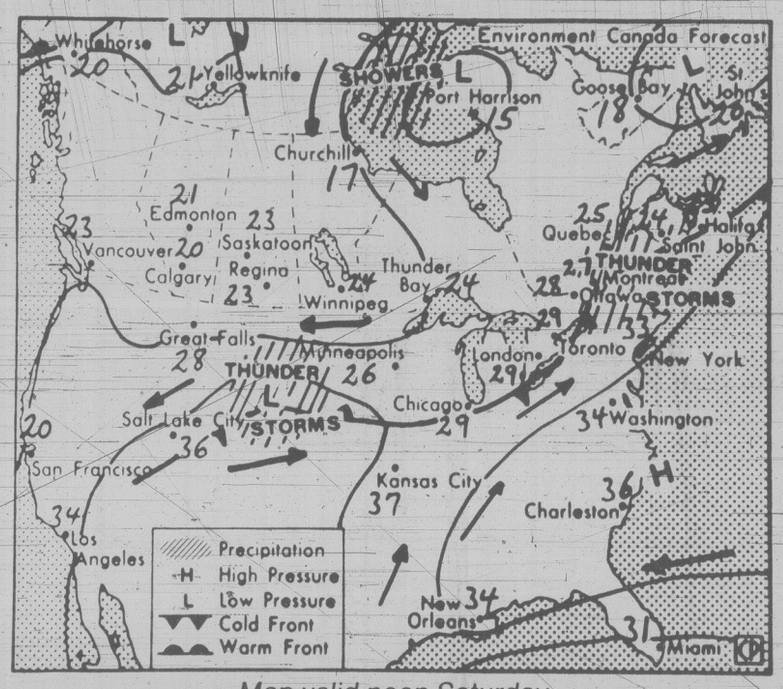
"Most of the . . . costs were attributed to the expense of the coating process," states an analysis of the program.

Tourist alert

VANCOUVER (CP) — The following are requested to contact the nearest RCMP detachment for an urgent personal message:

Hector Couturier, Penticton; Laverne Dupont, Salmon Arm; Beverley Gieselman, Chilliwack; Patrick Harder, Calgary; Lance Harvey, Victoria; Robert Kvamme, Estevan, Sask.; Frank Lords, California; Gerald Langille, Mississauga, Ont.; Rae Malloy, Folsom, Calif.; Ron and Doreen Peterson, Edmonton; John Robinson, Black Creek; Curtis Woodkey, Grand Forks.

the weather



Map valid noon Saturday

Low clouds and fog persisted along B.C.'s exposed outer coasts. Skies elsewhere were mainly clear. Isolated showers or thundershowers are still likely to develop during the afternoon but should be confined to the eastern interior. A ridge of high pressure building from the northwest will result in mainly sunny skies over most of the province for the next couple of days. Some cloud and showers will spread across northern portions of B.C. tonight.

ENVIRONMENT CANADA WEATHER OFFICE 10 A.M. FORECASTS

Valid until midnight Saturday

Greater Victoria: Today, mainly sunny. Highs near 23. Lows tonight near 12. Saturday, mainly sunny. Highs near 23.

Greater Vancouver, Lower Mainland, East Vancouver Island: Today, mainly sunny. Highs 23 to 26. Lows tonight near 12. Saturday, mainly sunny. Highs 22 to 25.

North and West Vancouver Island: Today, low cloud and fog along the coast, otherwise sunny. Highs near 17 on the coast and 24 to 27 inland. Lows tonight near 12. Saturday, low cloud and fog along the coast in the morning, otherwise sunny. Highs near 17 on the coast and the mid-20s inland.

CROSS-CANADA WEATHER PICTURE

Alberta: Mainly sunny with afternoon cloudiness and isolated showers. Highs 20 to 22 in the south and 22 to 24 in the north.

Saskatchewan: Mostly sunny with afternoon cloudy periods and isolated showers or thundershowers in the south and central areas. Highs in the low 20s except in the upper teens in the northeast.

Manitoba: Mostly sunny except isolated showers in the south. Highs near 23 in the south to the mid-teens in the north.

Ontario: Cooler in the north and hot and humid in the south. Isolated showers and thunderstorms in central and southern areas. Highs from the low 30s in the south to the upper 20s in central areas and the upper teens in the north.

Quebec: Sunny with cloudy periods in northern and central areas. Cloudy periods in the south. Showers or thundershowers late in the day. Highs from 28 in the south to 15 in the north.

Maritimes: Mostly sunny with a few showers and isolated thundershowers late in the day. Highs 25 to 29.

Newfoundland: Mostly cloudy with showers. Highs 19 to 23 inland and 16 to 20 along the coasts.

TEMPERATURES

Yesterday	Max.	Min.	Prcp.
Victoria	19	11	—
Normal	20	12	—
One Year Ago			
Victoria	19	12	—
Across Canada			
Prince Rupert	15	11	—
Prince George	22	8	—
Port Hardy	18	11	—
Terrace	29	13	—
Vancouver	23	15	—
Kamloops	26	12	—
Cranbrook	23	9	—
Williams Lake	20	7	—
Fort Nelson	24	12	—
Peace River	20	5	—
Edmonton	16	4	—
Jasper	18	4	—
Calgary	17	7	0.4
Lethbridge	20	7	—
Medicine Hat	19	7	—
N. Battleford	18	8	4.0
Saskatoon	20	8	0.8
Swift Current	18	8	3.2
Prince Albert	20	10	14.7
Moose Jaw	21	9	0.4
Regina	19	8	—
Yorkton	21	11	5.4
Brandon	20	10	3.5
Winnipeg	24	13	11.3
Kenora	26	13	2.9
Thunder Bay	26	13	—
Toronto	31	20	—
Ottawa	30	19	—
Montreal	28	20	—
Halifax	25	18	—
Charlottetown	24	17	—
Fredericton	32	18	—
St. John's	16	10	1.0
Whitehorse	24	12	—
Yellowknife	21	13	—
Inuvik	25	7	—
United States			
Seattle	25	15	—
Spokane	28	14	—
Portland	32	16	—
San Francisco	22	12	—
Los Angeles	28	19	—
Las Vegas	43	28	—
Phoenix	44	33	—
New York	32	26	—
Miami	32	27	—

CITY'S WEATHER RECORD

Sunshine August	17.5 hrs.
Last August	93.2 hrs.
Normal (30 yrs.)	66.0 hrs.
Sunshine, 1980	1317.5 hrs.
Last year	1668.2 hrs.
Norm (30 Yrs.)	1480.9 hrs.
Precip. August	2.0 mm
Last August	0 mm
Normal (30 yrs.)	4.2 mm
Precip., 1980	320.1 mm
Last year	181.1 mm
Normal (30 yrs.)	329.6 mm

Sunrise, Sunset
Saturday
(Pacific Daylight Time)
Sunrise 5:58 **Set 20:38**

Moonrise, Moonset
Saturday
(Pacific Daylight Time)
Moonrise 4:49 **Set 20:06**

TIDES AT VICTORIA
(Tides listed are Pacific Standard Time)

	Time	Ht	Time	Ht	Time	Ht	Time	Ht
	H M	Ft.	H M	Ft.	H M	Ft.	H M	Ft.
8	0720	1.8	1645	8.0	1855	7.6		
9	0010	8.7	0800	1.8	1715	7.9	1945	7.5
10	0050	8.6	0840	1.9	1800	7.8	2045	7.2
11	0150	8.4	0915	2.1	1810	7.7	2125	6.9
12	0240	8.1	0950	2.4	1745	7.6	2210	6.6
13	0305	7.8	1025	2.9	1750	7.7	2305	6.2

TIDES AT SOOKE

	Time	Ht	Time	Ht	Time	Ht	Time	Ht
	H M	Ft.	H M	Ft.	H M	Ft.	H M	Ft.
8	0650	2.3	1410	7.7	1745	7.5	2305	9.7
9	0720	2.2	1425	7.9	1845	7.2	2355	9.6
10	0805	2.2	1455	7.9	1940	7.0		
11	0045	9.4	0835	2.4	1520	8.0	2015	6.7
12	0140	9.2	0910	2.8	1545	8.1	2105	6.4
13	0210	8.9	0950	3.3	1620	8.2	2145	6.2

TIDES AT FULFORD HARBOUR

	Time	Ht	Time	Ht	Time	Ht	Time	Ht
	H M	Ft.	H M	Ft.	H M	Ft.	H M	Ft.
8	0105	10.0	0850	1.8	1710	10.8	2210	8.8
9	0155	9.8	0930	1.8	1730	10.9	2245	8.5
10	0245	9.6	1015	2.0	1800	10.9	2325	8.1
11	0355	9.5	1050	2.3	1830	10.7		
12	0010	7.7	0445	9.3	1130	2.7	1905	10.6
13	0035	7.3	0530	9.1	1210	3.3	1925	10.5

FOR HEALTHY, BEAUTIFUL ROSES ALL SUMMER . . .
- APPLY ROSE FEED NOW
- PRUNE OLD BLOOMS
- WATER DEEP AND
- SPRAY REGULARLY

BONSAI in all sizes, from 9.00

B.C. GREENHOUSE BUILDERS LTD.

SEE OUR DISPLAY MODEL AT ELK LAKE GARDEN CENTRE

FOR INFORMATION CALL 385-2841

OPEN DAILY 9-8 SUNDAY 9-5

Elk Lake Garden Centre
5450 PAT BAY HIGHWAY—Just Beside Elk Lake

LISTEN TO GOOD ADVICE FROM HARRY HURN
SAT. and SUN. 8:41-11:26 a.m., 1:45-3:36 p.m. on CFAX

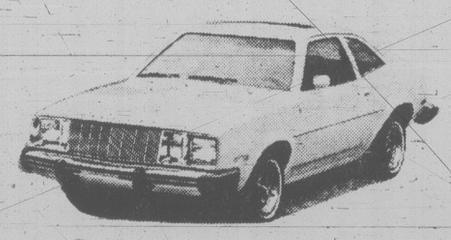
SUBURBAN

HAS FUEL ECONOMY FOR THE 1980's

1980 COMPACTS
4 Cylinder 4 Speed Bobcats, from
46.3 MPG HIGHWAY
26.4 MPG URBAN
34.8 MPG COMBINED
$5190.00

1980 MID SIZE
4 Cylinder, Automatic Transmission Zephyrs from
38.2 MPG HIGHWAY
24.4 MPG URBAN
31.0 MPG COMBINED
$6760.00

1980 SPORTS CARS
4 Cylinder, 4-Speed Capri Ghias from
43.5 MPG HIGHWAY
25.0 MPG URBAN
33.0 MPG COMBINED
$6960.00

1980 Mercury Bobcat


1980 Mercury Zephyr


1980 Mercury Capri


ALL TRADES WELCOME

EXTENDED SERVICE PLAN

BANK OR FACTORY FINANCING ON APPROVED CREDIT

AUGUST LEASE SPECIALS

1980 Mercury CAPRI 3-Door
3.3 litre engine, power steering, power front disc brakes, AM radio, rear window defroster, full instrumentation with tachometer. Whitewall radials. Stock No. 0-515.
36 Months Lease at $186.00 Per Month Plus Tax
Total Price $6696.00

1980 Mercury COUGAR XR7
4.2 litre engine, power steering, steel belted radials, AM-FM radio with 8 track tape, flip up moonroof, complete tinted glass, power side widows. Stock 0-495
36 Months Lease at $237.00 Per Month Plus Tax
Total Price $8532.00

SUBURBAN MOTORS LTD. 3377 DOUGLAS ST., VICTORIA 386-6131

Ford MERCURY
LINCOLN CONTINENTAL MARK VI VERSAILLES MERCURY MARQUIS COUGAR XR7 CAPRI MONARCH ZEPHYR BOBCAT FIESTA SAFE-BUY USED FORD TRUCKS

TORONTO STOCK EXCHANGE TRADING

Distributed by CP
Toronto Stock Exchange—Aug. 8

Complete tabulation of Friday transactions. Quotations in cents unless marked $. z—Odd lot. xd—Ex-dividend. xr—Ex-rights. xw—Ex-warrants. Net change is from previous board-lot closing sale.

Stock	Sales	High	Low	Close	Net Chg
A.G.F.M	7300	5½	6	6	
Abv. Gln w	300	$13	12½	13	
Abti Prse	36400	$20¾	20¼	20¼	+ ¼
Abitibi 10	282	$51	50¾	50¾	
Adanac M	4500	365	360	365	— 5
Advocate	2500	140	140	140	—10
Affon Min	500	$35¼	35½	35½	
Agnico E	20900	$15¼	14¾	14¾	— ⅜
Agra Ind. A	3500	5¾	5½	5¾	+ ⅜
Ahed C	2300	100	100	100	
Akaitcho	9400	205	200	200	
Albany	16600	259	250	250	—10
Alt Energy	29210	$24⅜	23¾	23½	— ¼
Alta Gas A	29697	$34¼	33½	34	+ ⅝
Alta G D p	z1	$65	65	65	
Alta G F	688	$25½	25½	25½	
Alta G 9.76	155	$25¾	25¾	25¾	
Alta G 7.60	50200	$21¼	20¾	21¼	+ ¼
Alta G 6⅝	3100	$47½	46¾	47¼	+ ½
Alta G 6½	7125	$30⅜	29½	29¾	+ ¼
Alcan	84257	$40¼	39¼	40	+ ⅜
Algo Cent	500	$26	26	26	+ ½
Algoma St	9077	$39¼	38⅞	39	+ ⅛
AStel p	500	$25½	25	25	— ⅛
Alum 3rd p	400	$25¼	25¼	25¼	
Am Larder	20615	78	77	78	
Am Eagle	6900	5⅝	5⅝	5½	+ ⅛
Am Leduc	36300	95	87	88	— 2
Andres W A	660	$10¾	10⅝	10⅝	
Andres W B	z60	$10⅝	10⅝	10⅝	
Ang CT 290	z20	$29¾	29¾	29¾	
Ang CT 315	z30	$32¼	32¼	32¼	
Ang D Gld	1975	410	400	410	
Ang U Dev	1500	315	315	315	+ 5
Aquitaine	12675	$65½	64½	64½	+ ⅛
Arbor C	2822	360	340	360	+ 20
Argosy	2500	57	57	57	+ 2
Argus C pr	700	$6	6	6	
Asamera	47050	$22½	21⅞	22¼	+ ⅜
Asbestos	600	$35⅛	35⅛	35⅛	
Asoc Porc	4193	405	395	395	— 5
Atco A	26900	$27¼	26⅝	27¼	+ ⅜
Atl C Cop	1300	100	95	95	— 6
Atlas Yk	5800	80	76	79	— 1
Ato Hard A	1750	$10¼	10⅛	10⅛	— ⅜
BC Sugar A	2000	$38½	38	38½	
BP Can	1635	$44⅞	44½	44½	— ¼
Bachelor	23005	$5⅝	5⅜	5½	— ⅛
Bakertalc	15538	116	111	115	+ 5
Banister C	2250	$21¼	20¾	21	+ ¼
Bank BC	349	$35¼	35⅛	35¼	+ ¼
Bank Mtl	38589	$30	29⅞	30	— ⅛
Bank N S	28946	$33¾	33	33¾	+ 1⅛
Bankeno	12150	$8⅛	7⅞	8⅛	+ ¼
Barex	2100	26½	26½	26½	—1½
Bary Expl	4000	170	162	170	
Basic Res	2100	$14¾	14¾	14¾	+ ½
Baton B	200	$14¼	14¼	14¼	— ⅜
Bell Canad	48800	$19¾	19⅝	19¾	+ ⅛
Bell A pr	z6	$57½	57½	57½	
Bell 2.28	850	$29¾	29¾	29¾	+ ¼
Bell 1.80	1375	$20	19¾	20	
Bell 1.96	1820	$23⅜	23⅛	23⅜	+ ¼
Bell 2.05	7020	$23	22⅞	23	+ ⅛
Beth Cop	275	$24	23¾	24	+ 1
Bighart O G	1100	$8¾	8½	8¾	
Bl Hawk	2500	59	59	59	+ 7
Bomac A	z10	$8	8	8	
Bombr	500	$15⅞	15¾	15⅞	+ ¼
Bonza O	16445	$13⅜	11	11¼	—
Bonanza W	1860	$5¼	5	5	— ¼
Border C	700	385	385	385	+10
Bow Val	106445	$25¼	24¼	24¾	
Bow Vly 7	730	$89	88	89	+ 1
Bralor Res	12900	$14¾	14	14¼	+ ⅜
Bramalea	650	$11¾	11½	11½	
Brascan A	8841	$29⅛	28¾	29	+ ⅛
Brenda M	27700	$37	36¾	36¾	— ¼
Bright A	300	$12⅞	12⅞	12⅞	+ ⅛
Brinco	20622	$8⅜	8⅛	8⅛	— ¼
Brinco p	731	$5⅝	5½	5½	+ ⅛
Br Am Bnk	100	$57½	57½	57½	
BCFP	23273	$16½	15¾	16½	+ ½
BCRIC	66875	$6¾	6⅝	6¾	
BC Phone	1350	$17⅛	17	17⅛	
BCPh 4.84	100	$13⅞	13⅞	13⅞	+ ⅜
BCPh 6 pr	z15	$59½	59½	59½	
BCP 10.16 p	1256	$26	25¾	25¾	— ¾
Broul Reef	13100	185	180	180	— 4
Brünswk	16500	$15	14½	14¾	+ ¼
Budd Can	5040	$7⅛	6⅞	7⅛	+ ⅛
C					
CC Yachts	1400	330	330	330	+ 15
CAE	21300	$22¼	22	22¼	— ¼
CCL Ind	500	$6¼	6¼	6¾	— ⅛
CIL	80	$28¼	27⅞	28¼	+ ¼
CME Res	2200	305	305	305	
CMS Mines	500	100	100	100	
Cad Frv	7484	$25¼	25	25	+ ¼
Cad Frv A	300	$8⅝	8½	8½	— ⅛
Cal PA	145842	$19⅝	19¼	19¼	
Cal P 7 p	125	$85	85	85	
Cal P 7½ p	z190	$91	90½	91	
Cal P 9.80	70	$103	100	100	
Cal P 9.75	64	$100	100	100	
Cal P 2.36	1200	$26¾	26½	26½	
Calvert	7600	300	295	295	
Camflo	6555	$31	30¼	30⅝	— ⅛
Camp RL	10325	$65¼	63¼	63½	— 2
Can Cem	1451	$13¾	13	13¼	+ ¼
C Cem 6½	200	$13¾	13¾	13¾	— ¼
CCem 2 p	1400	$14⅞	14⅞	14⅞	
CDC	10380	$13¾	12⅞	13⅞	— ⅛
CDC pr B	465	$145	144½	145	
Can Malt	650	$33	33	33	— ½
C Nor West	16915	$27⅞	26¾	27¼	+ ¾
CanP Ent	47023	$24⅞	24⅜	24¾	+ ⅜
C Packrs	2700	$32	32⅝	33	+ ⅛
Can Perm	2963	$18⅞	18⅝	18⅝	— ⅜
CPerm 6¾	600	$27¼	27¼	27¼	
CS Pete	9000	$17	16½	16¾	— ⅛
Can Trust	300	$26⅞	26⅞	26⅞	+ ⅛
C Trust 7¼	950	$22	21¾	22	
C Tung	600	$32	31	31½	+ ½
Cdn Arrow	2025	180	180	180	
CCablesv A	16300	$9⅝	9⅝	9⅝	+ ⅛
CCablesv B	30700	$9⅝	9½	9⅝	+ ⅛
C Curtis	1100	90	87	87	— 3
C Formst	2400	$14⅜	13½	13½	— ½
CGE	1200	$29	29	29	+ ½
CG Invest	580	$22⅞	22½	22⅞	
Cl Bk Com	57252	$27	26¼	26½	— ⅜
C Lencour	6000	121	118	118	— 7
C Manoir	100	$5½	5½	5½	— ¼
C Marconi	3200	$21	20¾	21	+ ⅜
CNat R	64530	$22	21	21	— ¼
C Nat 8.50	5050	$47¼	46	46⅛	+ 1⅛
C Occidental	700	$14⅞	14⅞	14⅞	+ ¼
CP Ltd	26310	$43⅜	42⅜	43	+ ¾
CPL A p	350	$8⅝	8⅝	8⅝	+ ⅛
CPL 4 pl	1 z4	$7¼	7¼	7¼	
C Reserve	800	$23¼	23	23¼	
Cdn Tire	430	$26¼	26	26	— ¾
Cdn Tire A	4089	$29	28¾	28¾	— ⅜
C Utilties	500	$22⅛	22	22	—1½
CU 10¼	600	$25	25	25	— ¼
C Util 9.24	100	$24	24	24	— ½
CUtil 2nd	11575	$26¾	26½	26¾	
CWN G 4 pr	200	$8⅝	8⅝	8⅝	— ⅜
Canbra	700	$7	6⅞	7	+ ⅛
Candel Oil	525	$33	33	33	— ⅞
Canray	1000	300	300	300	
Canron A	4725	$18⅝	18⅛	18½	+ ¼
Cara	1938	$8⅜	8⅜	8⅜	
Cara A	350	$7¼	7⅛	7¼	+ ⅛
Carl OK	14130	$9¾	9½	9⅝	— ⅛
Carl A p	300	$23½	23½	23½	
Carma A	8300	$24¼	23	24	
Carma 8.75	400	$18⅛	18⅛	18⅛	
Carolin M	5150	$18⅝	18	18½	+ ½
Cassiar	3700	$14⅜	14¼	14¼	— ⅛
Cassidy L	z50	375	375	375	
Casidy A p	z35	$6¾	6¾	6¾	
Celanese	11200	$6⅞	6⅞	6⅞	
Celan 175 p	100	$17½	17½	17½	
Ctl Est A	400	$11¾	11¾	11¾	
Cent Pat	1700	440	435	435	+ 5
Chnclr	4300	$5⅛	5	5	— ⅛
Charter Oil	2500	305	300	300	
Cherokee	5050	$12⅜	11⅝	12⅜	+ ⅜
Chib Kay	5000	40	40	40	
Chieftan D	4450	$24	23½	23½	
Chrysler	27655	$11¼	10⅝	10⅝	
Clbor A	z300	77	77	77	
Coin Lake	17800	97	95	95	
Cmplx	6000	300	295	300	+ 5
Cominco					
4367	$62½	60½	61¾	+ ¼	aCominco A
1000	$23¾	23¾	23¾		
CC Tr p	100	$9¾	9¾	9¾	— ¼
Comrcl O G	7000	360	355	355	— 5
Coniagas	1200	260	260	260	—10
Con Bath A	10760	$17½	17	17½	+ ½
Con Bath p	100	$15½	15½	15½	— ¼
Con Fardy	167	280	280	280	—15
C Durham	11850	269	257	261	+ 5
C Marben	2100	225	210	225	+20
C Morisn	2550	400	395	395	— 5
Cons Pipe	z50	$7⅛	7⅛	7⅛	
Cons Prof	3800	200	200	200	—10
C Rambler	3200	495	475	495	+20
C Rexspar	1500	63	60	60	+ 3
Consoltex	400	$7¼	7¼	7¼	
Con Distrb	8000	$9¾	9⅝	9¾	
Control F	z34	315	315	315	
Conventrs	18800	$18½	17½	18	+ 1
Conwest B	1350	475	470	475	+ 5
Cop Fields	300	$18½	18¼	18¼	+ ¼
Corbv vt	266	$19	19	19	
C Falcon C	75090	$12⅞	12½	12⅝	+ ⅛
Coseka R	23700	$20⅞	20¼	20½	+ ⅜
Cosfain Ltd	1600	$9½	9¼	9½	
Cosfn wt 3	700	56	6	6	— ⅛
Courvan	3900	185	180	180	— 5
Craigmt	6850	$6½	5⅞	6	+ ⅛
Crain R L	1100	$12½	12⅛	12½	+ ¼
Crwn Life	243	$78	78	78	+ 3
Crush Intl	700	$13⅜	13⅜	13⅜	
Cuvier M	4600	90	81	90	+10
Cyprus	17375	$22½	21¾	22	— ¼
Czar Res	11000	$17½	17	17⅛	+ ⅛
D	to	G			
DRG Ltd A	200	$7⅞	7¾	7⅞	+ ⅛
Dalco Pet	2900	$8⅞	8¾	8¾	— ⅛
Daon Dev	21430	$10¼	10	10⅛	+ ⅛
Daon A	1400	$6⅞	6½	6⅞	+ ⅛
Daon 8¾ p	1550	$8	8	8	
Daon 9½ p	1500	$8⅞	8⅞	8⅞	
Dejour	193000	163	152	156	+ 3
D Eldona	13500	225	215	215	— 2
Delhi Pac	14500	91	87	87	— 2
Denison	73702	$55½	53⅜	55½	+ 2
Dicknsn	6350	$19⅛	18⅜	18⅝	— ⅜
Digtech	6660	$10	9½	10	+ ½
Discovry	10230	218	215	216	+ 1
Doman I	7600	$10½	10¼	10½	+ ¼
Dome Mine	5569	$132½	129½	130	— 3
Dome Pete	55141	$86½	85¾	86	+ 1
DPete A p	3955	$20⅞	20¾	20¾	— ¼
DPete B p	500	$20¾	20¾	20¾	— ¼
D Bridge	10850	$19	18¾	19	+ ⅛
D Citrs A	1800	435	435	435	
DExplor	43500	93	87	89	+ 2
Dofasco A	13050	$40	39½	39¾	+ ½
Dom Store	10895	$19¾	19⅛	19¾	+ ¼
D Textile	11700	$15	14⅞	14⅞	— ⅛
Domtar	17082	$25½	25	25⅛	+ ¼
Dr Mc C A	2500	$11½	11¼	11¼	— ⅛
Dunde Pal	45100	138	120	120	— 5
Dunrale	53700	200	178	198	+20
Du Pont A	1795	$26¼	26	26	
Dustbane	600	$8⅛	8	8⅛	+ ⅛
Dylex L A	917	$11¼	11⅛	11¼	+ ¼
Dynamar	12233	$5¼	5⅛	5⅛	
E-L Fin	252	$12	12	12	+ ¼
E-L Fin p	500	$12½	12½	12½	
Est Mtlric	6710	440	410	440	+40
East Sul	3648	330	315	330	+ 5
Estn Prov	3150	$12	12	12	
Econ Inv	100	$28	28	28	
Ego Res	20600	239	229	230	—10
Ego r	435895	7	4	4	— 3
Electro K	600	75	75	75	—15
Elhom	1400	$8	7¾	8	— ⅛
Elks Stors	1200	$5	5	5	+10
Emco	11000	$13¾	13¼	13¼	— ¼
Enrgy Res	2050	180	175	175	— 5
EquiTrust	3300	$6½	6⅜	6½	+ ¼
Extndcar	100	$9⅜	9⅜	9⅜	— ⅛
Extd A	33050	$9½	9½	9½	
Flbrg Nik	3075	$13⅓	133	133	
Fed T w	z100	49	49	49	
Finning T	1800	$30	30	30	+ ½
F Calgary	4400	280	280	280	
F City Fin	400	$16⅞	16⅞	16⅞	+ ⅝
F City wt2	1500	$8¾	8½	8¾	+ ¾
F Chy Tr A	1300	$11	10¾	10¾	+ ¼
F Cty Tr B	1700	$7¾	7¾	7¾	
F Cty Tr C	750	$7⅛	7	7⅛	— ¼
F Mar	250	235	235	235	+15
Foodex p	300	$6½	6⅜	6⅜	— ⅛
Ford Cnda	z139	$51⅛	49⅞	49⅞	
F Sea A pr	200	$7½	7½	7½	+ ⅛
Francana	125	$18	18	18	— ⅜
G M Res	4700	$6¾	6½	6½	— ¼
Galfaco	101	450	450	450	
Galveston	700	260	260	260	+10
Gen Baker	4200	$12⅛	11⅞	12⅛	+ ⅛
G Distrb A	1000	$10⅝	10⅝	10⅝	+ ⅛
G Distrb w	3300	475	470	470	
GMC	1052	$62¼	62	62¼	+ ¾
Genstar L	11982	$37¾	37⅛	37¼	— ¼
Gnstar 2.35	4825	$38	37½	37¾	+ ⅛
Giant Yk	270	$25⅞	24⅞	25⅞	
Gibraltar	39115	$15½	14¾	15¼	+ ½
Glbe Rlty p	1900	$21¼	21	21	
Goldale A	2000	$6⅞	6⅝	6⅞	+ ¼
Goldund M	12300	315	305	315	+10
Graft G	z68	$14⅛	14⅛	14⅛	
Graft G A	17984	$15	15	15	— ⅛
Grandma	7900	270	250	265	— 5
Granduc	6100	320	315	320	+ 5
G L Nickl	3100	157	156	156	+ 1
GL Forest	3850	$54½	54	54½	+ ½
GN Fin	5864	$5½	5	5¼	+ ½
G Goose	z40	$6⅞	6⅞	6⅞	
Greyhnd	17800	$18¼	18¼	18¼	
Gulf C	251922	$33¼	32⅛	32¼	+ ¼
Gulfstrem	85295	$11	10¼	11	+ ⅜
H	to	L			
HCI Hldg A	100	$35½	35½	35½	+ 3½
HCI Hldg B	500	$34½	33	34½	+ 1½
Hardee	z100	67	67	67	
Hard Crp A	800	205	195	205	
Hard Crp C	4600	200	190	200	+30
Harlequin	3600	$22⅛	22	22	
Harris A	100	440	440	440	—10
Harris B	100	425	425	425	
Hatfleigh A	200	$5½	5½	5½	
Hatfleigh B	300	$5⅞	5⅞	5⅞	
Hawker	5285	$20¼	19⅝	20	— ¼
Haves D	1905	$8⅛	8⅛	8⅛	+ ¼
Hedway A	200	$5¾	5¼	5¾	
Highfield	800	320	315	320	+ 5
Holinger A	210	$59⅝	59⅝	59⅝	
H Bay Mng	8955	$29	28¼	29	+ ½
H Bay Co	13113	$25¼	25	25	
HBC pr	496	$20⅞	19¾	19¾	
HBOG	109187	$37	34½	37	+2¾
Husky Oil	29955	$18⅝	18	18½	+ 1⅛
Hydra Ex	11000	96	95	95	— 1
IAC	6420	$10¾	10⅝	10¾	
IAC 4½ p	146	$64	64	64	+2½
ITL Ind	3000	300	295	300	+ 5
IU Intl	2516	$21⅛	21	21	+ ⅛
Imasco	2780	$27½	27⅛	27⅛	— ⅜
Imasco A p	100	310	310	310	— 5
IOil A	120883	$43⅝	42¼	42¼	
Imp Oil B	591	$43¼	42⅝	42⅞	+ ⅛
Inco	133089	$27⅛	25¾	26⅝	+ ⅞
Inco 7.85	100	$22	22	22	
Indal	500	$14⅜	14¼	14¼	
Inglis	175	$13½	13½	13½	— ¼
Inland Gas	2000	$15.	15	15	+ ⅛
Inlnd G 10p	100	$25	25	25	—1⅜
Inter-City	3550	$17¾	17½	17½	— ⅜
Inter-Prov	3350	$13¾	13½	13¾	— ⅛
Ipsco	3425	$33	32¾	33	+ ½
Iron Bay T	230	6⅝	6⅝	6⅝	— ¼
Irwin Toy	800	390	385	385	
Ivaco	700	$20	20	20	+ ¼
J Q Res	11300	145	125	145	+20
Jannock	725	$13¼	13⅛	13⅛	— ⅛
Jannock 8	1675	$12	12	12	
Janock wf 2	1162	$7¾	7	7	
Jorex Ltd	15450	102	93	93	— 7
Joutel	5000	139	137	139	
K-Tel Intl	200	$11⅛	11⅛	11⅛	+ ⅛
Kaiser Re	12768	$32	31¾	32	+ ⅜
Kam Kotia	7625	$6½	6¼	6½	
Kaps-Tran	9200	147	143	143	
Keeprite	700	$16⅜	16¼	16¼	
Kerr Add	47200	$18⅛	18	18	— ⅛
K Anacon	8000	87	82	86	+ 5
Labatt A	3572	$24¼	24	24¼	+ ¼
Lab Min	875	$73	71	73	+ 2
Lacana	18930	$9¼	8⅞	9⅛	+ ⅜
Lacana w	400	$5¾	5¾	5¾	
Laidlaw A	500	$7¾	7¾	7¾	
Laidlaw B	3600	$7¼	7⅛	7¼	— ⅛
LOnt Cem	2800	$5½	5	5⅛	+ ⅛
L Shore	4041	$12¾	12	12	— ¼
Lasitr Km	3700	220	210	220	+15
Laurasia	10800	104	101	104	+ 1
Lau Fin p	1518	$13½	13¼	13½	
Lava Cap	9400	$10⅜	9¾	10	
Leigh Inst	7000	$9⅞	9¾	9¾	— ¼
Liberian	1800	450	435	450	+25
LL Lac	6630	$16½	16	16½	— ¼
Loblaw Cb	6700	$6⅛	6	6⅛	+ ⅛
Lob Co pr	250	$24¾	24¾	24¾	— ¼
Lob Ltd Ap	250	$15½	15½	15½	+ ¼
Lob Ltd Bp	z50	$15⅞	15⅞	15⅞	
Lochiel	5450	$8⅝	8¼	8⅜	
Lochiel A	3107	$13¾	13½	13½	
Lytton M	4700	80	80	80	+ 3
M	to	O			
MDS Helth	1900	$13⅜	13¼	13⅜	+ ⅛
MICC	11400	$11⅞	11⅜	11⅞	
MICC A	z80	$22⅞	22⅞	22⅞	
MICC 8⅝	100	$20	20	20	
Micc 8 p	100	$26⅝	26⅜	26⅝	+ ⅛
MSZ Res	9900	255	242	242	— 8
Mclan H A	625	$17	17	17	
MB Ltd	18830	$33½	32⅜	33	+ ⅝
Madeline	4850	250	240	250	+15
Madsen	6450	208	202	205	
Magna A	3175	$12⅜	12	12	
Magnason	200	240	240	240	
Magnetics	6700	155	150	155	
Maislin I	1400	450	440	440	—10
Majstc Wil	14150	$7⅜	7	7⅜	+ ⅛
Malartic	5300	370	340	370	+30
Man Bar	7250	135	125	134	+ 2
Maritime	1877	$24¾	24	24	— ½
Mark T 940	395	$9⅞	9⅞	9⅞	— ⅛
Mark Spnc	6565	$8½	8⅜	8½	+ ¼
Mass Fer	24900	$9½	9¼	9⅜	+ ⅛
Mas E A	1875	$22¼	21⅝	22¼	+ 1
Mas F B	3060	$22	21⅝	21⅞	+ ⅞
Matchan	7000	64	61	63	
Mc Adam	5000	75	70	74	+ 4
Mc Intyre	3000	$87	87	87	+ 1
McLaghln	250	$8½	8⅜	8⅜	+ ⅛
McLghl 9 p	400	$18	18	18	
Melcor	1100	$20½	20	20½	+ ¾
Mentor	940	$7¼	7¼	7¼	— ¼
Mercantil	3615	$20¼	19¾	19¾	— ¼
Merland E	14140	$9⅜	9¼	9¼	— ¼
Met Stors p	z50	$13¼	13¼	13¼	
Met Sfr 67p	150	$13¾	13¾	13¾	+ ¼
Midcon	200	250	250	250	—10
Minrl Res	19450	260	250	250	— 8
Mitel Corp	21443	$35⅝	33⅝	34½	+ ½
Moffat A	300	$19¾	19¾	19¾	— ¼
Molson A	19290	$32⅞	32¼	32⅞	+ ⅛
Molson B	100	$31½	31½	31½	
Monarc W	1000	16	16	16	— 9
Monenco A	25100	$12	11¾	12	+ ¼
Mtl Trust	250	$20¾	20¾	20¾	
Moore	16905	$35¼	35½	35¾	
Mtn States	50900	$10⅝	9⅞	10⅝	+ ⅝
Murphy	6600	$36	35⅞	36	+ ⅛
N B Cook	400	$6	6	6	+ ¼
NBU Mine	1000	345	345	345	
Nat Bk Can	18667	$14¾	14¼	14¾	+ ⅝
Nat Drug	100	$13¼	13¼	13¼	+ ¼
Nat Pete	19500	350	340	350	+15
Nat Trust	100	$26	26	26	
Neomar	1329	440	425	440	+10
NB Tel	1480	$19⅝	19¼	19⅜	+ ⅛
N Kelore	43000	57	53	57	+ 4
N Provid D	10500	60	57	57	— 3
N Que Rail	37345	$6⅝	5⅝	5⅞	+ ⅜
N Sen	507920	163	152	153	
N York Oil	3000	285	285	285	+ 5
Nfld LP A	925	$26½	26	26	
Nfld Tel	450	$11¼	10¾	11¼	— ¼
Nfld Te 975	264	$19½	19½	19½	
Newnor	3500	35	33	33	— 2
Nick Rim	28000	48	45	48	+ 3
Nor Acme	43500	174	164	164	
Noranda	86298	$28	27⅜	27⅞	+ ¾
Norbaska	8000	76	74	74	— 2
Norcen	16247	$35¼	35	35⅛	
Norcn 288	500	$63	62⅛	63	+ 1
Norlex	3020	32	32	32	
Normick P	500	$7	7	7	— ⅜
NCO pr	z40	$38	38	38	
Nor Ct 785p	1000	$20	20	20	
Nor Tel	13964	$41	40¼	40¼	— ¼
Northgat	400	$10	10	10	
Northld	11500	99	94	99	+ 5
Northstar	1350	$7¼	7	7¼	+ ⅛
NW Util p	z50	$41½	41½	41½	
N Beauc	6000	60	55	60	+ 5
Nowsco W	14152	$35	33	34	+ 1
Nu-Wst A	16200	$25½	25	25¾	+ ⅜
Nu-Wst B	1000	$25	25	25	+5⅛
Nu-Wst p	500	$18⅛	18⅛	18⅛	— ¼
Nu-Wst B p	z50	$17	17	17	
Nu-Wst 9 p	2050	$19½	19½	19½	
Nufort Res	6583	98	91	95	+ 3
Numac	5465	$35	33½	33½	— 1
OPI	6500	$39	38	39	+ ½
Oakwood	3665	$19⅞	19¼	19½	
Oakwod pr	4150	$26½	26¼	26½	+ ⅛
Obrien	26048	270	264	269	+ 4
Oceanus I	375	250	250	250	
Ocelot A	1000	$32½	32	32½	
Ocelot B	8550	$32½	31½	31½	— ¾
Okanagan	1000	$18½	18⅜	18½	
Omega	1783	$7¾	7½	7¾	
Onaping	6100	$5⅛	5	5⅛	
Oshawa A	10000	$9⅞	9½	9½	— ⅛
Osisko	74500	61	56	57	+ 2
P	to	S			
PCL Indust	5400	$6⅝	6⅜	6⅜	
Pac Coper	24200	380	350	380	+ 30
Pac Nth G	500	$10	10	10	— ½
Pac Nth 6¾	z50	$17	17	17	
Page

TV weekly

'Angel' props fading star in The Users



Jaclyn Smith stars as a small-town girl with a dark past who falls in love with a fading screen star, goes with him to Hollywood and masterminds his spectacular professional and personal comeback in *The Users*, a 2½-hour motion picture airing on the ABC Television Network's "The ABC Sunday Night Movie," at 8 p.m. on Channel 4.

Tony Curtis, Red Buttons, Alan Feinstein, Joan Fontaine, John Forsythe, George Hamilton, Darren McGavin, Carrie Nye and Michelle Phillips round out the starring cast.

In a dramatic departure from her role of Kelly Garrett in the series, *Charlie's Angels*, Jaclyn Smith plays Elena, an admitted former call girl who gratefully accepts an invitation from veteran screen actor Randy Brent (Tony Curtis) to leave Arizona and live with him in Hollywood. Soon afterward they are married. When Elena sees how Hollywood powers have demoralized Randy, she embarks on a courageous crusade to put him back on top and restore his dignity.

Designed by executive producers Aaron Spelling and Douglas S. Cramer as a glamor movie in the grand Hollywood tradition, much of *The Users* was filmed in and around the mansions of Bel Air and Beverly Hills. Highlighted is a sequence in which Jaclyn Smith and Michelle Phillips tour elegant Rodeo Drive.

Week's Sports

SATURDAY

12:00

(2)(6) Sportsweekend: Scheduled events include: the third round of the Peter Jackson Golf Classic; the Sportsweekend Pace from Calgary's Stampede Park; the Maple Leaf Trot from Greenwood Raceway in Toronto; and the Swiftsure Yacht Race from Victoria.

12:30

(4) Wide World Of Sports: 10-round lightweight bout between Alexis Arguello and Boza Edwards; Pocono "500" stock car race (from Long Pond, Pa.).

1:30

(5) Baseball: Oakland A's vs. Seattle Mariners

2:00

(4) PGA Championship: Third round play.
(7) U.S. Clay Court Tennis Championships.
(8) Championship Billiards

3:30

(7) Sports Spectacular: 1980 World Individual Speedway Championships.

4:00

(8) Wide World Of Sports: Scheduled events include the Castrol Motorcycle Grand Prix of Canada.

SUNDAY

11:00

(5) Boat Racing Highlights: "1979 SeaFair Trophy Unlimited Hydroplane Race"

11:30

(5) Boat Racing: "SeaFair Hydroplane Races".

12:30

(4) PGA Championship.

1:00

(2) Sportsweekend: The final round of the Peter Jackson Golf Classic.

4:00

(7) U.S. Clay Court Tennis Championships: Finals

5:00

(4) Auto Racing: "Can-Am Challenge"

6:30

(9) NASL Soccer: New York Cosmos vs. Seattle

TUESDAY

6:30

(2)(6) CFL Football: B.C. Lions at Calgary

WEDNESDAY

6:00

(8) CFL Football: Edmonton Eskimos at Winnipeg

8:30

(3) Baseball: Les Expos de Montreal rencontrent les Cardinals de St. Louis.

THURSDAY

7:00

(8) B.C. Summer Games: Opening ceremonies of the B.C. Summer Games.

FRIDAY

4:00

(8) Players International Tennis: men's quarterfinals.

7:00

(4) NFL Pre-Season Football: Pittsburgh at Atlanta Falcons

Daytime Monday to Friday

Program listings are compiled from schedules supplied by the networks and stations who are solely responsible for their accuracy and late programming changes.

7:00

(4) Good Morning America
(5) Today
(6)(8) Canada A.M.
(7)(12) Morning News
(11) The Jetsons
(13) Vancouver (R)

7:25

(5) News

7:30

(5) Today
(11) Star Blazers

8:00

(7) J.P. Patches
(11) Our Gang
(12) Democratic National Convention (Mon)
(12) Frisky Frolics (Tue-Fri)

8:25

(5) News

8:30

(5) Today
(7) Mary Tyler Moore
(9) Zoom (R)
(11) New Zoo Revue

9:00

(4) Boomerang
(5) Seattle Today
(6) Movie
(7) Donahue
(8) It's Your Move
(9) Sesame Street (R)
(11) Family Affair
(12) My Three Sons
(13) 100 Huntley Street

9:15

(2) Quiz Kids (Mon, Thu)
(2) Big 30 (Tue)
(2) Reach For The Top (Wed)
(2) World Of Plants (Fri)

9:30

(4) Edge Of Night (Mon, Thu, Fri)
(4) Democratic Convention Report (Tue, Wed)
(8) Kareen's Yoga
(11) Flipper
(12) Search For Tomorrow

9:45

(2) Skipper And Company (Mon, Wed, Fri)
(2) Hobbledehoy (Tue, Thu)

10:00

(4) Democratic Convention Report (Mon, Tue)
(4) Love Boat (R) (Wed-Fri)
(7) Democratic National Convention (Mon)
(7) The Price Is Right (Tue-Fri)
(8) Joyce Davidson
(9) Studio See (R)
(11) Tarzan
(12) The Young And The Restless

10:10

(4) Love Boat (R) (Mon, Tue)

10:15

(2) Friendly Giant
(3) En Mouvement

10:30

(2) Mr. Dressup (R)
(3) You Hou (Mon)
(3) Au Jardin de Pierrot (Tue)
(3) Tribulle (Wed)
(3) Les Chiboukis (Thu)
(3) Du Soleil a Cinq Cents (Fri)
(6) Password Plus
(8) What's Cooking (Mon, Tue, Thu, Fri)
(8) Creative Cooking (Wed)
(9) Electric Company (R)
(13) Yan Can

10:45

(3) Oum, le Dauphin Blanc (Mon)
(3) Fablio le Magicien (Tue, Thu)
(3) Pouf et Riqui (Wed)
(3) Grangallo et Petitro (Fri)

11:00

(2) Sesame Street
(3) Magazine-Express
(4) Democratic Convention Report (Mon, Tue)
(4) Family Feud (Wed-Fri)
(5) Card Sharks
(6) Barton And Company
(7) The Young And The Restless
(8) Mad Dash
(9) Once Upon A Classic (Mon)
(9) Cover To Cover (Tue-Fri)
(11) Marcus Welby, MmD.
(12) 700 Club
(13) Family Feud

11:10

(4) Family Feud (Mon, Tue)

11:15

(9) Thinkabout (Tue-Fri)

11:30

(3) Un Animal, des Animaux (Mon)
(3) Heidi (Tue)
(3) Les Aventures de Pinocchio (Wed)
(3) Temporel (Thu)
(3) Bonjour, Comment Mangez-Vous? (Fri)
(4)(13) Ryan's Hope
(5) The Doctors
(8) Definition
(9) Footsteps

AFTERNOON

12:00

(2) Midday News
(3) Les Pierrafeu
(4) Democratic Convention Report (Mon, Tue)
(4) All My Children (Wed-Fri)
(5) Days Of Our Lives
(6)(7)(8) News
(9) Over Easy
(11) The FBI
(12) Donahue
(13) All My Children

12:10

(4) All My Children (Mon, Tue)

12:15

(6) Ida Clarkson

12:30

(2) Wok With Yan
(3) Sur des Roulettes
(7) Search For Tomorrow
(8) The Sullivans
(9) Washington Week In Review (R) (Mon)
(9) Here's To Your Health (Tue)
(9) Newsmakers (Wed)
(9) The Victory Garden (Thu)
(9) Stepping Out (Fri)

1:00

(2) Canadians (R)
(3) Reflets d'un Pays
(4) Democratic Convention Report (Mon, Tue)
(4) One Life To Live (Wed-Fri)
(5)(8) Another World
(6) Marcus Welby, M.D.
(7) As The World Turns
(9) Movie (Mon, Tue, Thu)
(9) William Faulkner (Wed)
(9) The Life Of Adolph Hitler (Fri)
(11)(13) Movie
(12) Prisoner: Cell Block H

1:10

(4) One Life To Live (Mon, Tue)

1:30

(2) Science Magazine (R)
(12) To Be Announced (Mon)
(12) The Price Is Right (Tue-Fri)

1:55

(3) Le Telejournal

2:00

(2) Edge Of Night
(3) Documentaires
(4) Democratic Convention Report (Mon, Tue)
(4) General Hospital (Wed-Fri)
(5)(8) Texas
(6) Mr. Dressup (R)
(7) Guiding Light

2:07

(9) So You Want To Be A Star (Mon)

2:10

(4) General Hospital (Mon, Tue)

2:30

(2)(6) Take 30 From Winnipeg (Mon)
(2)(6) Take 30 From Sydney (Tue)
(2)(6) Take 30 From Ottawa (Wed)
(2)(6) Take 30 From Saskatoon (Thu)
(2)(6) Take 30 From Toronto (Fri)
(3) Cinema (Mon, Tue, Thu, Fri)
(3) Le Temps de Vivre (Wed)
(9) "Doc," The Oldest Man In The Sea (Tue)
(9) Desert Of Ice, Sea Of Life (Fri)
(12) Dating Game

2:45

(11) Cartoons

3:00

(2)(6) Summer Festival
(4) Merv Griffin
(5) Hollywood (Mon-Thu)
(5) Movie (Fri)
(7) John Davidson (Mon-Thu)
(7) Emergency One! (Fri)
(8) Alan Hamel
(9) Life Around Us
(11) Cartoons
(12) One Day At A Time (R)
(13) Hollywood Squares

3:30

(9) Villa Alegre (R)
(11) The Flintstones
(12) The Gong Show
(13) Rocket Robin Hood

4:00

(2) Beyond Reason
(3) Animagerie
(4) Happy Days Again (Mon, Tue)
(4) News (Wed, Thu)
(4) The Brady Bunch (Fri)
(5) Carol Burnett And Friends (Mon-Thu)
(6) Adam-12
(7) CBS News (Mon-Thu)
(7) John Davidson (Fri)
(8) Rhoda (Mon-Thu)
(8) Players International Tennis (Fri)
(9) Sesame Street (R)
(11) The Munsters
(12) Funorama
(13) Spider-Man

4:30

(2) All In The Family (R)
(3) Sol et Gobelet (Mon)
(3) Un Ete a l'Ile Mirabelle (Tue)
(3) La Grande Aventure (Wed)
(3) Orzowei ou l'Enfant de la Foret (Thu)
(3) Un Ete dans le Grand Nord (Fri)
(4)(5) Democratic National Convention (Mon-Thu)
(4) Happy Days Again (Fri)
(6) Bionic Woman
(7) News (Mon-Thu)
(8) Hogan's Heroes (Mon-Thu)
(11)(12) Gilligan's Island

5:00

(2) The Beachcombers (R)
(3) La Legende des Chevaliers aux 108 Etoiles (Mon)
(3) Daniel Boone (Tue)
(3) L'Odyssee Sous-Marine de l'Equipe Cousteau (Wed)
(3) Les Gens de Mogador (Thu)
(3) Les Mondes de la Vie (Fri)
(4)(13) News
(5) News (Mon-Thu)
(5) Carol Burnett And Friends (Fri)
(7)(12) Democratic National Convention (Mon-Thu)
(7) News (Fri)
(8) Six Million Dollar Man (Mon, Tue, Thu)
(8) Sanford (Wed)
(9) Mister Rogers (R)
(11) The Partridge Family (Mon, Wed-Fri)
(11) Hee Haw (Tue)
(12) I Dream Of Jeannie (Fri)

5:30

(2) Mary Tyler Moore (R) (Mon, Tue, Fri)
(2)(6) Democratic National Convention (Wed, Thu)
(4) ABC News (Mon-Thu)
(5) Democratic National Convention (Mon-Thu)
(5) News (Fri)
(6) Vancouver Island News (Mon, Tue, Fri)
(8) Western Express (Wed)
(9) Electric Company (R)
(11) Bewitched (Mon, Wed-Fri)
(12) Andy Griffith (Fri)

Saturday August 9

Saturday Prime Time	7:00	7:30	8:00	8:30	9:00	9:30	10:00	10:30	11:00
2	Star Chart	Kind Of Family	Return of Saint		Film Festival: Portrait Of The Artist As A Young Man				News
3	Winston Dans Les Iles		Cinema: Drame				Americans	Nouvelles	Cinema
4	Lawrence Welk		240-Robert		Love Boat		Fantasy Island		News
5	Outdoorsman	Wildlife	Buck Rogers				Pre-Convention Special Report		News
6	Celebrity Concert		Chips		Film Festival: Portrait Of The Artist As A Young Man				News
7	Loser Take All	Family Feud	That's My Line		Movie: No Other Love				Movie
8	BJ and the Bear		Hawaii Five-O		Movie: The Bingo Long Traveling All-Stars and Motor Kings				News
9	Nova		Monty Python	Good Neighbors	Movie: Copacabana			Doc	
11	Kung Fu		Movie: Harvey					Movie: Pack Up Your Troubles	
12	Joker, Joker		Streets of San Francisco		Movie: McGuire, Go Home!				
13	Movie: King Kong				Love Boat		Fantasy Island		Sports Page

7:00
(4) Superfriends
(5) Godzilla - Globetrotters Adventure Hour
(6) Travel '80
(7) Idea Thing
(8) Educated Guess
(11) A Better Way
(12) Barbe Poppa
(13) Harrigan

7:30
(6)(8) Creative Hands
(7) Dialogue
(11) Public Policy Forum
(12) Bugs Bunny And Friends
(13) Spider-Man

8:00
(4) Plasticman
(5) Fred And Barney Meet The Shmoo
(6)(8) Robert M. Taylor
(7) Mighty Mouse - Heckle & Jeckle
(9) Sesame Street (R)
(12) Tom And Jerry

8:30
(6) Wrestling
(8) Circle Square
(11) Idea Thing
(13) Battle Of The Planets

9:00
(2) Movie: ★★ **"Golden Boy" (1939) Barbara Stanwyck, William Holden. A music-minded boy becomes a prize-fighter.**
(7)(12) Bugs Bunny - Road Runner
(8) Red Fisher
(9) Mister Rogers (R)
(11) 60 M.P.H.
(13) Rocket Robin Hood

9:30
(4) Scooby And Scrappy Doo
(5) Daffy Duck
(6) Jerry Falwell
(8) Let's Go: A program for youngsters, created by children themselves and providing unlimited opportunities to learn about their world.
(9) Zoom (R)
(11) It's Your Business

10:00
(5) The Jetsons
(8) Swiss Family Robinson: An aging bear who can no longer search for food in the wilderness comes to the Robinsons' compound. (R)
(9) Footsteps: "True Blue" Parents learn that most children's fantasies are no cause for concern.
(11) Our Gang
(13) Oceans Alive

10:30
(4) Laff-A-Lympics
(5) Jonny Quest
(6) Weekend Report
(7) Popeye
(8) Untamed World: The creatures which inhabit various forests around the world are examined. (R)
(9) Once Upon A Classic: "Dominic: Hangman's Hollow" Dominic Bulman, a young naval academy student, learns his parents were murdered, and, along with Beever, sets out to find the killers. (Part 1 of 8) (CC) (R)
(11) Josie And The Pussycats
(12) Adventures Of Gilligan
(13) Wrestling

11:00
(2) WOW!: "Night Ferry" (R) "Captain Nemo" (R)
(4) Weekend Special: "The Contest Kid" A young boy wins a high-toned valet in a magazine contest. (R)
(5) Movie: ★★½ **"Grand Prix" (1966) James Garner, Eva Marie Saint. Injuries, romance and competition weave the lives of three racing drivers together.**
(6) Island Sports Report
(8) McGowan And Company
(9) Magic Method Of Oil Painting
(11) Krofft Supershow
(12) Waldo Kitty

11:30
(4) American Bandstand
(6) Island Country Garden
(7) Fat Albert
(8) Showbiz
(9) Bonaventure Travel
(11) Love, American Style
(12) King Kong
(13) Inside Track

AFTERNOON

12:00
(2)(6) Sportsweekend: Scheduled events include: the third round of the Peter Jackson Golf Classic from St. George's Golf and Country Club in Toronto; the Sportsweekend Pace from Calgary's Stampede Park; the Maple Leaf Trot from Greenwood Raceway in Toronto; and the Swiftsure Yacht Race from Victoria, B.C.
(7)(12) Shazam
(8) Anyway You Want It
(9) Lord Mountbatten: A Man For The Century: "A Royal Family" Lord Mountbatten's formative pre-World War I years are examined in the premiere episode of an eight-part documentary on the late British war hero. (Part 1 of 8) (CC) (R)
(11) Movie: ★★ **"Wild And Wonderful" (1964) Tony Curtis, Christine Kaufmann. A French girl goes looking for her alcoholic poodle.**
(13) 100 Huntley Street

12:30
(4) Wide World Of Sports: 10-round lightweight bout between Alexis Arguello and Boza Edwards (live from Atlantic City); Pocono "500" stock car race (from Long Pond, Pa.).
(7) Tarzan - Super Seven
(12) Fat Albert

1:00
(8) Travel '80
(9) Movie: ★★★ **"The Cowboy And The Lady" (1938) Gary Cooper, Merle Oberon. A romancing ranch hand sweeps an heiress from the city off her feet.**
(12) It's About People

1:30
(5) Baseball: Oakland A's vs. Seattle Mariners
(7) Going Places: Two recent college graduates chronicle their experiences while visiting unusual people and places in America. (R)
(8) Instructional Tennis
(12) 12 Digest
(13) Wrestling

2:00
(4) PGA Championship: Third round play in this golf tournament (live from the Oak Hill Club in Rochester, New York).
(7) U.S. Clay Court Tennis Championships: Coverage of this tennis event (from Indianapolis).
(8) Championship Billiards
(11) Tarzan: A spinsterish missionary, delivering an organ to a tribe deep in the jungle, is captured in the course of a native war. (Part 2)
(12) 700 Club

2:30
(8) Sports Hot Seat
(13) Sports Probe: Gary Carter guests. (Part2)

3:00
(2) You Can Do It: Caulking materials and procedures, the refinishing of wooden floors and simple tips for indoor plumbing are featured. (R)
(6) Maturity: The Golden Years
(8) Wrestling
(9) Here's To Your Health: "Hospitals"
(11) Voyage To The Bottom Of The Sea: Kowalski's brother, injured and unreasonable, saves the Seaview crew from a deep-sea death.
(12) Sunday Line
(13) In Private Life: Dr. Hsio-Yen Shih, Director of the National Gallery, guests.

3:30
(2) Par 27
(6) Berisoff Travel
(7) Sports Spectacular: 1980 World Individual Speedway Championships (from London).
(9) The Victory Garden
(12) Bill Pranckard
(13) Money Talks

4:00
(2) Movie: ★★★ **"Eagle Squadron" (1942) Robert Stack, Eddie Albert. In 1940, a handful of Americans joins the RAF to fight the Nazis.**
(4) Action: Inner City: A discussion with Larry Jones, Assistant to the Mayor of Seattle; an interview with Laurence Yep, author of children's and science fiction books.
(5) This Week In Baseball
(6) Showbiz
(8) Wide World Of Sports: Scheduled events include the Castrol Motorcycle Grand Prix of Canada from Mosport, the Pocono 500 stock car race and reports on the German Grand Prix.
(9) Evening At Pops: Classical guitarist Liona Boyd is the featured soloist with the Boston Pops under the direction of John Williams. (R)
(11) Twilight Zone: Nate Bledsoe steals a pair of fancy shoes from a dead man's body which he has found in an alley.
(12) Funorama
(13) Great Debate: Resolved: "That Religion Is The Opiate Of The People"

4:30
(4) Mr. Roberts: The USS Reluctant is rescued by a convoy and its crew is about to be rewarded for heroism until a Japanese prisoner tells his story.
(5) Tony Brown's Journal
(6) Capital Comment
(11) Twilight Zone: An old man goes raccoon hunting with his beloved dog, Rip, a hunt from which neither return.
(12) When I Grow Up

5:00
(4) Superman: Clark Kent and Lois Lane are named as umpires in a treasure hunt involving a million dollars in diamonds, hidden on Dagger Island.
(5) The Gong Show
(6) A Man Called Sloane: Sloane and Torque are out to prevent a madman from using a powerful crystal that can sink a freighter and its cargo.
(7) In Search Of... : "Air Disaster Predictions"
(9) Upstairs, Downstairs: "The Fruits Of Love" A sudden financial crisis threatens to force the Bellamys out of their home.
(11) Outer Limits: A group of people board an amusement park spaceship ride and then discover it's the real thing commandeered by an alien captain (Simon Oakland).
(12) Ruff House
(13) Global Weekend

5:30
(4) Bellingham Air Show: World War II airplanes are featured in this display of aerobatics, precision flying and aerial combat demonstrations.
(5)(7) News
(12) Going Places: Two recent college graduates chronicle their experiences while visiting unusual people and places in America. (R)
(13) Sports Griddle: Host: Greg Douglas.

5:55

EVENING

6:00
(2) CBC Evening News
(5) NBC News
(6)(8) News
(7) CBS News
(9) Once Upon A Classic: "Dominic: The Hunter" Dominic and Beever trace the clues to the castle of Lord Stainton and an inn occupied by a smuggler leading to Dominic's capture by the murderer. (Part 2 of 8) (CC) (R)
(11) Star Trek: The crew of the Enterprise is captured by a dying race of aliens who hope to repopulate their planet.
(12) Week's End: Host: Mary Starrett
(13) Saturday Show

6:30
(2) Jimmy Phair
(4) News
(5) Match Game
(6)(8) Joys Of Collecting
(7) All In The Family: Gloria feels like a "dumb blonde" when Mike ignores her for an "intellectual" friend.
(9) U.S. Chronicle: "California's Water War" Jim Lehrer reports on the controversy surrounding California's greatest natural resource -- water.
(12) Bugs Bunny - Road Runner

7:00
(2) Star Chart: Guests: Rocky Burnette, Ambrosia, Ian Hunter, Peaches and Herb, Third World, Prism, Marc Jordan.
(4) Lawrence Welk: "America's Musical Toppers"
(5) Western Outdoorsman
(6) Celebrity Concert: Engelbert Humperdinck
(7) Loser Take All: Two teenage boys are confronted with a character challenge and learn that life's true victors are not always winners.
(8) BJ And The Bear: Sheriff Cain's daughter decides to help the jailed BJ and announces their plans to marry.
(R)
(9) Nova: "Why Do Birds Sing?" Scientists examine why birds sing with regional accents and pass their individual songs along from generation to generation. (CC) (R)
(11) Kung Fu: Caine lies near death both as a boy and a man in a profound metaphysical mystery of the bizarre and the unknown.
(12) Joker, Joker, Joker
(13) Movie: ★★★ **"King Kong" (1933) Fay Wray, Robert Armstrong. A monstrous ape battles an army while trying to retain possession of a woman captive.**

7:30
(2) A New Kind Of Family: After doing a report on smoking for school, Hillary persuades Kit to give up cigarettes.
(5) Wildlife Adventure: "Death In The Tsavo"
(7) Family Feud

8:00
(2) Return Of The Saint: Simon is pitted against a beautiful but deadly woman (Britt Ekland) when he tries to protect the life of a powerful oil sheik.
(4) 240-Robert: A man in a hang-glider entangled in power lines brings Thib close to a high-voltage death. (R)
(5) Buck Rogers In The 25th Century: Buck teams up with the scheming Princess Ardala (Pamela Hensley) to stop a beautiful dictator from overtaking a peaceful planet. (R)
(6) CHiPs: Jon and Ponch take on off-duty interest in a couple of pretty girls they rescued from a car on a cliff. (R)
(7) That's My Line: (Premiere) Bob Barker hosts a comedy-variety series which focuses on people in strange and - or amusing occupations.
(8) Hawaii Five-O
(9) Monty Python's Flying Circus: A panel game with a purpose, a school prize giving, the Sensible party and the Silly party vie in a neck-and-neck race, read the small print. (R)
(11) Movie: ★★★½ **"Harvey" (1951) James Stewart, Josephine Hull. A woman tries to have her brother put away when he begins talking to his invisible rabbit friend.**
(12) Streets Of San Francisco: When an old man decides that the way to get what he and his friend need is to steal it, their prime target is another old but wealthy man.

8:30
(9) The Good Neighbors: "Sweet And Sour Charity" Despite Margo's distaste for the musical "Sweet Charity" and its costumes, she's intent on landing the leading role.

9:00
(2)(6) CBC Film Festival: ★★½ "Portrait Of The Artist As A Young Man" Bosco Hogan, John Gielgud. Based on the work by James Joyce. A young Irishman exhibits rebellious behavior and radical thinking as he acts in the opposite direction of social custom during his religious upbringing.
(4)(13) Love Boat: A young man falls for an older woman, and Isaac runs into a beautiful former school chum and her macho husband. (R)
(7) CBS Movie: ★★½ **"No Other Love" (1979) Richard Thomas, Julie Kavner. Two marginally retarded young adults meet with opposition when they make plans to marry. (R)**
(8) Academy Performance: ★★★ "The Bingo Long Traveling All-Stars And Motor Kings" (1977). Billy Dee Williams, Richard Pryor. In 1939, a black baseball player decides to combat the greedy owners of the Negro National League by forming his own team to barnstorm America.
(9) Movie: ★★ **"Copacabana" (1947) Groucho Marx, Carmen Miranda. Numbskulls disrupt the serenity of the famous Copacabana.**
(12) Movie: ★★½ **"McGuire, Go Home!" (1966) Dirk Bogarde, George Chakiris. An American girl's life becomes endangered when she stumbles upon information concerning terrorist activities.**

10:00
(4)(13) Fantasy Island: —
(5) Pre-Convention Special Report: John Chancellor and David Brinkley report on the upcoming Democratic National Convention.

10:30
(9) "Doc," The Oldest Man In The Sea.
(11) Movie: ★★½ **"Pack Up Your Troubles" (1932) Stan Laurel, Oliver Hardy.**

11:00
(2)(6) CBC National News
(4)(5) News
(7) Movie: ★★★ **"The Organization" (1971) Sidney Poitier, Barbara McNair.**
(8) CTV National News
(13) Sports Page

11:15
(2) News
(6) Vancouver Island News

11:20
(4) ABC News
(8) News

11:30
(5) Saturday Night Live.
(12) Movie: ★★½ "The Cruel Sea" (1953) Jack Hawkins, Donald Sinden.

11:35
(4) Movie: ★★½ "Murder On The Midnight Express" (1975) Judy Geeson, Charles Gray.

11:40
(2) Movie: ★★★½ "Bye, Bye, Birdie" (1963) Dick Van Dyke, Janet Leigh.

12:00
(11) News
(13) Movie: ★★ **"Partners" (1976) Denholm Elliot, Hollis McLaren.**

12:05
(6) Academy Performance: ★★★ "The Bingo Long Traveling All-Stars And Motor Kings" (1977) Billy Dee Williams, Richard Pryor.
(8) Movie: ★★½ **"Beautiful But Deadly" (1973) Anthony Quinn, Robert Forster.**

1:00
(5) Second City TV
(7) WCT Tennis

1:05
(4) Alias Smith And Jones

1:15
(12) News

1:30
(5) Movie: ★★ **"Survive!" (1976) Pablo Ferrel, Hugo Stiglitz.**

2:00
(7) News

2:05
(4) News
(6) Movie: ★★★ **"The Yellow Rolls-Royce" (1964) Rex Harrison, Ingrid Bergman.**

2:20
(8) Movie: ★★½ "Another Time, Another Place" (1958)

Sunday August 10

Sunday Prime Time	7:00	7:30	8:00	8:30	9:00	9:30	10:00	10:30	11:00
2	Beachcombers	Muppets	Happy Days		Three's Company	Edward and Mrs. Simpson: Pt. 5		Summer Concert	News
3	Chez Denise	Beaux Dimanches			Beaux Dimanches			Nouvelles	Cinema
4	Galactica 1980		Movie: The Users						News Special
5	Disney's Wonderful World		Chips			Movie: The Dutchess And The Dirtwater Fox			News
6	Beachcombers	Alice	National Geographic			Edward and Mrs. Simpson: Pt. 5		Summer Concert	News
7	60 Minutes		Archie Bunker	Day at a Time	Alice	Jeffersons		Campaign '80	News
8	Lou Grant		Treasure Island: Pt. 2		Vegas			Best of W-5	News
9	Soc—in Pro;	Run, America	Evening At Pops		Masterpiece Theatre			Images	Human Face of China
11	Movie: Nevada Smith			Probe	Contact	Community Forum			700 Club
12	Streets Of San Francisco		Creatures Great and Small		Horseman Riding By			60 Minutes	Christian Spec
13	60 Minutes		Movie: Future Cop				Jeffersons	Bang Bang	Sports Page

7:00
(4) Viewpoint On Nutrition
(5) Faith For Today
(6)(8) McGowan And Company
(7) Day Of Discovery
(11) Jerry Falwell
(12) The Kroeze Brothers
(13) Harrigan

7:30
(4) This Is The Life
(5) Davey And Goliath
(6) Robert Schuller
(7) Music And The Spoken Word
(8) Sports Hot Seat
(12) Jimmy Swaggart
(13) Spider-Man

7:45
(5) Dialogue

8:00
(4) Insight
(5) Eucharist
(7) Sunday Morning
(8) Search
(9) Sesame Street (R)
(11) Jimmy Swaggart

8:30
(4) Agriculture U.S.A.
(5) I Like Myself
(6) Jimmy Swaggart
(8) Oral Roberts
(11) Introduction To Life
(12) Day Of Discovery
(13) Godzilla

9:00
(2) Wild Kingdom
(4) Boomerang
(5) Pleasant Journeys
(6)(8) Rex Humbard
(9) Sesame Street (R)
(11) The Kroeze Brothers
(12) Anchor

9:30
(2) Coronation Street
(4) Kidsworld
(5) Gardening With Ed Hume
(6) Face The Nation
(11) Rex Humbard
(12) Robert Schuller
(13) Battle Of The Planets

10:00
(4) Kids Are People Too
(5) The White House Conference On Families: Edwin Newman reports on the findings of the regional conferences called to examine the strengths and weaknesses of the American family.
(6) Oral Roberts
(7) Eye On The Northwest
(8) Creative Hands
(9) Sesame Street (R)
(13) Dr. Who

10:30
(2) Movie: ★★★ **"Sing You Sinners" (1938) Bing Crosby, Fred MacMurray. A happy-go-lucky man makes his family rich by winning big at the racetrack.**
(6) Search
(7) Undersea World Of Jacques Cousteau
(8) Day Of Discovery
(11) Robert Schuller
(12) Faith For Today
(13) Rocket Robin Hood

11:00
(5) Boat Racing Highlights: "1979 SeaFair Trophy Unlimited Hydroplane Race"
(6)(8) It Is Written
(9) Sesame Street (R)
(12) Ernest Angley

11:30
(4) Animals Animals Animals: "The Shark" (R)
(5) Boat Racing: "SeaFair Hydroplane Races" Don Poier delivers events in this start to finish coverage of the SeaFair World Championship Hydroplane Race from Lake Washington.
(6) Day Of Discovery
(7) Boat Racing: "SeaFair Hydroplane Races"
(8) Keith McColl
(11) Search
(13) Sunday Gardener: Host: Frank Van Hest.

AFTERNOON

12:00
(2) Meeting Place: Rev. Graham Kennedy officiates at St. Stephen's Presbyterian Church in Ottawa, Ontario. (R)
(4) National Long Driving Championship: Finals of the sixth annual long driving championship (from the Oak Hill Country Club in Rochester, New York).
(6) The World Tomorrow
(8) Red Fisher
(9) The Forsyte Saga: "Action For Libel" Michael's battle with MacGown in Parliament explodes into a fist fight, Fleur and Marjorie near court action.
(11) Movie: ★★½ **"First Spaceship On Venus" (1962) Yoko Tani, Oldrick Lukes. In 1980 eight scientists discover a progressive civilization on the planet Venus.**
(12) Jerry Falwell
(13) 100 Huntley Street

12:30
(4) PGA Championship: Final round play in this golf tournament (live from the Oak Hill Club in Rochester, New York).
(6) Keith McColl
(8) Jimmy Swaggart

1:00
(2) Sportsweekend: The final round of the Peter Jackson Golf Classic is presented from St. George's Golf and Country Club in Toronto.
(6) Summer Country Canada: Jim and Don Rickard, two Southern Ontario men who run a highly diversified 1000-acre farm, are profiled.
(8) Terry Winter
(9) Washington Week In Review (R)
(12) Faith 20

1:30
(6) Hymn Sing: The Hymn Sing Chorus and Orchestra perform selections including "It's A Pleasure To Thank You," "Thy Will Be Done" and "Birds Are Singing" in a tour of the Maritimes. (R)
(8) Movie: ★★ **"Columbo: Try And Catch Me" (1974) Peter Falk. Lieutenant Columbo is assigned another baffling case.**
(9) Wall Street Week: "Monday Morning Market Strategy" Guest: William M. LeFevra, vice president; investment strategy for Purcell, Graham & Company, Inc. (R)
(11) Movie: ★★ **"Blondie's Anniversary" (1948) Penny Singleton, Arthur Lake. Blondie's anniversary gift from Dagwood causes nothing but trouble.**
(12) PTL Club
(13) Wrestling

2:00
(6) Movie: ★★★ **"The Honeymoon Machine" (1961) Steve McQueen, Jim Hutton. Two sailors come up with an ingenious computer that will beat the numbers at a gambling casino.**
(9) Great Performances: "The Marriage Of Figaro" Karl Bohm conducts the Vienna Philharmonic Orchestra in Mozart's classic opera of mistaken identities. (R)

2:30
(13) Movie: ★★ **"Kung Fu Gold" (1975) Wang Kuan-Hsiung, Tze Lan. Kung Fu masters use their extraordinary methods of defense while searching for gold in the hills outside Hong Kong.**

3:00
(2) Summer Country Canada: Jim and Don Rickard, two Southern Ontario men who run a highly diversified 1000-acre farm, are profiled.
(8) Movie: ★★½ **"Lucas Tanner" (1974) David Hartman, Joe Garagiola. An English teacher baseball coach demonstrates his loyalty to his students in a St. Louis high school.**
(11) Movie: ★★½ **"Mighty Joe Young" (1949) Terry Moore, Robert Armstrong. When a gorilla is raised by a young girl in Africa, a press agent tries to bring it to the U.S. as a nightclub act.**

3:30
(2) Hymn Sing: The Hymn Sing Chorus and Orchestra perform selections including "It's A Pleasure To Thank You," "Thy Will Be Done" and "Birds Are Singing" in a tour of the Maritimes. (R)
(12) Today In Bible Prophecy

4:00
(2) The Best Of Man Alive: The people of Les Compagnons des Marronniers, who have been labeled "mentally retarded" all their lives, show how their organization is trying to help others. (R)
(4) Issues And Answers
(6) Treasure Island: Based on the novel by Robert Louis Stevenson. A young boy with a secret map joins Long John Silver and his pirate crew to scout the seas for ships laden with valuable cargo. (Part 1)
(7) U.S. Clay Court Tennis Championships: Finals of this tennis event (from Indianapolis).
(12) Funorama

4:30
(2) Canadian Reflections: The life of a political radical and his actions are examined over a ten-year period.
(4) Directions
(8) Question Period: Moderator Bruce Phillips and a panel of guest journalists interview top newsmakers on current domestic and international issues.
(12) I Dream Of Jeannie: Jeannie's budget saves money, but almost loses Tony's job.
(13) Horst Koehler: "Cologne"

5:00
(2) Whiskey, Whiskey Papa
(4) Auto Racing: "Can-Am '81"
(5) Meet The Press
(6) Student Forum
(8) Untamed World: The medieval splendor of a Moslem festival in Nigeria, the traditions practiced by many African tribes and Spain's Holy Week processions are highlighted. (Conclusion) (R)
(11) Bionic Woman: Jaime is captured by men planning to steal an atomic-powered flying suit from an air base.
(12) Undersea World Of Jacques Cousteau: "Sunken Treasure" A touch of "gold fever" infects the crew as Captain Cousteau sails the Calypso to the Caribbean Ocean in search of the sunken command ship of Spain's 1641 New World Armada.
(13) Global Newsweek

5:30
(4) Exploration Northwest
(5) News
(6) Vancouver Island News
(8) Capital Comment
(9) Soccer Made In Germany: "Milano"

EVENING

6:00
(2) Disney's Wonderful World: When a plane carrying a bull and its owner to the famous Pendleton Roundup develops engine trouble, the two have to parachute to safety. (R)
(4)(6)(8) News
(5) NBC News
(7) CBS News
(11) Star Trek: Kirk and McCoy land on a planet not knowing that it is being guarded by an alien woman.
(12) Donahue
(13) Western Front

6:30
(4) Viewpoint On The News
(5) How Come?: Al Wallace accompanies Ivar Hagland on a tour of Ivar's private collection of Chinese art.
(6)(8) Travel '80
(9) News.
(9) NASL Soccer: New York Cosmos vs. Seattle Sounders

7:00
(2)(6) The Beachcombers: A young boy who works in a neighborhood store decides to "borrow" some money from the store's cash register to complete one of his many deals on the side. (R)
(4) Galactica 1980: A renegade Galatican plots to kidnap the Earthbound Galactican children. (R)
(5) Disney's Wonderful World: "The Omega Connection" A young CIA agent tries to solve the kidnapping of a defecting scientist with a unique energy formula. (Part 2) (CC) (R)
(7)(13) 60 Minutes
(8) Lou Grant: A St. Patrick's Day party leads to a Trib investigation of American financial and armament support being given to warring Irish. (R)
(11) Movie: ★★ **"Nevada Smith" (1975) Cliff Potts, Lorne Greene. A young man accompanies his friend across the Utah Territory with a dangerous shipment.**
(12) Streets Of San Francisco: Two men, one meek and the other a burly animal type, are involved in the rape-murder of an attractive young waitress.

7:30
(2) The Muppets: Guest: Carol Channing. (R)
(6) Alice: Alice refuses to let Tommy go with a group of older friends to Mexico during Easter vacation. (R)
(9) Run, America, Run: Medical authorities and common folk discuss the hazards and benefits of running.

8:00
(2) Happy Days
(4) ABC Movie: ★★★ **"The Users" (1978) Jaclyn Smith, Tony Curtis. An aspiring actress marries a fading but still powerful entertainer as a means of climbing Hollywood's social ladder. (R)**
(5) CHiPs: Jon and Ponch take on off-duty interest in a couple of pretty girls they rescued from a car on a cliff. (R)
(6) National Geographic Special: For 250 million years, reptiles and amphibians have survived as a life form apart from the higher animals.
(7) Archie Bunker's Place: Sparks fly when Veronica's two-timing ex-husband turns up again. (R)
(8) Treasure Island: Jim hides the map from the pirates and sets sail, as a cabin boy, on a chartered ship. (Part 2)
(9) Evening At Pops: The multitalented Joel Grey lends his inimitable style to performances of "Cabaret" by Kander - Ebb, "Short People" by Randy Newman, and songs by Cy Coleman and George M. Cohan. (R)
(12) All Creatures Great And Small: "Sleeping Partners" James and Helen have a working honeymoon and Siegfried makes Tristan work for his finals. (Part 10).
(13) Movie: ★★ **"Future Cop" (1976) Ernest Borgnine, Michael Shannon. An old-line street cop teams up with a computerized "rookie."**

8:30
(2) Three's Company
(7) One Day At A Time: To Ann's dismay, Schneider teaches her newly-single boss the fine points of singles-bar prospecting. (R)
(11) Probe: Host: Jack Eddy.

9:00
(2)(6) Edward And Mrs. Simpson: The new king tells his shocked family that he cannot go through with the coronation ceremony since he intends to marry Wallis. (Part 5 of 7) (R)
(5) NBC Movie: ★★★ **"The Duchess And The Dirtwater Fox" (1976) George Segal, Goldie Hawn. A con man teams up with a dance hall girl to hold onto stolen money that was lost by careless bank robbers. (R)**
(7) Alice: Alice refuses to let Tommy go with a group of older friends to Mexico during Easter vacation. (R)
(8) Vegas: Dan tries to keep his assistant Bea from marrying a man (Dennis Cole) who plans to kill her in order to gain an inheritance. (R)
(9) Masterpiece Theatre: "Lillie: The Sailor Prince" Lillie's indiscretion turns society against her, but at a party arranged by her artist friends, the Prince of Wales forgives her. (Part 7 of 13) (CC) (R)
(11) Contact: Host: Linda Stahl. Monte Irvin discusses the new game, "Math Baseball."
(12) A Horseman Riding By: "The Profiteers" The valley has its first conscientious objector and most of the locals do not take it kindly.

9:30
(7)(13) The Jeffersons: George goes into hysterics when Jenny goes into labor. (R)
(11) Community Forum: "Displaced Homemakers And State Legislative Laws" Host: Linda Stahl.

10:00
(2)(6) Summer Concerts: Anna Russell is featured in a "Klassical Konцert," which presents classical music in combination with comedy sketches. (R)
(8) The Best Of W-5: Helen Hutchinson reports on open-heart surgery, Henry Champ investigates the use of food as a weapon, and Jim Reest visits two brothers with opposing views on the future of Quebec. (R)
(9) Images Of Indians: "The Movie Reel Indians" The efforts of the Indians to change misconceptions and to persuade the major studios to film the tribes realistically are documented.
(12) 60 Minutes

10:30
(4) ABC News Special: The upcoming Democratic National Convention is previewed.
(7) Campaign '80: Democratic National Convention: Walter Cronkite previews the upcoming Democratic National Convention.
(9) The Human Face Of China: "Mind, Body And Spirit"
(11) 700 Club
(13) Bang, Bang, You're Alive: Maria Muldaur and the Lockers are featured.

11:00
(2)(6) CBC National News
(4)(5)(7) News
(8) CTV National News
(12) Christian Broadcasters Special
(13) Sports Page

11:15
(2) News
(6) Vancouver Island News
(7) CBS News

11:20
(4) ABC News
(8) News

11:30
(5) Dave Allen At Large
(7) Movie: ★★½ **"Impasse" (1969) Burt Reynolds, Anne Francis.**

11:35
(4) Movie: ★★★ **"Night People" (1954) Gregory Peck, Broderick Crawford.**

11:40
(2) Movie: ★★★ **"Sullivan's Travels" (1941) Joel McCrea, Veronica Lake.**
(8) Capital Comment

12:00
(5) Movie: ★½ **"Escape To The Sun" (1972) Laurence Harvey, Josephine Chaplin.**
(6) Movie: ★★½ **"A Shot Out Of Line" (1970) Vic Morrow, Peter Falk.**
(11) News
(12) Movie: ★★½ **"Murder My Sweet" (1944) Dick Powell, Claire Trevor.**
(13) Movie: ★★ **"Godzilla Vs. Megalon" (1976) Katsuhiko Sasaki, Mori Makito.**

12:10
(8) Movie: ★★★½ **"Serpico" (1973) Al Pacino, Tony Roberts.**

1:20
(7) News

1:30
(4) News

1:35
(4) Note Of Faith

2:00
(6) Movie: ★★½ **"The Boys" (1962) Richard Todd, Robert Morley.**
(12) News

2:40
(8) Movie: ★★½ **"Untamed Frontier" (1952) Joseph Cotten, Shelley Winters.**

TV FOUR

Monday
evening August 11

DAYTIME MOVIES

9:00

(6) ★★½ "Johnny Dark" (1954) Tony Curtis, Piper Laurie. An engineer designs a race car, but has trouble finding someone to manufacture it.

1:00

(9) ★½ "Grand Ole Opry" (1940) Lois Ransom, Allan Lane. A small-town mayor tries to unseat a powerful opponent in a race for governor.

(11) ★★ "Requiem For A Gunfighter" (1965) Rod Cameron, Stephen McNally. A gunslinger, mistaken for a judge, exercises the power of the position to condemn an outlaw accused of murder.

(13) ★★½ "The Tin Star" (1957) Henry Fonda, Anthony Perkins. A bounty hunter and a young sheriff team up to tame the town bully.

2:30

(3) "Le Convoi des braves" (1950) Ben Johnson, Ward Bond. Des bandits se joignent a un convoi de Mormons dirige par deux cowboys intrepides.

EVENING

6:00

(2) CBC Evening News
(4)(5)(7)(12) Democratic National Convention: Live coverage of the 1980 Democratic National Convention from Madison Square Garden in New York City. (Note: Late night programming may be delayed or preempted by convention coverage).
(6)(8) News
(9) Zoom (R)
(11) I Love Lucy: The Mertzes find a way to stay with the Ricardos, but the scheme has its complications.
(13) Great Debate: Resolved: "That Greed, Not Service, Motivates Corporate Capitalism"

6:30

(9) Over Easy: Guest: Edie Adams. (CC) (R)
(11) Andy Griffith: Mayberry fears disaster when Andy discovers that a farmer's goat has eaten a good-sized meal of dynamite.

7:00

(2) Happy Days Again: Fonzie volunteers to tutor Richie, Potsie and Ralph for an exam necessary for them to graduate. (Part 1)
(6) Hogan's Heroes: Hogan's men dupe the Gestapo and help three atomic scientists escape to England.
(8) Circus: Cal Dodd and Sherisse Laurence welcome the Gran Mar tight-wire act, trapeze artist Miss Ives, Susan Sherryl's Afghan Champions, balancer Eric Adams and the Karina comedy trampoline act. (R)
(9) MacNeil - Lehrer Report
(11) Hogan's Heroes: Col. Klink is ordered to shape up physically or ship out to the Russian Front.
(13) Vancouver

7:30

(2) House Calls: Amos makes a date for Charley with a wealthy patron of Kensington General on the same night Charley is supposed to see Ann. (R)
(8) Rhoda: Rhoda and Brenda take their mother on her first trip to the doctor, a visit that Ida faces with fear and embarrassment.
(9) Wilderness: "Canada's Arctic North" Anthony Smith journeys between the treeline and the start of polar snow and ice in Canada's Arctic tundra.
(11) Adam-12: Malloy and Reed, working out at a local park, make friends with many youngsters.

8:00

(2) The White Shadow: Coach Reeves is confronted with a major gambling scandal involving one of his basketball players. (R)
(4) 20-20
(6) Lawrence Welk: "Cole Porter Song Hits" (R)
(8) Sanford: Fred gets a piece of the rock when a fabulous diamond ring drops into his hat during a hold-up in a posh Beverly Hills jewelry store.
(9) Superstar Profile: "Paul Newman"
(11) Testimony Of Two Men: (Premiere) Martin Eaton, (Steve Forrest), returning from the Civil War, discovers that the woman (Barbara Parkins) he loves has married Adrian Ferrier (William Shatner), a wealthy aristocrat. Marjorie and Adrian have two children. Jonathan (David Birney), one of them, becomes a doctor and proposes marriage to Eaton's illegitimate daughter (Linda Purl).

8:30

(5) To Be Announced
(8) Headline Hunters
(9) Old Friends... New Friends: Fred Rogers meets Dr. Gerald Jampolsky, physician to children with catastrophic diseases and head of the Center for Attitudinal Healing in California.

Monday Prime Time

	7:00	7:30	8:00	8:30	9:00	9:30	10:00	10:30	11:00
2	Happy Days	House Calls	White Shadow		M.A.S.H.	WKRP	News Mag.	This Land	News
3	Pistroli	A Contrepoids	Scenario	Cinema: Policier				Nouvelles	
4	Democratic Convention — in prog.		20-20		Mr. Roberts	P.M. Magazine	Anna Karenina: Pt. 8		News
5	Democrat Convention — in prog.			T.B.A.	Movie: Chisum				News
6	Hogan's Heroes	Rhoda	Lawrence Welk		Stan Kann	Comedy Shop	News Mag.	This Land	News
7	Democratic Convention — in prog.				Movie: Brannigan				News
8	Circus		Sanford	Headline Hunt	Movie: Conduct Unbecoming				News
9	MacNeil	Wilderness	Superstar Prof.	Old Friends	William Faulkner: A Life On Paper				Hudson River
11	Hogan's Heroes	Adam - 12	Testimony Of Two Men				News		Benny Hill
12	Democratic Convention — in prog.			M.A.S.H.	Merv Griffin		On the Buses	News	After Benny
13	Vancouver				New Avengers		The Four Seasons		Sports Page

9:00

(2)(12) M.A.S.H.
(4) Mr. Roberts
(5) Movie: ★★★½ **"Chisum" (1970) John Wayne, Forrest Tucker. A cattle baron enlists the aid of Billy the Kid in fighting corrupt, power-hungry law officers.**
(6) Stan Kann: Peter Pit guests.
(7) Movie: ★★ **"Brannigan" (1975) John Wayne, Richard Attenborough. An American police detective attempts to locate a racketeer who has been abducted from his hiding place in London.**
(8) CTV Movie: ★★½ **"Conduct Unbecoming" (1975) Michael York, Trevor Howard. An Army officer takes up the defense of a friend facing a military court martial after he is accused of assaulting the widow of his regiment's hero.**
(9) William Faulkner: "A Life On Paper" Narrated by Raymond Burr, this documentary examines Faulkner's life, work and inspirations through the observations of those who were closest to him. (R)
(13) New Avengers: Steed learns that the Russian agents attacking out-of-date military installations have been preserved in a state of suspended animation since World War II... and they may well create World War III. (Part 2)

9:30

(2) WKRP In Cincinnati: The staff suspects that Jennifer is going to be alone for Christmas and come up with some unique presents to ease her loneliness. (R)
(4) P.M. Northwest
(6) Comedy Shop
(12) To Be Announced

10:00

(2)(6) CBC Newsmagazine

No Other Love.

Emmy Award-winners Richard Thomas and Julie Kavner star in a poignant drama, *No Other Love*, about a marginally retarded young couple in love, to be rebroadcast Saturday, at 9 on Channel 7.

The drama deals with a young girl who, because of her disability, has been smothered by her well-meaning family and has never been allowed any independence.

Thomas plays an equally retarded, but much more self-reliant, youth who has been encouraged to function to the full extent of his capabilities. The pair meet, fall in love, and plan to be married, despite her parents' attempts to separate them. The determined young couple seeks to convince the concerned adults that they, too, are entitled to a life of their own.

(4) Anna Karenina: Society will not forgive the scandal of their love affair when Anna and Vronsky return to St. Petersburg. (Part 8 of 10)
(11) News
(12) On The Buses: "Private Hire" Trying to get a free-lift on one of his buses has Stan in deep trouble with the Inspector.
(13) The Four Seasons: The interrelationships of plants, animals and insects in their natural habitats are examined.

10:30

(2)(6) This Land: The wiring of wild animals in order to track their movements and to prevent the spread of rabies is documented.
(12) News

11:00

(2)(6) CBC National News
(4)(5)(7) News
(8) CTV National News
(9) Hudson River: The impact of industry and technology on this New York river and the work of the Hudson River Sloop Clearwater Inc., founded by folksinger Pete Seeger, to promote its conscientious use and appreciation, is chronicled. (R)
(11) After Benny Hill: "Bernard Cribbins" Bernard goes fishing, dies like a good cowboy should and gets drummed out of the army.
(12) After Benny Hill: Zoot suits, moon shots and sinister agents.
(13) Sports Page

11:20

(6) Vancouver Island News
(8) News

11:27

(2) News

11:30

(4) ABC News
(5) The Best Of Carson: Guests: Liberace, Marco Vallenti, David Letterman, Linda Hopkins. (R)
(7) CBS Late Movie: ★★ **"Ode To A Dying Love" (1972) James Wainwright, Christine Belford.**
(11) National News
(12) Movie: ★★★ **"Five Desperate Women" (1971) Anjanette Comer, Robert Conrad.**

11:45

(2) Robin's Nest: Vicky's wedding plans clash with those of Nicholls when she decides that she and Robin should get married. (R)

11:50

(4) Barney Miller

12:00

(11) 700 Club
(13) Movie: ★★½ **"The Steel Claw" (1961) George Montgomery, Charito Luna.**

12:05

(6) Movie: ★★★ **"The Affair" (1973) Natalie Wood, Robert Wagner.**
(8) Movie: ★★½ **"The Girl Who Came Gift-Wrapped" (1974) Richard Long, Karen Valentine.**

12:15

(2) The Good Life

12:25

(4) Barney Miller

1:00

(4) Six Million Dollar Man
(5) Tomorrow: Guests: Nurse Jani Adams, indicted for killing patients in a Las Vegas hospital, and her lawyer Melvin Bellie; Bianca Jagger.
(11)(12) News

1:30

(7) Movie: ★★★½ **"Born Yesterday" (1950) Judy Holliday, William Holden.**

1:50

(6) Movie: ★★★ **"Wings Of The Hawk" (1953) Van Heflin, Julie Adams.**
(8) Movie: ★½ **"Gorath" (1965) Kiu Toho, Suzi Wani.**

2:00

(4) News

3:30

(7) News

Tuesday
evening August 12

DAYTIME MOVIES

9:00

(6) ★★½ "Smoke Signal" (1955) Dana Andrews, Piper Laurie. An Indian attack sends survivors on a ride down the Colorado River.

1:00

(9) ★★ "Copacabana" (1947) Groucho Marx, Carmen Miranda. Numbskulls disrupt the serenity of the famous Copacabana.
(11) ★★½ "OSS 117 -- Mission For A Killer" (1966) Frederick Stafford, Mylene Demongeot. An American agent learns of a syndicate out to control the world by means of a potent South American drug.
(13) ★★½ "Thunder In The East" (1953) Alan Ladd, Deborah Kerr. A blind girl attempts to help relieve tensions after a man sells guns to a maharajah.

2:30

(3) "Carnaval sous la mer" Documentaire. Une visite a l'Aquarium de Noumea par le couple francais Rene et Stucki Catala est presentee.

EVENING

6:00

(2) CBC Evening News
(4)(5)(7)(12) Democratic National Convention: Live coverage of the 1980 Democratic National Convention from Madison Square Garden in New York City. (Note: Late night programming may be delayed or preempted by convention coverage).
(6)(8) News
(9) Zoom (R)
(11) I Love Lucy: Chicken-raising and PTA meetings get the Ricardos and Mertzes in a verbal battle.
(13) Great Debate: Resolved: "That The Future Of Canada Is Safer In The Hands Of The Liberal Party"

6:30

(2)(6) CFL Football: British Columbia Lions at Calgary Stampeders
(9) Over Easy: Guest: Gloria DeHaven. (CC) (R)
(11) Andy Griffith: Andy and Barney look forward to seeing their high school sweethearts at the Mayberry Class of '45 reunion.

7:00

(8) Diff'rent Strokes: A cute girl displays an interest in Arnold just to get closer to the person she's really fallen for... Willis. (R)
(9) MacNeil - Lehrer Report
(11) Hogan's Heroes: A Russian spy helps Hogan keep French art out of Goering's hands.
(13) Vancouver

7:30

(8) Stars On Ice: Guests: Don Jackson, Tracey Wainman, Keith Swinglehurst and Judie Jeffcott, Marek Norman, Liliane Stilwell. (R)
(9) Wonders Of The Sea: "The Not So Terrible Octopus"
(11) Adam-12: Malloy and Reed track down a suspect wanted as a result of a crime spree in lovers' lane.

8:00

(4) 20-20
(8) The Misadventures Of Sheriff Lobo: Sheriff Lobo and his deputies are plagued by bandits and hillbillies when they try to find out where the youngest member of the Beauregard clan hid thousands of dollars in stolen money.
(9) Nova: "The Williamsburg File" The detailed restoration of this colonial town in Virginia demonstrates how the historical past can yield clues about the way people went about their daily lives. (CC) (R)
(11) Testimony Of Two Men: Mavis names Jon as her abortionist, and he is brought to trial. After his acquittal, Jon and Harald's orphaned step-daughter find themselves mutually attracted, but a relationship looks doubtful.

8:30

(5) To Be Announced
(12) Merv Griffin: Guests: Dyan Cannon, Johnny Lee, Charlie Callas, Kaye Ballard.

9:00

(4) P.M. Northwest
(5) Movie: ★★★★ **"The French Connection" (1971) Gene Hackman, Fernando Rey. Two tough narcotics investigators foil a huge heroin deal.**
(7) Barnaby Jones: A distraught father hires Barnaby to clear his murdered daughter's name when she is called a prostitute in newspaper articles.
(8) Alice: Alice refuses to let Tommy go with a group of older friends to Mexico during Easter vacation. (R)
(9) U.S. Chronicle: "TV Democracy" Jim Lehrer reports on the radical changes in the American political system which have been brought about by the influence of television.
(13) Carnival In Rio: Petula Clark performs a variety of musical selections from Rio de Janeiro during their annual carnival. Cameo appearances by Pele, Candice Bergen, Liza Minnelli and Regine.

9:30

(2) Reach For The Top
(4) Sha Na Na: Guest: Jay Johnson.
(6) Sha Na Na: Guests: The Crystals.
(8) Taxi: Louie challenges Alex in an all-night race to see who can bring in the most receipts and win the prize... a night with Elaine. (R)
(9) The Righteous Apples: "Convictions" When a doctor carelessly sterilizes J.T.'s girlfriend, the Apples, the girl's family and a reporter unite to expose the truth.

10:00

(2) Happy Days Again: Fonzie is told that he cannot attend the graduation ceremony and will receive his diploma in the mail. (Part 2)
(4) Shirley Bassey
(6) Hogan's Heroes: Hogan goes to England with Klink to steal an American fighter plane.
(7) Knots Landing: Richard tries to pay off $20,000 in bad debts by hitting his friends and his father-in-law up for loans. (R)



FRENZIED PASSIONS, mistaken identities, furtive trysts and a very happy ending are the ingredients of one of the world's most popular operas — Mozart's *The Marriage of Figaro*, airing Sunday, at 2 p.m. on Channel 9.

(8) Hart To Hart: Jonathan and Jennifer encounter a sinister college fencing champion (Jameson Parker) who is suspected of being the mastermind behind a campus drug ring. (R)
(9) Monty Python's Flying Circus: "Attila The Hun Show" becomes "Attila The Nun Show," a striptease club with a difference, groupies mob Parliament, village idiots need qualifying. (R)
(11) News
(12) On The Buses: "Stan's Worst Day" Arthur and Olive's continual arguing creates Stan's worst day.

10:30

(2) Carousel
(6) Rhoda: Distracted by visitors who keep interrupting her work at home, Rhoda opens an office and soon faces problems.
(9) Newsmakers
(12) News

11:00

(2)(6) CBC National News
(4)(5)(7) News
(8) CTV National News
(9) Soundstage: "The Crusaders, Rov Ayres" The Crusaders play "It Happens Every Day," "Ballad For Joe" and "Crossfire." Ayres performs "Everybody Love The Sunshine" and "The Freaky Deaky."
(11) After Benny Hill: "Benny Hill" The European Song Contest.
(12) After Benny Hill: "Bernard Cribbins" Bernard goes fishing, dies like a good cowboy should, finds a lodger in his kitchen, and gets drummed out of the army.
(13) Sports Page

11:20

(6) Vancouver Island News
(8) News

11:27

(2) News

11:30

(4) ABC News
(5) The Best Of Carson: Guests: Jim Fowler, Sammy Davis Jr., Charles Nelson Reilly. (R)
(7) CBS Late Movie: ★★ **"Whispering Death" (1970) Roy Thinnes, Jim Hutton.**
(11) National News
(12) Movie: ★★½ **"Revenge" (1971) Shelley Winters, Carol Rossen.**

11:45

(2) Movie: ★★ **"College Rhythm" (1934) Joe Penner, Jack Oakie.**

11:50

(4) ABC Movie: ★★★ **"Blume In Love" (1973) George Segal, Kris Kristofferson.**

12:00

(11) 700 Club
(13) Movie: ★★ **"The Giant Spider Invasion" (1976) Steve Brodie, Barbara Hale.**

12:05

(6) Movie: ★★ **"Lemora, Lady Dracula" (1973) William Witton, Lesley Gibb.**
(8) Movie: ★★ **"Honey Baby, Honey Baby" (1972) Diana Sands, Calvin Lockhart.**

1:00

(5) Tomorrow: Guests: Rodney Dangerfield; Gov. John Y. Brown and his wife, the former Phyllis George.
(11)(12) News

1:30

(7) Movie: ★★★ **"Gidget" (1959) Sandra Dee, Cliff Robertson.**

1:50

(4) Six Million Dollar Man

2:05

(6) Movie: ★★★ **"Saddle Tramp" (1950) Joel McCrea, Wanda Hendrix.**
(8) Movie: ★★½ **"The Redhead From Wyoming" (1952) Maureen O'Hara, Alex Nicol.**

2:50

(4) News

3:25

(7) News

Tuesday Prime Time

	7:00	7:30	8:00	8:30	9:00	9:30	10:00	10:30	11:00
2	Football — in prog.					Reach For Top	Happy Days	Carousel	News
3	Monde de Disney		Capitaines Et Rois		Congres Democratique		Documentaire	Nouvelles	Reportage
4	Democratic Convention — in prog.		20-20		P.M. Magazine	Sha Na Na	Shirley Bassey		News
5	Democratic Convention — in prog.			T.B.A.	Movie: The French Connection				News
6	Football — in prog.					Sha Na Na	Hogan's Heroes	Rhoda	News
7	Democratic Convention — in prog.				Barnaby Jones		Knots Landing		News
8	Diff. Strokes	Stars on Ice	Misadventures of Sheriff Lobo		Alice	Taxi	Hart to Hart		News
9	MacNeil	Sea Wonders	Nova		U.S. Chronicle	Righteous Apples	Monty Python	Newsmakers	Soundstage
11	Hogan's Heroes	Adam - 12	Testimony Of Two Men				News		Benny Hill
12	Democratic Convention — in prog.			Merv Griffin			On the Buses	News	After Benny
13	Vancouver				Carnival In Rio				Sports Page

CBC radio highlights

CBC FM radio station can be dialled at 105.7

SATURDAY
FM Network

3:05 Chicago Symphony — Mahler's Symphony No. 8 in E flat (Symphony of a Thousand); James Levine conducting.

7:05 Audience — Drottningholm, a musical documentary about an 18th century Swedish theatre restored to life, by Michael Cass-Beggs; plus music from the Swedish Court. Also, The Day the War Ended, a story by Audrey Thomas about August 14, 1945; read by Janet Wright.

9:05 International Concert — Host: Harry Mannis. Part I — Orquesta Sinfonica de Spanish Radio, conducted by Enrique Garcia Asensio; Saint-Saens: Concerto No. 2, Part II — From Radio France, Orchestre National de France conducted by Lukas Vis.

SUNDAY
FM Network

11:05 In Concert — With Cam Trowsdale. Today, Via Nova Quartet with Marie-Claire Jamet, harp; Robert Cram, flute; and James Morton, clarinet: music by Debussy and Ravel.

3:30 The Transcontinental — Host: Otto Lowy. Today, enjoy music of Spain, including zarcuala arias by Montserrat Caballe and Victoria de Los Angeles.

5:05 Opera In Stereo — Host: Ruby Mercer. The Houston Grand Opera presents Puccini: Leona Mitchell, Cio-Cio-San; Eunice Alberts, Suzuki; Brent Ellis, Sharpless; Chorus and Houston Symphony Orchestra conducted by John DeMain.

8:05 Two New Hours — David Grimes and Warren Davis present the final program in the Sounds of New Music series. Part I — New Concerts (Toronto) perform: Bruce Mather: Musique pour champigny, and Ausone; James Tenney: Three Indigenous Songs; John Beckwith: Upper Canada Hymn Preludes: Kaikhosru Shapuirji Sorabji: Cinque Sonneti di Michaelangelo. Part II: Music Inter Alia (Winnipeg): Chu Wen Chung: Cursive; John Mayer: Raga Music.

10:05 Celebration — Hosts Warren Davis and Bronwyn Drainie present Dante Revisited, a feature by Tom Gregor: Heaven and Hell, as seen by Dante and by other people today. (Repeat broadcast.)

MONDAY
FM Network

11:35 Mostly Music — Host: Barclay McMillan. Today, the last of six Monday broadcasts offering the "creme de la creme" concerts from major European music festivals (courtesy of the European Broadcasting Union) — from the 1973 Montreux-Vevy Festival, The Hamburg Radio Orchestra, conducted by Klaus Tennstedt performs: Beethoven: Symphony No. 3 and Egmont Overture.

3:04 Light Music Society — Host: Warren Davis. Today — Franz Lehar: Overture to 'Paganini' (Graunbe Symphony Orchestra of Munich, conducted by Wolfgang Ebert.)

8:04 Symphonies Of Haydn — Jim Bennet presents this daily summer series which includes anecdotes about the life and works of the Austrian composer, Franz Joseph Haydn, and a look at how some of his symphonies got their titles.

9:00 Summer Arts National — Tonight, a 15-part series of readings from Babbitt by Sinclair Lewis, read by Gerard Parkes. At 9:15, Arts National Concert Part I: The last in a series from the Ascona Music Festival in Switzerland — Arthur Gurmiaux, violin; Paul Crossley, piano — Faure: Sonata in A major, Op. 13.

TUESDAY
FM Network

11:35 Mostly Music — Last of six Tuesday programs on Shaw and Music. Today, Music Show Loved: A tribute to Beethoven, and a performance of the "greatest symphony written since Beethoven." (Whatever happened to Goetz?)

3:04 Light Music Society — Today, War and Pieces — Sergei Prokofieff: The Battle on the Ice, from the film score to 'Alexander Nyevsky' (New York Philharmoic under Thomas Schippers); Richard Wagner: The Kaiser March; John Williams: Star Wars (London Symphony Orchestra under John Williams); Beethoven: Philadelphia Orchestra under Eugene Ormandy; Richard Rogers: Victory at Sea (Cinema Symphony Orchestra of London conducted by Charles Gerhardt).

9:00 Summer Arts National — Gerard Parkes reads episode 3 of Babbitt by Sinclair Lewis. At 9:15, Symphony Night, presenting the first of a series of concerts from the 1979 Dresden Festival.

THURSDAY
FM Network

11:35 Mostly Music — The last of six Thursdays featuring Canadian musicians. Today, L'Ensemble Vocale de Radio-Canada directed by Jean-Francois Senart: A concert of works by Healey Willan. Host: Barclay McMillan.

3:04 Light Music Society — Today, theatre music — Kurt Weill: Suite from 'Threepenny Opera' (London Sinfonietta under David Atherton); Richard Peaslee: Songs from 'Marat de Sade' (Judy Collins, with orchestra and chorus conducted by Joshua Rifkin); Leonard Bernstein: Symphonic Dances from 'West Side Story' (New York Philharmonic conducted by Leonard Bernstein).

9:00 Summer Arts National — Jim Wright. Gerard Parkes reads episode 4 of Babbitt by Sinclair Lewis. At 9:15, Concerts from Europe, featuring highlights from the 1979 Dresden Festival.

FRIDAY
FM Network

11:35 Mostly Music — The last of six Friday broadcasts from the 1979 Henry Wood Promenade Concerts, recorded by the BBC.

3:04 Light Music Society — Today, the Supernatural in music — Modeste Mussorgsky: Night on Bald Mountain (Japanese electronic music by Isao Tomita); Paul Dukas: The Sorcerer's Apprentice (London Philharmonic Orchestra under Bernard Hermann); James Bernard: The Horror of Dracula (Dick Jocobs and his Orchestra); Saint-Saens: Danse Macabre (National Philharmonic Orchestra under Leopold Stokowski); Berlioz: The Witches' Sabbath from 'Fantastic Symphony' (Berlin Philharmonic under Herbert von Karajan).

9:00 Summer Arts National — Jim Wright. Gerard Parkes reads episode 5 of Babbitt by Sinclair Lewis. At 9:15, a continuation of the "Schumann at Hart" series from Toronto.
James Campbell, clarinet; Elyakim Taussig, piano — Schumann: Fantasiestucke, Op. 73; and Andrew Dawes, violin; Tsuyoshi Tsutsumi, cello; Elyakim Taussig, piano — Schumann: Trio in F major, Op. 80.

TV SIX

Wednesday evening August 13

DAYTIME MOVIES

9:00

⑥ ★★½ "The Judge And Jake Wyler" (1972) Bette Davis, Doug McClure. A young heiress enlists the assistance of a retired judge-turned-private investigator when her father is killed.

1:00

⑪ ★★ "An Eye For An Eye" (1966) Robert Lansing, Pat Wayne. A bounty hunter seeks revenge on those responsible for the death of his wife and son.

⑬ ★★½ "Romance Of A Horse Thief" (1971) Yul Brynner, Eli Wallach. A group of Polish peasant Jews faces financial ruin when the Cossacks confiscate all their horses.

EVENING

6:00

④⑤⑦⑫ Democratic National Convention: Live coverage of the 1980 Democratic National Convention from Madison Square Garden in New York City. (Note: Late night programming may be delayed or preempted by convention coverage).

⑧ CFL Football: Edmonton Eskimos at Winnipeg Blue Bombers

⑨ Zoom (R)

⑪ I Love Lucy: Lucy offers Ricky and his band for a fund-raising campaign.

⑬ Great Debate: Resolved: "That There Should Be No Official Secrets Act"

6:30

⑨ Over Easy: Guest: Carol Lawrence. (CC) (R)

⑪ Andy Griffith: A poor farmer successfully auditions to sing at a concert, and Andy and Barney spruce him up for the event.

7:00

⑨ MacNeil - Lehrer Report

⑪ Hogan's Heroes: Kinchloe squares off against "Battling Bruno," the Nazis' would-be boxing champ.

⑬ Vancouver

7:30

⑨ Wodehouse Playhouse: "Feet Of Clay" Agnes Flack and Sidney McMurdo love each other and golf, until Jack Fosdyke enters the scene.

⑪ Adam-12: Two free-lance newsmen follow the officers in an apparent effort to prove police brutality.

8:00

② CBC Evening News

④ 20 - 20

⑥ Movie: ★★★ **"King Kong" (1933) Fay Wray, Robert Armstrong. A monstrous ape battles an army while trying to retain possession of a woman captive.**

⑨ Flambards: "Edge Of The Cloud" William gets to test fly his first plane to France and Christina is promoted to receptionist at the hotel. (Part 6) (CC)

⑪ Testimony Of Two Men: Jon's ruthless and powerful enemies revive an old scandal in a desperate attempt to ruin him, but a long-secret letter clears him of his wife's abortion death. Jon then turns against Harald.

8:30

② Mary Tyler Moore: Rhoda and Mary fly to New York for the wedding of Rhoda's younger sister.

⑤ To Be Announced

⑫ Merv Griffin: Guests: Margot Kidder, Dick Van Patten, Itzhak Perlman, Jim Samuels, Ray Sharkey.

9:00

② Love And Dollery

④ Movies: ★★ **"Murder On Flight 502" (1975) Ralph Bellamy, Polly Bergen. A maniac stalks the passengers on a trans-Atlantic jet with murder on his mind.**

⑤ Movie: ★★★★ **"The Heartbreak Kid" (1972) Charles Grodin, Cybill Shepherd. The honeymoon plans of a couple of young Jewish newlyweds goes awry when the groom decides he wants a replacement for his new bride.**

⑦ Hank Williams: The Man And His Music: Johnny Cash, Kris Kristofferson, Waylon Jennings, Roy Acuff, Minnie Pearl, Hank Snow, Little Jimmy Dickens and Ray Price pay tribute to a country music legend.

⑧ Movie: ★★★ **"Salvage" (1979) Andy Griffith, Trish Stewart. A junkman builds his own rocket from scrap materials and recruits two young adventurers to fly it to the moon and salvage the left-overs from previous lunar landings. (R)**

⑨ Great Performances: "Brahms' Lieder Recital" Mezzo-soprano Christa Ludwig is accompanied by Leonard Bernstein on piano for a performance of Brahms' "Lieder" from the Tel Aviv Museum. (R)

⑬ Charlie's Angels: The Angels set out to bust a handsome, blackmailing gigolo by going undercover inside his dance studio where Jill poses as a discodoll.

9:30

② Happy Days Again: Richie the benchwarmer becomes a basketball star after replacing an injured player.

10:00

② Born To Run: The phenomenon of running as a sport and its fast rise in popularity are examined. (R)

⑨ Rush: "Farrar's Pride"

Wednesday Prime Time

	7:00	7:30	8:00	8:30	9:00	9:30	10:00	10:30	11:00
②	Democratic Convention — in prog.		News	Mary T. Moore	Love & Drollery	Happy Days	Born to Run	Baseball Week	News
③	En Robe	Baseball					Telejournal	Congres	Portraits
④	Democratic Convention — in prog.		20-20		Movie: Murder On Flight 502				News
⑤	Democratic Convention — in prog.			T.B.A.	Movie: The Heartbreak Kid				News
⑥	Hogan's Heroes	Rhoda	Movie: King Kong						News
⑦	Democratic Convention — in prog.				Hank Williams				News
⑧	CFL Football — in prog.				Movie: Salvage				News
⑨	MacNeil	Playhouse	Flambards: Pt. 6		Great Perform.		Rush		Premiere
⑪	Hogan's Heroes	Adam - 12	Testimony Of Two Men				News		Benny Hill
⑫	Democratic Convention — in prog.			Merv Griffin			On the Buses	News	Afer Benny
⑬	Vancouver				Charlie's Angels		The Palace		Sports Page

McKellar finds himself competing in the Great Eastern Cup in an attempt to recover a 10-year-old orphan's inheritance.

⑫ On The Buses: "Union Trouble" The Inspector is heading for trouble when he not only limits the opening hours of the canteen but also sacks Elsie, the Canteen girl.

⑬ The Palace: Host: Jack Jones. Guests: Marty Allen, Phyllis Diller, Robert Goulet, Peter Nero, Whitebird, Allan Jones.

10:30

② This Week In Baseball

⑫ News

11:00

②⑥ CBC National News

④⑤⑦ News

⑧ CTV National News

⑨ Premiere: "Give Us A Kiss, Christabel" Wilfred, a Cockney worker in a London market, falls in love with junk stall owner, Christabel.

⑪⑫ After Benny Hill: "Tommy Cooper" Tommy sings "On A Clear Day"; visits his tailor; meets Marmaduke Marmalade, the puppet who is behind with his income tax.

⑬ Sports Page

11:20

⑥ Vancouver Island News

⑧ News

11:27

② News

11:30

④ ABC News

⑤ The Best Of Carson: Guests: Angie Dickinson, Buddy Rich, Larry Gatlin, Bob Glover. (R)

⑦ CBS Late Movie: ★★ **"Devil's Rain" (1975) Ernest Borgnine, Eddie Albert.**

⑪ National News

⑫ Movie: ★★★ **"The Rookies" (1971) Darren McGavin, Paul Burke.**

11:45

② Movie: ★★ **"From Hell To Heaven" (1933) Carole Lombard, Jack Oakie.**

11:50

④ Love Boat

12:00

⑪ 700 Club

⑬ Movie: ★★ **"Guns Don't Argue" (1958) Myron Healey, Jean Harvey.**

12:05

⑥ Movie: ★★½ **"Betrayal" (1974) Amanda Blake, Dick Haymes.**

⑧ Movie: ★★½ **"Get Christie Love!" (1974) Teresa Graves, Harry Guardino.**

1:00

④ Baretta

⑤ Tomorrow: Guest: ex-convict and cookbook author Landrew Smith.

⑪ News

⑫ Movie: ★★ **"Two For The Money" (1971) Walter Brennan, Catherine Burns.**

1:15

⑦ Movie: ★★★★ **"It Happened One Night" (1934) Claudette Colbert, Clark Gable.**

1:50

⑥ Movie: ★★½ **"The Man From The Alamo" (1953) Glenn Ford, Julie Adams.**

⑧ Movie: ★★ **"River Of Mystery" (1969) Vic Morrow, Claude Akins.**

2:10

④ Six Million Dollar Man

3:00

⑫ News

3:10

④ News

3:35

⑥ Movie: ★★ **"Buccaneer's Girl" (1950) Yvonne De Carlo, Philip Friend.**

3:50

⑧ Movie: ★½ **"Border River" (1954) Joel McCrea, Yvonne De Carlo.**

TV Starscene

By RUTH THOMPSON



Martin Sheen

Two years ago **Martin Sheen** told us what he prizes most as a working actor and devoted head of a family: "Bring something about the job home to the kids."

He made his first impact on the stage in the Pulitzer Prize-winning play, *The Subject Is Roses*. Now he is tempted by offers from television and movies. "It's not the medium," he told us (he holds them both in esteem, scoffs at any rivalry), "it is the role" — and if it promises something his children get a kick out of and shows them what he does for a living — so much the better.

Two years ago Martin (remembered for such major opuses on TV as *The Missiles of October* and *Blind Ambition* — portraying respectively the martyred **John Kennedy** of the 1960s and the Watergate key figure **John Dean** of the 1970s) playfully tossed a heavy object that defied catching. No rubber ball, this. Rather it was a heavy-something that turned out to be the meter used in *Taxi*, an admirable television movie starring him and which kept him on location in Toronto for nearly two months.

But considering the nature of his latest opus, here's hoping that the Sheens have outgrown their souvenir phase. He will be appearing in a big-screen film, *The Final Countdown* as a trouble-shooter for small defects who boards a present-day nuclear aircraft-carrier, the "USS Nimitz" (five acres of landing strip, 32 stories high . . . and all of it for real), and whirls through a time-warp. Could this carrier, highly futuristic on Dec. 7, 1941, have aborted the Pearl Harbor trigger to Second World War? Whatever else, it's exciting, but don't expect the navy to let him bring home a carrier.

Besides Sheen, the other stars in *The Final Countdown* are **Kirk Douglas, James Farentino** and **Katherine Ross.** And if the Sheen kids want plot answers, look at it this way . . . you're in the same boat with the rest of us . . . asking eternally slippery questions . . . but being skillfully engrossed along the way.

TV SERVICE

ELECTROHOME
For Fast, Reliable Color TV Service
CITY CENTRE TV
University Heights Centre
Open Daily 10 a.m.-10 p.m.
477-6971

Sears
TV Repairs
595-9111
Charge It on Your Simpsons-Sears All Purpose Account

FAST
Professional TV Service
House Calls (All Makes)
CARRY-IN
385-3832 or 383-6911
Butler BUTLER BROTHERS
1724 DOUGLAS
OPP. THE BAY

homark
SALES ● SERVICE ● RENTALS
27 BURNSIDE RD. (WEST)
ROYAL OAK SHOPPING CENTRE
4452 WEST SAANICH RD.
381-5622
FREE GUARANTEED CARRY-IN SERVICE
ESTIMATE — OR USE OUR $10.00 IN-HOME SERVICE CALL

IT PAYS TO ADVERTISE IN THE TV SERVICE GUIDE

TELEVISION SERVICE CENTRE
1014 Cook Street at Fort
383-6083
Same Day Service in Our Shop or in Your Home
RENTALS AND SALES

EATON'S
Television and Appliance Repair
Dial 382-7141
Ask for Appliance Repairs

Q-TEL
● RADIO AND TELEVISION SERVICING
● WARRANTY PARTS AND SERVICE
MOST MAKES
388-9333
478-4555
SERVICES

TV SEVEN

Thursday evening August 14

DAYTIME MOVIES

9:00

⑥ ★★ "Calamity Jane And Sam Bass" (1949) Yvonne De Carlo, Howard Duff. The Wild West comes alive when gun-toting Calamity Jane comes up against the notorious outlaw Sam Bass.

1:00

⑨ ★★★½ "Odd Man Out" (1947) James Mason, Robert Newton. A wounded underground leader becomes the object of a massive manhunt.

⑪ ★ "A Bullet For The General" (1967) Gianna Maria Volonte, Klaus Kinski. During the Mexican Revolution, an American is hired by the Mexican government to infiltrate rebel ranks and capture El Chuncho.

⑬ ★★½ "Dillinger" (1973) Warren Oates, Ben Johnson. The life of John Dillinger, the notorious gangster, is traced from his prison breakout to his execution by the FBI.

2:30

③ "Le Monde etait plein de couleurs" (1972) Teodor Atkins, Marianne Eggericks. Pour organiser un spectacle a Montmartre, un homme a besoin de fonds.

EVENING

6:00

④⑤⑦⑫ Democratic National Convention: Live coverage of the 1980 Democratic National Convention from Madison Square Garden in New York City. (Note: Late night programming may be delayed or preempted by convention coverage).

⑧ News

⑨ Zoom (R)

⑪ I Love Lucy: After six weeks in their country home, Lucy looks forward to a night in New York City.

⑬ Great Debate: Resolved: "That Licensing For Parenthood Is Necessary"

6:30

⑨ Over Easy: Guest: Anna Maria Alberghetti. (CC) (R)

⑪ Andy Griffith: Opie meets a spoiled youngster and decides his own allowance should be tripled.

7:00

⑧ B.C. Summer Games: Coverage of the opening ceremonies of the B.C. Summer Games.

⑨ MacNeil - Lehrer Report

⑪ Hogan's Heroes: Sgt. Carter is trapped while in a Nazi uniform.

⑬ Vancouver

7:30

⑨ The Good Neighbors: "Anniversary" Disaster follows disaster and Tom and Barbara find themselves pushed further into a corner.

⑪ Adam-12: Malloy and Reed capture a pair of robbers and then keep their cool to ward off a riot.

8:00

② CBC Evening News

④ 20 - 20

⑥ Red And Yellow, Black And White

⑧ Buck Rogers In The 25th Century: Buck and Princess Ardala are crossed and doublecrossed in their attempts to prevent a powerful sorceress (Julie Newmar) from overtaking a defenseless planet. (Part 2) (R)

⑨ Evening At Pops: The multi-talented Joel Grey lends his inimitable style to performances of "Cabaret" by Kander - Ebbn "Short People" by Randy Newman, and songs by Cy Coleman and George M. Cohan. (R)

⑪ Solid Gold '79 Special: Glen Campbell and Dionne Warwick host a pop music extravaganza featuring the top-selling records of the year performed by the original artists. Guests include Rod Stewart, Peaches & Herb, Blondie, Supertramp, Sister Sledge, Rita Coolidge, the Village People and Fleetwood Mac.

8:30

② Hashmarks

⑤ To Be Announced

⑫ Fishing Report: Host: Finn Anthony.

9:00

② Mary Tyler Moore: Lou tells Mary and the newsroom gang that he and his wife are seeing a marriage counselor.

④ Movie: ★★★ **"I Will Fight No More Forever" (1975) James Whitmore, Ned Romero. Two peace-loving men are caught in a conflict between Indians and the white men who are forcing them onto a reservation.**

⑤ Movie: ★★★ **"A Girl Named Sooner" (1975) Lee Remick, Richard Crenna. A bristly backwoods grandmother loses her 8-year-old granddaughter to a young couple with no children of their own.**

⑦ Whatever Happened To Lori Jean Lloyd?: The search for a runaway girl raises many questions about why teenagers run away, what they are looking for, and what they find.

⑧ Live It Up: The steps to becoming a millionaire, a comparison of ovens and females' development of their muscles are highlighted. (R)

⑨ Stepping Out: Host: Gary Gibson.

⑫ Merv Griffin: Guests: Durk Pearson, Dr. Arnold Klein, Alvin Silverstein, Dr. Kurt Donsbach.

⑬ The Jeffersons: Louise becomes upset when an orphan, staying with them for a week, picks up some of George's "familiar" phrases. (R)

9:30

② Happy Days Again: Joanie gets more excitement than she counted on when she sneaks out to a Red Devils party.

⑧ Soap: The Tates and the Campbells gather around Jessica's hospital bed to learn the results of her medical tests, and Burt learns that he has been elected sheriff. (R)

⑨ The Life Of Adolph Hitler: Hitler's master plan for building an empire is documented.

⑬ One Day At A Time: To Ann's dismay, Schneider teaches her newly-single boss the fine points of singles-bar prospecting. (R)

10:00

② Mork & Mindy

⑥ Red And Yellow, Black And White (Cont'd)

⑦ Through Human Hands

⑧ Angie

⑪ News

⑫ On The Buses: "Bye Bye Blakie" Blakie changes his mind about finding a new job after having a physical.

⑬ Baretta

10:30

② Canadian Authors

⑧ Littlest Hobo: Hobo appoints himself the protector of a baby abandoned on the steps of a church. (R)

⑫ News

11:00

②⑥ CBC National News

④⑤⑦ News

⑧ CTV National News

⑨ Movie: ★★½ **"Second Chorus" (1940) Fred Astaire, Paulette Goddard. Two trumpet players compete for a girl and a job with the Artie Shaw Orchestra.**

⑪⑫ After Benny Hill: "What's On Next?" Another trip to the music hall and what you shouldn't overhear in a crowded lift.

⑬ Sports Page

11:20

⑥ Vancouver Island News

⑧ News

11:27

② News

11:30

④ ABC News

⑤ The Best Of Carson: Guests: Richard Pryor, Tim Conway, Kelly Garrett, Dr. Lendon Smith. (R)

⑦ CBS Late Movie: ★★ **"Grand Jury" (1977) Leslie Nielsenn Bruce Davison.**

⑪ National News

⑫ Movie: ★★½ **"The Trackers" (1971) Sammy Davis Jr., Ernest Borgnine.**

11:45

② Minder: After rescuing a young Greek Cypriot from a street brawl, Terry places himself and Arthur in the middle of a rivalry between restaurants.

11:50

④ Charlie's Angels

12:00

⑪ 700 Club

⑬ Movie: ★½ **"Don't Look In The Basement" (1972) William McGhee, Rosie Holotik.**

12:05

⑥ Movie: ★★ **"Hurricane" (1974) Larry Hagman, Martin Milner.**

⑧ Movie: ★★ **"Punch And Jody" (1974) Glenn Ford, Ruth Roman.**

1:00

④ Baretta

⑤ Tomorrow: Guests: former baseball player Jimmy Piersall; Bodine Balasco, the last of the great riverboat gamblers.

⑪ News

⑫ Movie: ★★½ **"Congratulations, It's A Boy!" (1971) Bill Bixby, Diane Baker.**

1:50

⑥ Movie: ★★½ **"Once Upon A Dead Man" (1971) Rock Hudson, Susan Saint James.**

⑧ Movie: ★★½ **"Ransom For A Dead Man" (1978) Peter Falk, Lee Grant.**

1:55

⑦ Movie: ★★★★ **"On The Waterfront" (1954) Marlon Brando, Eva Marie Saint.**

2:10

④ Six Million Dollar Man

3:00

⑫ News

3:10

④ News

4:00

⑦ News

Thursday Prime Time

	7:00	7:30	8:00	8:30	9:00	9:30	10:00	10:30	11:00
②	Democratic Convention — in prog.		News	Hash Marks	Mary T. Moore	Happy Days	Mork	Authors	News
③	L'Air Du Temps	Tac au Tac	Cinema					Telejournal	Nouvelles
④	Democratic Convention — in prog.		20-20		Movie: I Will Fight No More Forever				News
⑤	Democratic Convention — in prog.			T.B.A.	Movie: A Girl Named Sooner				News
⑥	B.C. Summer Games		Red And Yellow, Black And White						News
⑦	Democratic Convention — in prog.				Happened To Lori Jean Lloyd?		Through Human Hands		News
⑧	B.C. Summer Games		Buck Rogers		Live It Up	Soap	Angie	Littlest Hobo	News
⑨	MacNeil	Good Neighbors	Evening at Pops		Stepping Out	The Life Of Adolph Hitler			Movie
⑪	Hogan's Heroes	Adam - 12	Solid Gold '79				News		Benny Hill
⑫	Democratic Convention — in prog.			Fishing Report	Merv Griffin		On The Buses	News	After Benny
⑬	Vancouver				Jeffersons	Day-at-a-Time	Baretta		Sports Page

Channel 10

Saturday - Aug. 9, 1 p.m., Money Talk; 1:30, Safety Victoria; 2, Second Annual Rising Star Country Fair, 2:30, Pets Galore - bird care is discussed; 3, Target for Breaking and Entering; 3:30, Lacrosse Game of the Week; 5:30, Belle's Hawaiian Hula Show; 6, Here's Lowther.

Sunday - Aug. 10, 12:30 p.m., Cable Ten Sports - videotaped coverage of August 2nd's game between Central Oregon Phillies and the Victoria Blues; 2:30, Slings and Arrows; 3, Music Victoria; 3:30, Vegetable Cuisine - Vegetarian Mexican Tacos; 4, Community Magazine; 5:30, Arts Calendar; 6, Here's Lowther; 6:05, Leisure on Wheels.

Monday - Aug. 11, 6:55 p.m., Here's Lowther; 7, Money Talk - Basics of Options; 7:30, Space Exploration - The Planet Mercury is discussed; 8, Victoria District Senior "C" Fastball Playoffs.

Tuesday - Aug. 12, 6:55 p.m., Here's Lowther; 7, Music Victoria; 7:30, Arts Calendar; 8, Belle's Hawaiian Hula Show; 8:30, Slings and Arrows: Today's guest is Dr. Howard Petch, President of the University of Victoria; 9, Chamber of Commerce Presents; 9:30, T.B.A.; 10, Current Affairs.

Wednesday - Aug. 13, 6:55 p.m., Here's Lowther; 7, T.B.A.; 7:30, Vegetable Cuisine - Pita Bread Delights; 8, Civic Affairs.

Thursday - Aug. 14, 5:55 p.m., Here's Lowther; 6, Chamber of Commerce Presents; 7, T.B.A.; 7:30, Community Magazine; 9, T.B.A.; 9:30, T.B.A.; 10, Leisure on Wheels.

Friday - Aug. 15, 5:50 p.m., Here's Lowther; 6, The Art of Greek Cooking - Baclava will be prepared; 6:30, Slings and Arrows - Tonight guest will be Audrey Johnson, entertainment critic of the Times Newspaper; 7, T.B.A.; 7:30, Provincial Dialogue; 8, Targets for Breaking and Entering - Host Constable Allan Kangas from the Saanich Police Department will show a film on the subject.

CABLE 10 CABLEVISION VICTORIA

VICTORIA — FUTURE TRENDS IN COMING DECADE

Town planning, the fixed link, housing and unemployment will be included in a discussion dealing with future possibilities or drawbacks for Victoria.

WATCH THIS PROGRAMME ON CABLE TEN VICTORIA

SAT., AUGUST 16th AT 2:30 p.m.
MON., AUGUST 18th at 6:00 p.m.
WED., AUGUST 20th AT 8:00 p.m.

CABLE 10 CABLEVISION VICTORIA

8-8

homark
● TV ● STEREO ● MICROWAVES
27 Burnside Road (West)
● RENTALS ● SALES
381-5622
SANYO
20 Inch
REMOTE CONTROL
Regular 949.95
Now 699.95
SAVE 250.00
USE OUR CREDIT PLAN
PHONE NOW FOR DELIVERY 381-5622

TV EIGHT

Friday evening August 15

DAYTIME MOVIES

9:00

(6) ★★½ "Every Man Is My Enemy" (1970) Robert Webber, Elsa Martinelli. A jewel thief attempts to discover who informed the police about his gang's activities.

1:00

(11) ★★ "Out Of Sight" (1966) Jonathan Daly, Karen Jensen. A spy's butler plans to follow in his employer's footsteps by tackling the case of a mad scientist at the beach.

(13) ★★★ "Houdini" (1953) Tony Curtis, Janet Leigh. The life of the world's greatest escape artist is fictionalized.

2:30

(3) "La Belle equipe" (1936) Jean Gabin, Charles Vanel. Une equipe de cing camarades chomeurs entreprend de construire leur maison.

3:00

(5) ★★½ "Rope Of Sand" (1949) Burt Lancaster, Corinne Calvet. After becoming involved romantically, a suave thief changes his plans for revenge.

EVENING

6:00

(2) CBC Evening News
(4) ABC News
(5)(6)(8) News
(7) CBS News
(9) Zoom (R)
(11) I Love Lucy: A misunderstanding between the Ricardos and Mertzes leads to intense jealousy.
(12) M.A.S.H: Col. Potter, Hawkeye, B.J., Frank and Radar get hopelessly lost on their way back from a medical meeting.
(13) Great Debate: Resolved: "That Psychotherapy Is Phony"

6:30

(4) News
(5) NBC News
(7) All In The Family: Mike inherits some money and gives a donation to the McGovern campaign, causing Archie to hit the ceiling.
(9) Over Easy: Host Hugh Downs is interviewed by the studio audience. (CC) (R)
(11) Andy Griffith: Andy uses common sense and Barney uses "modern technology" to solve several burglaries at a filling station.
(12) Match Game

7:00

(2) Happy Days Again: Fonzie reluctantly agrees to become a partner in one of Howard's inventions.
(4) NFL Pre-Season Football: Pittsburgh Steelers at Atlanta Falcons
(5) Seattle Tonight: Host: Dick Klinger.
(6) Hogan's Heroes: Col. Klink, vamped by a beautiful spy, decides he might like the Russian Front.
(7)(12) Joker's Wild
(8) Benson: The Governor decides to find out what is really on the minds of his constituents and takes Benson to a rough waterfront bar. (R)
(9) MacNeil - Lehrer Report
(11) Hogan's Heroes: The Heroes attempt to save Klink from an officer who caught him borrowing money.
(13) Vancouver

7:30

(2) Two Ronnies: A "kamikaze theatre" company performs, and Manhattan Transfer performs "Operator."
(5) Women At Work: The lives of five women who are affected by the changing roles of women in the work force are examined.
(6) Rhoda: Mary Richards shows up unexpectedly and throws a monkey wrench into Rhoda and Joe's plans for a long-awaited weekend alone at Cape Cod.
(7) P.M. Magazine: Two fine art studios in Seattle where glass is used as the medium of expression; a young woman who represented the State of Washington in the opening ceremonies at the 1980 Winter Olympics.
(8) Grand Old Country: Guests: Christy Lane, Sheila Ann. (R)
(9) Crockett's Victory Garden
(11) Adam-12: Malloy and Reed turn up a murder suspect in what first appears as a hit-and-run pedestrian fatality.
(12) Tic Tac Dough

8:00

(2) Archie Bunker's Place: A spiteful customer's remarks about Fred prompts Archie to take drastic steps to "straighten" out his waiter. (R)
(5) The Mountain Erupts: A recap of the events involving the eruption of Mount St. Helens.
(6) Stan Kann: Graham Jarvis guests.
(7)(8) The Incredible Hulk
(9) Washington Week In Review
(11) The Gossip Columnist: An idealistic young journalist, seduced by the power and glamour of Hollywood, becomes a gossip columnist who is almost destroyed by the very columns she writes.
(12) Newlywed Game

8:30

(2)(6) Front Page Challenge
(5) The Facts Of Life: Sue Ann and Cindy compete in a 10-kilometer race and for the attention of the handsome teen-age track coach. (R)
(9) Wall Street Week: "The Crowd Is Always Wrong" Guest: D. Craig Fecel, vice president, Merrill Lynch, Pierce, Fenner & Smith.
(12) Merv Griffin

9:00

(2)(6) Canadian Express: A program revolving around the world of clowns is presented from Halifax.
(5) The Amazing World: Chile and Nashville, the home of Andrew Jackson, are explored.
(7) The Dukes Of Hazzard: The annual Hazzard Obstacle Derby is more that its usual dirty race when a woman enters the competition. (R)
(8) Vega$
(13) Movie: ★★½ **"Stunt Seven" (1980) Christopher Connelly, Elke Sommer. Several stunt experts pool their resources to rescue a kidnapped movie starlet.**

9:05

(9) Masterpiece Theatre: "Lillie: The Sailor Prince" Lillie's indiscretion turns society against her, but at a party arranged by her artist friends, the Prince of Wales forgives her. (Part 7 of 13) (CC) (R)

9:45

(4) P.M. Northwest

10:00

(2)(7) Dallas: J.R. learns that Sue Ellen is planning to divorce him and plans a strong counterattack. (R)
(5) NBC Reports: "Migrant, 1980" Chris Wallace reports on what has changed for itinerant farm workers in the ten years since Chet Huntley's original report on their plight.
(6)(8) Nobody's Perfect: Roger and his partner Jennifer check into a posh hotel to trap a suave cat burglar.
(11) News
(12) On The Buses: "The Prize" The whole Butler family fall all over themselves to wait on Mum who has just won a raffle ticket for a trip to Costa Brava.

10:10

(9) Cities At War: "Leningrad" Not only bombed and shelled, Leningrad was subjected to the longest siege in modern history.

10:15

(4) $100,000 Name That Tune

10:30

(6)(8) B.C. Summer Games
(12) News

10:45

(4) News

11:00

(2)(6) CBC National News
(5)(7) News
(8) CTV National News
(11) After Benny Hill: "Benny Hill" The European Song Contest continues.
(12) After Benny Hill: "Bernard Cribbins" Bernard invents a new cocktail; has a talk down with an airport controller and is not the most tactful guide in one of Britain's most stately homes.
(13) Sports Page

11:10

(9) Jazz At The Maintenance Shop: "Phil Woods Quartet (No. 3)" Phil Woods, alto sax; Steve Gilmore, bass; Mike Mellilo, piano; Bill Goodwin, drums.

11:15

(4) Tenspeed And Brown Shoe

11:20

(6) Vancouver Island News
(8) News

11:27

(2) News

11:30

(5) The Best Of Carson: Guests: Dick Cavett, Martina Arroyo, George Gobel. (R)
(7)(12) The Avengers
(11) National News

11:45

(2) On The Evidence (R)

12:00

(11) Movie: ★½ **"No Survivors, Please" (1964) Maria Perschy, Robert Cunningham.**
(13) Movie: ★★ **"1000 Convicts And A Woman" (1971) Alexandra Hay, Sandor Eles.**

12:05

(6) Movie: ★★★ **"My Name Is Nobody" (1974) Henry Fonda, Terence Hill.**
(8) Movie: ★★★½ **"Teahouse Of The August Moon" (1956) Marlon Brando, Glenn Ford.**

12:40

(7)(12) Return Of The Saint

12:45

(2) Movie: ★★½ **"Two For Tonight" (1935) Bing Crosby, Joan Bennett.**

1:00

(5) Midnight Special: Hosts: Gladys Knight and the Pips. Guests: Linda Ronstadt, Frankie Valli, Randy Newman, The O'Jays, Herb Alpert, Glen Campbell. (R)

1:30

(4) America's Top Ten

1:50

(7)(12) News

2:00

(4)(11) News

2:20

(6) Movie: ★★½ **"The Hancocks" (1976) Joanna Pettet, Kim Hunter.**

2:35

(8) Movie: ★★ **"Death Squad" (1973) Robert Forster, Melvyn Douglas.**

4:05

(6) Movie: ★★½ **"Has Anybody Seen My Gal?" (1952) Piper Laurie, Rock Hudson.**

4:20

(8) Movie: ★★½ **"Frenchie" (1951) Shelley Winters, Joel McCrea.**

Friday Prime Time

	7:00	7:30	8:00	8:30	9:00	9:30	10:00	10:30	11:00
(2)	Happy Days	Two Ronnies	Archie Bunker	F.P. Challenge	Canadian Express		Dallas		News
(3)	Cinema			Hors Serie		TV Des Autres		Nouvelles	Cinema
(4)	NFL Pre-Season Football						P.M. Northwest	$100,000 Tune	News
(5)	Seattle Tonight	Women At Work	Mountain Erupts	Facts of Life	Amazing World		NBC Reports		News
(6)	Hogan's Heroes	Rhoda	Stan Kann	F.P. Challenge	Canadian Express		N. Perfect	Summer Games	News
(7)	Joker's Wild	P.M. Magazine	The Incredible Hulk		Dukes of Hazzard		Dallas		News
(8)	Benson	Old Country	The Incredible Hulk		Vegas		N. Perfect	Summer Games	News
(9)	MacNeil	Victory Garden	Wash. Week	Wall St. Week	Masterpiece Theatre		Cities At War		Jazz
(11)	Hogan's Heroes	Adam - 12	Gossip Columnist				News		Benny Hill
(12)	Joker's Wild	Tic Tac Dough	Newlyweds	Merv Griffin			On the Buses	News	After Benny
(13)	Vancouver				Movie: Stunt Seven				Sports Page

TV Mailbag

Could you settle an argument between my father and me. I say the Robinsons of *Lost in Space* never returned to Earth, and my father says they did. — Joe Abraham, Framingham, Mass.

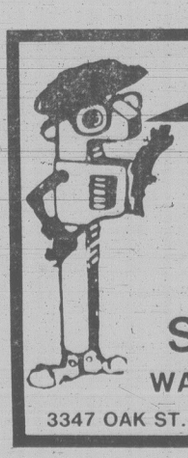
The Robinsons' roamed the galaxies for three seasons, at the end of which they were still . . . lost in space.

My daughter tells me she heard on TV that Harold Russell who played in *The Best Years of Our Lives* really was a vet. She says he lost his hands when he was in the service. — Anthony Panella, Wolcott, Conn.

Russell, who won an Oscar for his role as the WW II vet who had to learn to use hooks in place of his missing hands, really was a Second World War veteran who lost his hands during the war. He was a Canadian paratrooper.

I have a question about the series, *Kung Fu*. Who played David Carradine as a young boy, and what is he doing now? — G. McDaniel, Longview, Wash.

A young actor, Radames Pera, played Kwai Chanp Caine in flashbacks. Pera was a regular on *Little House on the Prairie*, during the '76-'77 season as Mary Ingalls' love interest.



PETER PATES SAYS
WOOD STOVES!
PLUMBING!
ELECTRICAL!
FROM THE EXPERTS
Pates Supply Ltd.
WAREHOUSE PRICES
3347 OAK ST. (FREE PARKING) 388-6313

You don't rent your lamps from B.C. Hydro . . .
Why rent your phones from B.C. Tel?
B.C. Tel sells only the exterior casing, you rent the insides. We'll sell, service and help you install an entire telephone.
the other phone store
1012 Blanshard St.
382-2811
Open Mon.-Sat. 9-6 p.m.

